

NO.	DATE	REVISION	APPROV.
1			
2			
3			

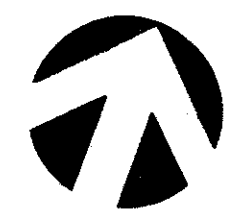

40 0 40 80
 scale 1"=40' feet

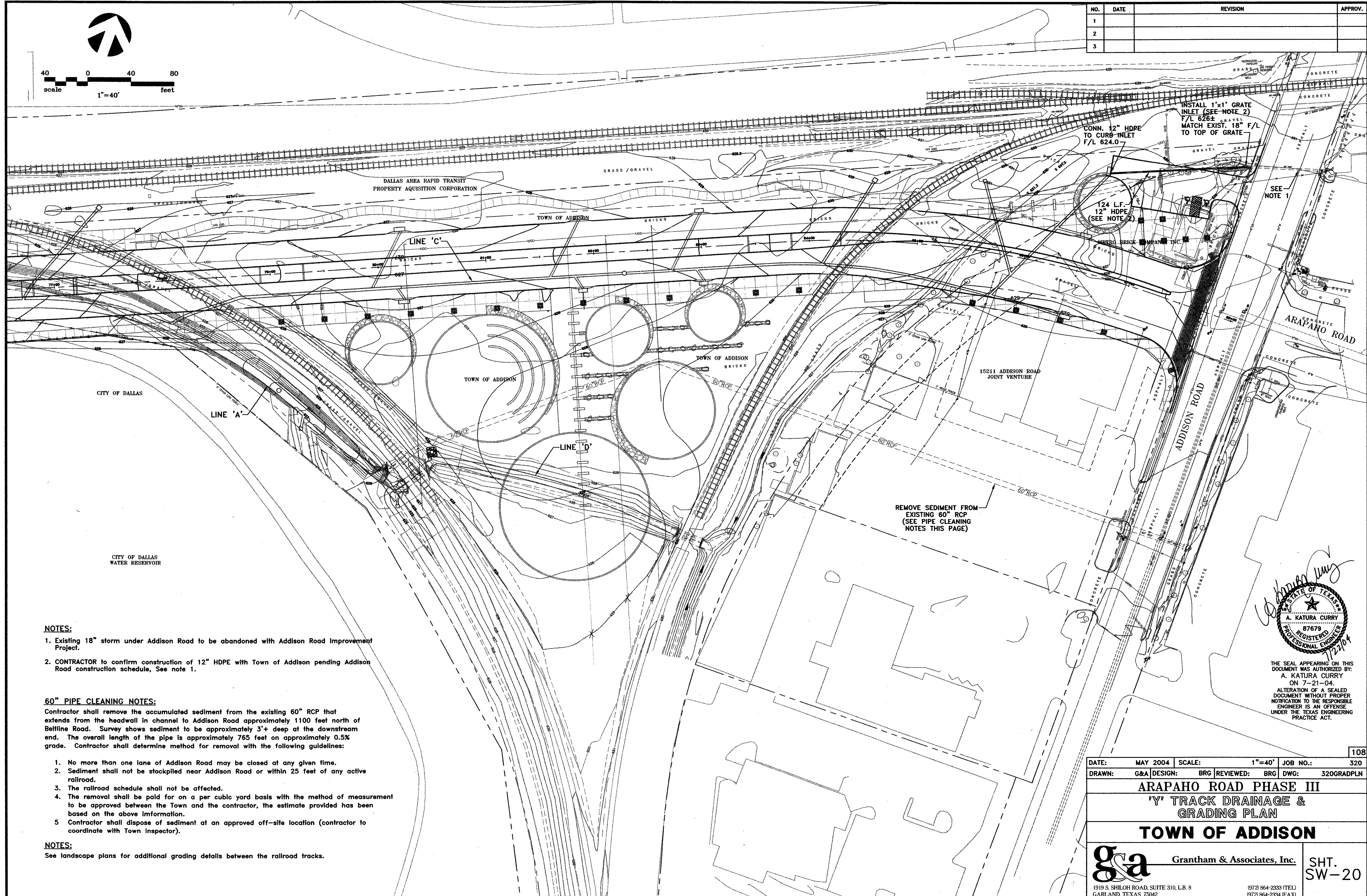

- NOTES:**
- Existing 18" storm under Addison Road to be abandoned with Addison Road Improvement Project.
 - CONTRACTOR to confirm construction of 12" HDPE with Town of Addison pending Addison Road construction schedule, See note 1.

- 60" PIPE CLEANING NOTES:**
- Contractor shall remove the accumulated sediment from the existing 60" RCP that extends from the headwall in channel to Addison Road approximately 1100 feet north of Beltline Road. Survey shows sediment to be approximately 3'+ deep at the downstream end. The overall length of the pipe is approximately 765 feet on approximately 0.5% grade. Contractor shall determine method for removal with the following guidelines:
- No more than one lane of Addison Road may be closed at any given time.
 - Sediment shall not be stockpiled near Addison Road or within 25 feet of any active railroad.
 - The railroad schedule shall not be affected.
 - The removal shall be paid for on a per cubic yard basis with the method of measurement to be approved between the Town and the contractor, the estimate provided has been based on the above information.
 - Contractor shall dispose of sediment at an approved off-site location (contractor to coordinate with Town Inspector).

NOTES:
 See landscape plans for additional grading details between the railroad tracks.

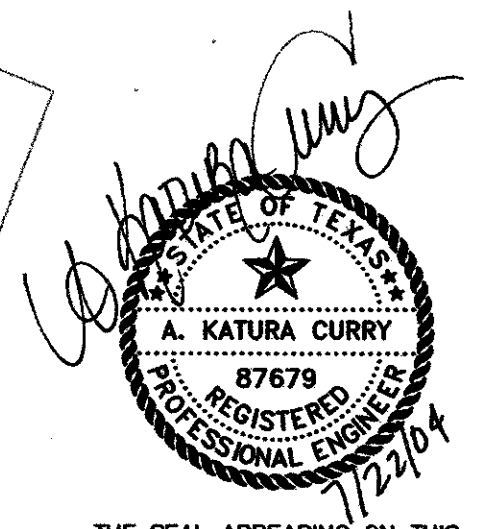

THE SEAL APPEARING ON THIS DOCUMENT WAS AUTHORIZED BY:
 A. KATURA CURRY
 ON 7-21-04.
 ALTERATION OF A SEALED DOCUMENT WITHOUT PROPER NOTIFICATION TO THE RESPONSIBLE ENGINEER IS AN OFFENSE UNDER THE TEXAS ENGINEERING PRACTICE ACT.

DATE:	MAY 2004	SCALE:	1"=40'	JOB NO.:	320
DRAWN:	G&A	DESIGN:	BRG	REVIEWED:	BRG
				DWG:	320GRADPLN

**ARAPAHO ROAD PHASE III
 'Y' TRACK DRAINAGE &
 GRADING PLAN
 TOWN OF ADDISON**

ga Grantham & Associates, Inc. **SHT. SW-20**

1919 S. SHILOH ROAD, SUITE 310, L.B. 8 GARLAND, TEXAS 75042 (972) 864-2333 (TEL) (972) 864-2334 (FAX)