

- GENERAL NOTES:**
- DESIGNED IN ACCORDANCE WITH AASHTO "STANDARD SPECIFICATIONS FOR HIGHWAY BRIDGES" - 16TH EDITION- WITH CURRENT INTERIM SPECIFICATIONS, FOR HS20-44 LOADING.
  - ALL DIMENSIONS ARE EITHER HORIZONTAL OR VERTICAL AND MUST BE CORRECTED FOR GRADE, CROWN, AND/OR SUPERELEVATION.
  - ALL BENTS ARE RADIAL UNLESS NOTED OTHERWISE.
  - CONTRACTOR IS RESPONSIBLE FOR PROTECTING THE 60" WATER LINE THROUGHOUT CONSTRUCTION.
  - THE CONTRACTOR IS RESPONSIBLE FOR MAKING THEIR OWN DETERMINATION AS TO THE TYPE AND LOCATION OF UNDERGROUND UTILITIES AS MAY BE NECESSARY TO AVOID DAMAGE THERETO AND FOR ASSESSING TO THEIR OWN SATISFACTION ANY POTENTIAL CONFLICT BETWEEN THE EQUIPMENT, PLANT OR OPERATION OF EACH UTILITY AND THE PLANNED CONSTRUCTION. THE CONTRACTOR SHALL VERIFY LOCATION OF UNDERGROUND PIPE LINES, CONDUITS, AND STRUCTURES BY CONTACTING OWNERS OF UNDERGROUND UTILITIES AND BY PROSPECTING IN ADVANCE OF EXCAVATION, DRILLING, AND ALL OTHER CONSTRUCTION OPERATIONS.
  - SUBSURFACE INFORMATION SHOWN ON THE BRIDGE LAYOUT DRAWINGS WAS OBTAINED SOLELY FOR USE IN ESTABLISHING DESIGN CONTROLS FOR THE PROJECT. THE ACCURACY OF THIS INFORMATION IS NOT GUARANTEED AND IS NOT TO BE CONSTRUED AS PART OF THE PLANS AND SPECIFICATIONS GOVERNING CONSTRUCTION OF THE PROJECT. THE CONTRACTOR IS RESPONSIBLE FOR MAKING THEIR OWN DETERMINATIONS AS TO ALL SUBSURFACE CONDITIONS AND LIMITS.

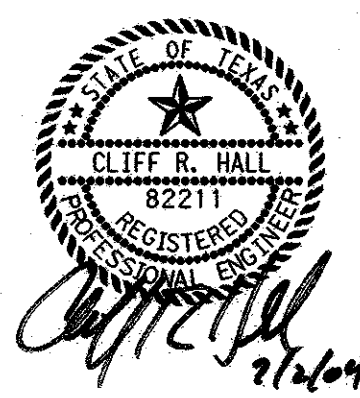
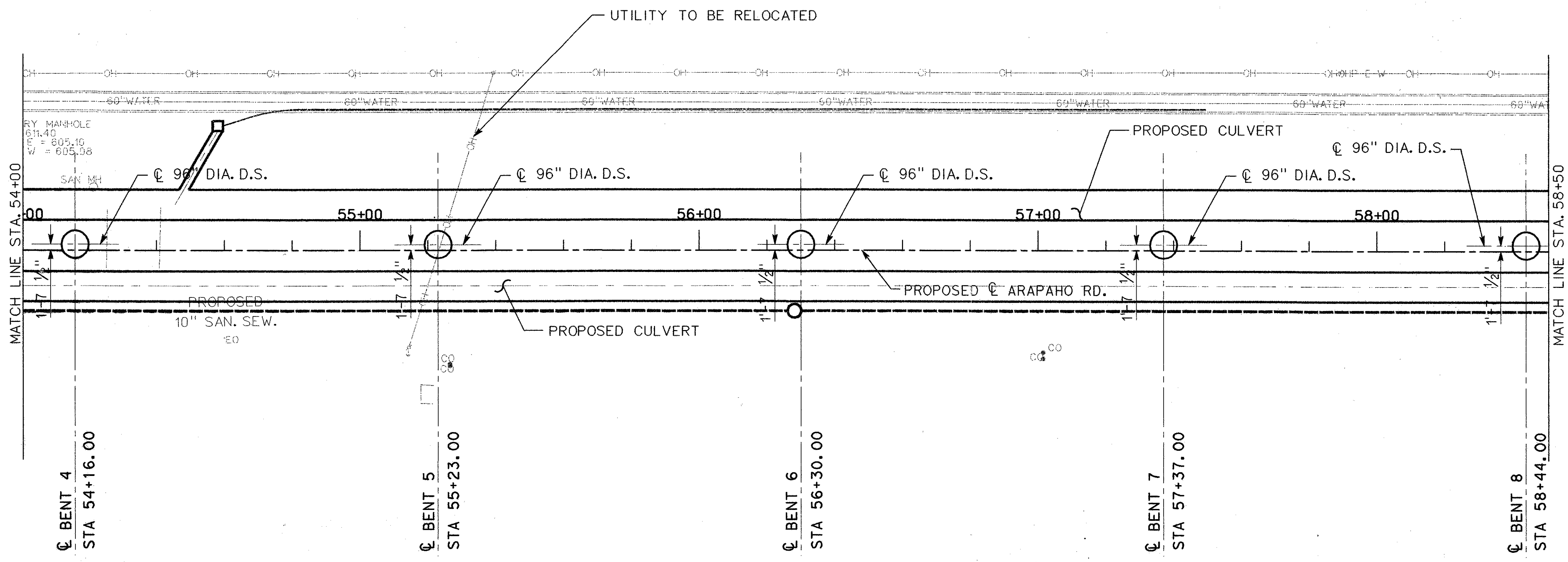

NO.		DATE	REVISION	APPROV.
<b>URS</b> GREYSTONE CENTRE 2010 LBJ FREEWAY, SUITE 1300 DALLAS, TX 75234				
<b>ARAPAHO ROAD - PHASE III</b> SURVEYOR BOULEVARD TO ADDISON ROAD				
FOUNDATION LAYOUT				
SHEET 1 OF 2				
TOWN OF ADDISON, TEXAS				
Design	Drawn	DATE	SCALE	PROJECT NO. SHEET NO.
Check	Check	05-07-04		25768 BR-11

7/2/2004 10:32:55 AM

\\ussd1cda\vdora\projects\arapaho\_road\_bridg\cadd\structures\foundations\layouts\ar3+f101.dgn