

NO.	DATE	REVISION	APPROV.
1			
2			
3			

**GENERAL TRAFFIC CONTROL NOTES**

1. THE TRAFFIC CONTROL SHOWN ON THESE PLANS IS FOR THE PREPARATION AND COMPARISON OF BIDS ONLY. PRIOR TO THE START OF CONSTRUCTION, THE CONTRACTOR SHALL DEVELOP AND SUBMIT FOR TOWN OF ADDISON APPROVAL, IN DETAIL, A CONSTRUCTION SCHEDULE, SEQUENCE OF CONSTRUCTION AND TRAFFIC CONTROL PLAN THAT SHALL CAUSE MINIMUM INTERFERENCE WITH TRAFFIC ALONG, ACROSS AND ADJACENT TO THE PROJECT DURING CONSTRUCTION. IF THE SCHEDULE OR SEQUENCE BECOMES UNWORKABLE OR UNSATISFACTORY AS WORK PROCEEDS, ADJUSTMENTS SHALL BE MADE.
2. ACCESS TO ALL SIDE STREETS AND PRIVATE PROPERTY MUST BE MAINTAINED AT ALL TIMES UNLESS OTHERWISE AUTHORIZED IN WRITING BY THE TOWN OF ADDISON.
3. LIGHTED BARRICADES, TEMPORARY PAVEMENT MARKINGS AND CHANNELIZING DEVICES CONFORMING TO THE CURRENT EDITION OF THE M.U.T.C.D. SHALL BE USED DURING ALL STAGES OF CONSTRUCTION TO CONTROL TRAFFIC FLOW THROUGH THE WORK ZONES.
4. MAINTAIN A MINIMUM RADIUS OF 20 FEET ON ALL STREET CONNECTIONS AND 10 FEET ON ALL DRIVEWAY CONNECTIONS DURING CONSTRUCTION TO ACCOMMODATE THE TRAFFIC USING THE ROADWAY DURING CONSTRUCTION.
5. CONTRACTOR SHALL BE RESPONSIBLE FOR TEMPORARY MARKINGS. UNTIL SUCH TIME SIGNALS CAN BE ACTIVATED.
6. AT END OF ALL PHASES OF CONSTRUCTION, CONTRACTOR SHALL COMPLETE FINAL PAVEMENT MARKINGS, REMOVE TEMPORARY PAVEMENT MARKINGS AND ACTIVATE TRAFFIC SIGNALS (NO SEPARATE PAY)

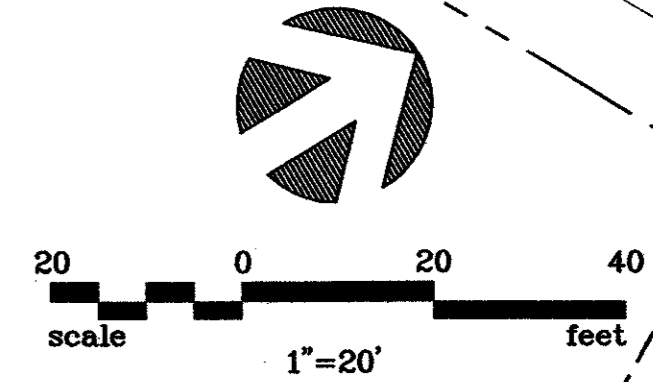

CONTRACTOR SHALL MAINTAIN ACCESS TO PRIVATE DRIVEWAYS AT ALL TIMES.

**BOX CULVERT CONSTRUCTION NOTE:**  
CONTRACTOR SHALL BE PERMITTED TO CLOSE ONE HALF OF SURVEYOR BLVD. AT A TIME WHILE MAINTAINING ONE 10-FOOT TRAFFIC LANE FOR EACH DIRECTION

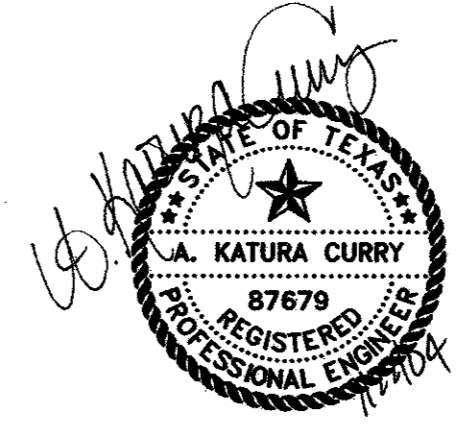
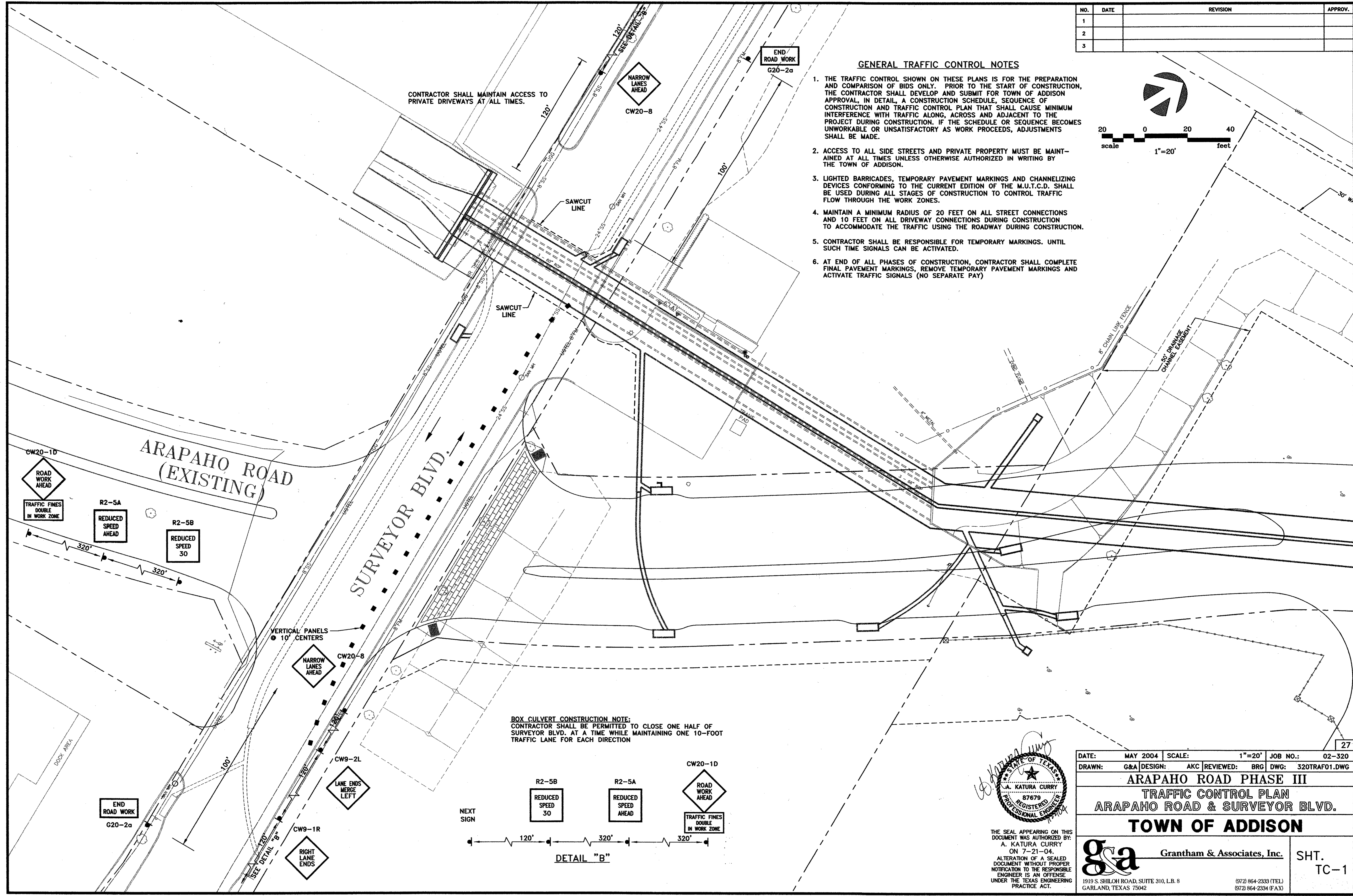
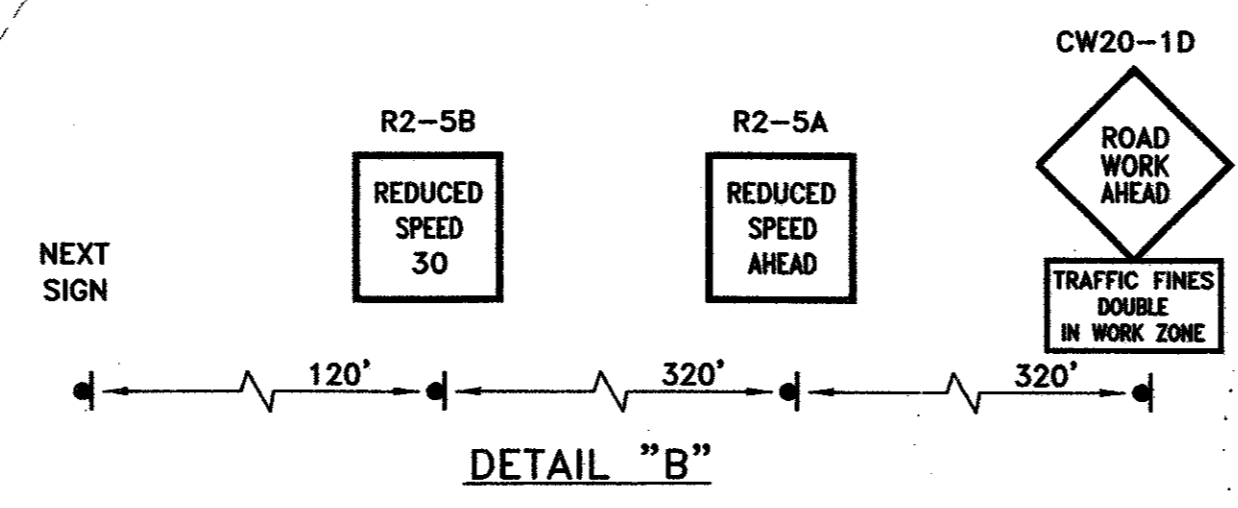

THE SEAL APPEARING ON THIS DOCUMENT WAS AUTHORIZED BY:  
A. KATURA CURRY  
ON 7-21-04.  
ALTERATION OF A SEALED DOCUMENT WITHOUT PROPER NOTIFICATION TO THE RESPONSIBLE ENGINEER IS AN OFFENSE UNDER THE TEXAS ENGINEERING PRACTICE ACT.

DATE:	MAY 2004	SCALE:	1"=20'	JOB NO.:	02-320
DRAWN:	G&A	DESIGN:	AKC	REVIEWED:	BRG
DWG: 320TRAF01.DWG					
<b>ARAPAHO ROAD PHASE III</b>					
<b>TRAFFIC CONTROL PLAN</b>					
<b>ARAPAHO ROAD &amp; SURVEYOR BLVD.</b>					
<b>TOWN OF ADDISON</b>					
<b>g&amp;a</b>			<b>Grantham &amp; Associates, Inc.</b>		
1919 S. SHILOH ROAD, SUITE 310, L.B. 8 GARLAND, TEXAS 75042			SHT. TC-1		
			(972) 964-2333 (TEL) (972) 964-2334 (FAX)		