

# PHASE 1

NO.	DATE	REVISION	APPROV.
1			
2			
3			

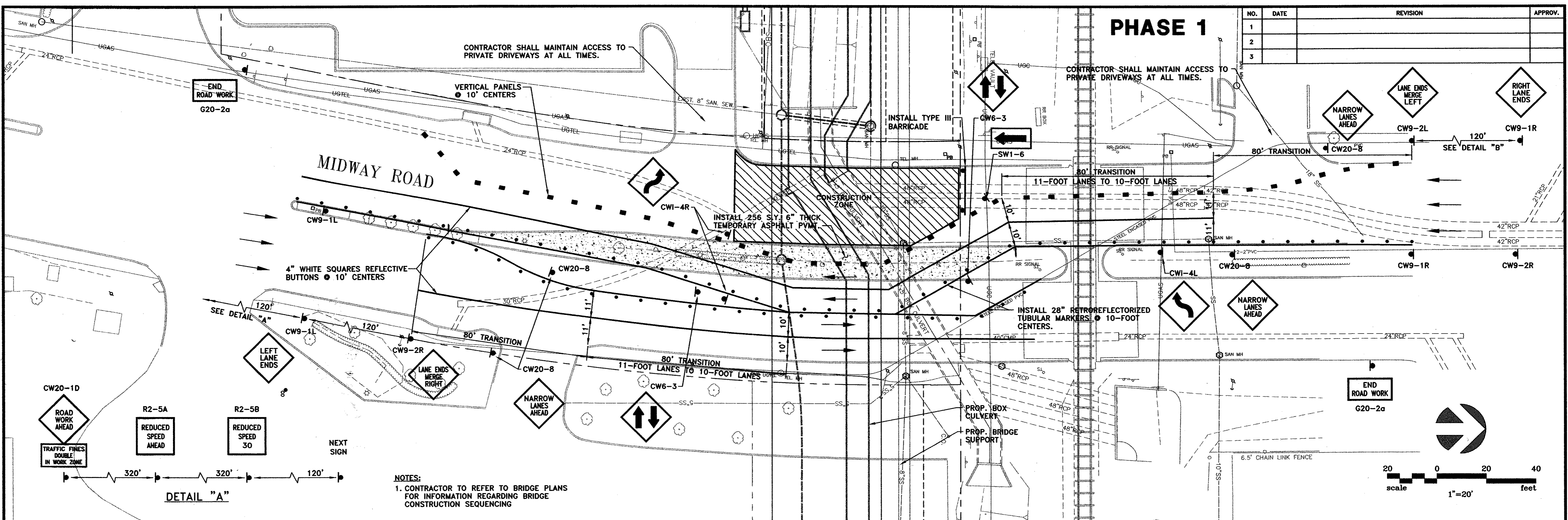

DETAIL "A"

NOTES:  
1. CONTRACTOR TO REFER TO BRIDGE PLANS FOR INFORMATION REGARDING BRIDGE CONSTRUCTION SEQUENCING

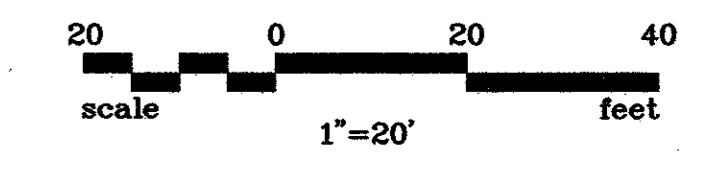

# PHASE 2

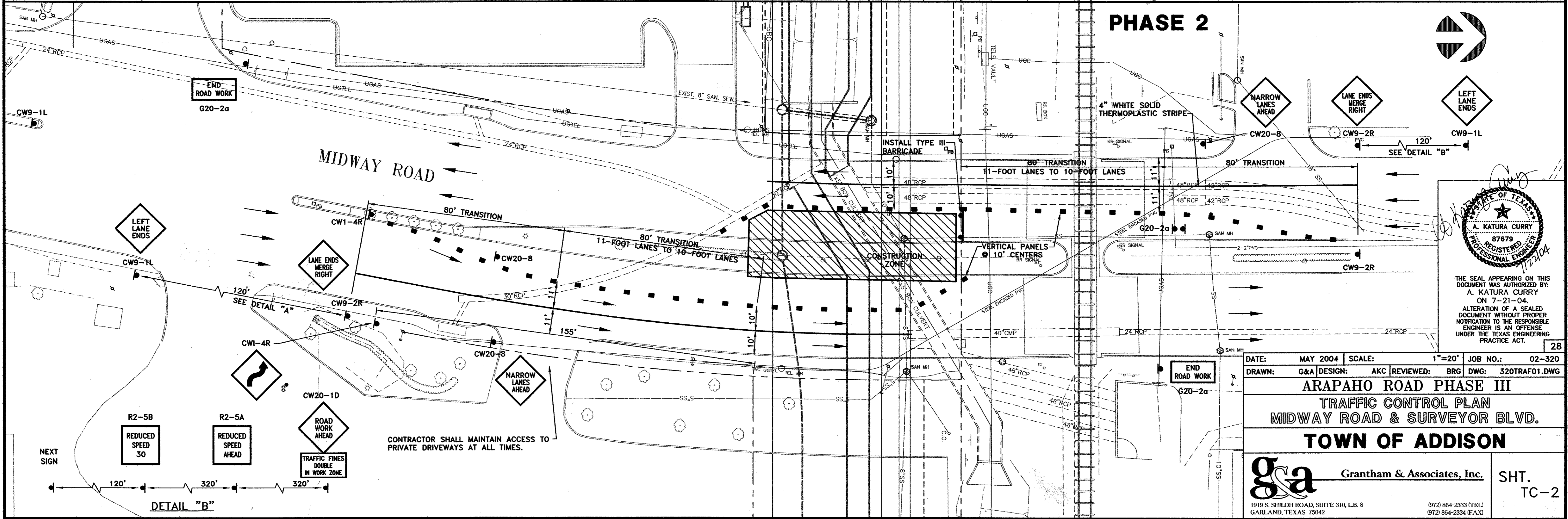

DETAIL "B"

CONTRACTOR SHALL MAINTAIN ACCESS TO PRIVATE DRIVEWAYS AT ALL TIMES.

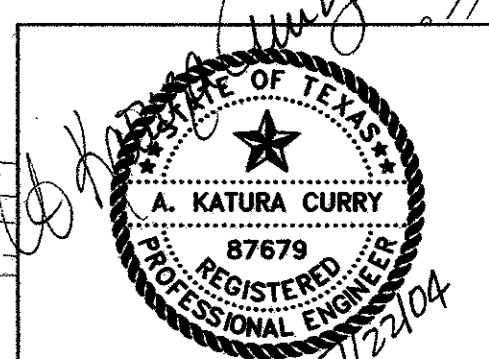

THE SEAL APPEARING ON THIS DOCUMENT WAS AUTHORIZED BY:  
A. KATURA CURRY  
ON 7-21-04.  
ALTERATION OF A SEALED DOCUMENT WITHOUT PROPER NOTIFICATION TO THE RESPONSIBLE ENGINEER IS AN OFFENSE UNDER THE TEXAS ENGINEERING PRACTICE ACT.

DATE:	MAY 2004	SCALE:	1"=20'	JOB NO.:	02-320
DRAWN:	G&A	DESIGN:	AKC	REVIEWED:	BRG
ARAPAHO ROAD PHASE III		TRAFFIC CONTROL PLAN			
MIDWAY ROAD & SURVEYOR BLVD.		TOWN OF ADDISON			
g&a Grantham & Associates, Inc.		SHT. TC-2			
1919 S. SHILOH ROAD, SUITE 310, LB. 8 GARLAND, TEXAS 75042		(972) 864-2333 (TEL) (972) 864-2334 (FAX)			