

26-JUL-2004 16:03  
G:\25768-ph3\1\1\Cds\ar3dp01.dgn

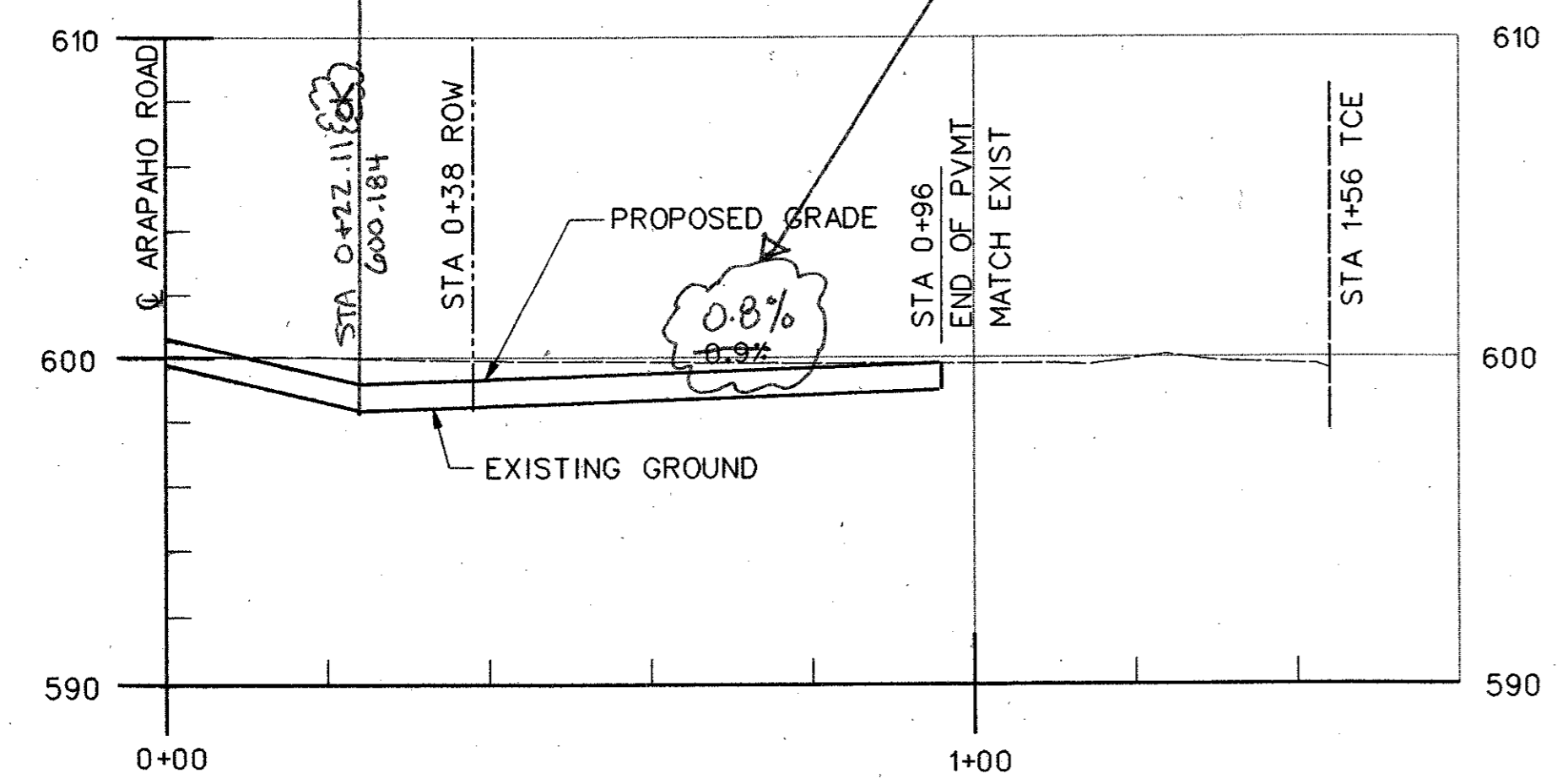

WATSON TAYLOR PARCEL  
DRIVEWAY AT STA 39+00

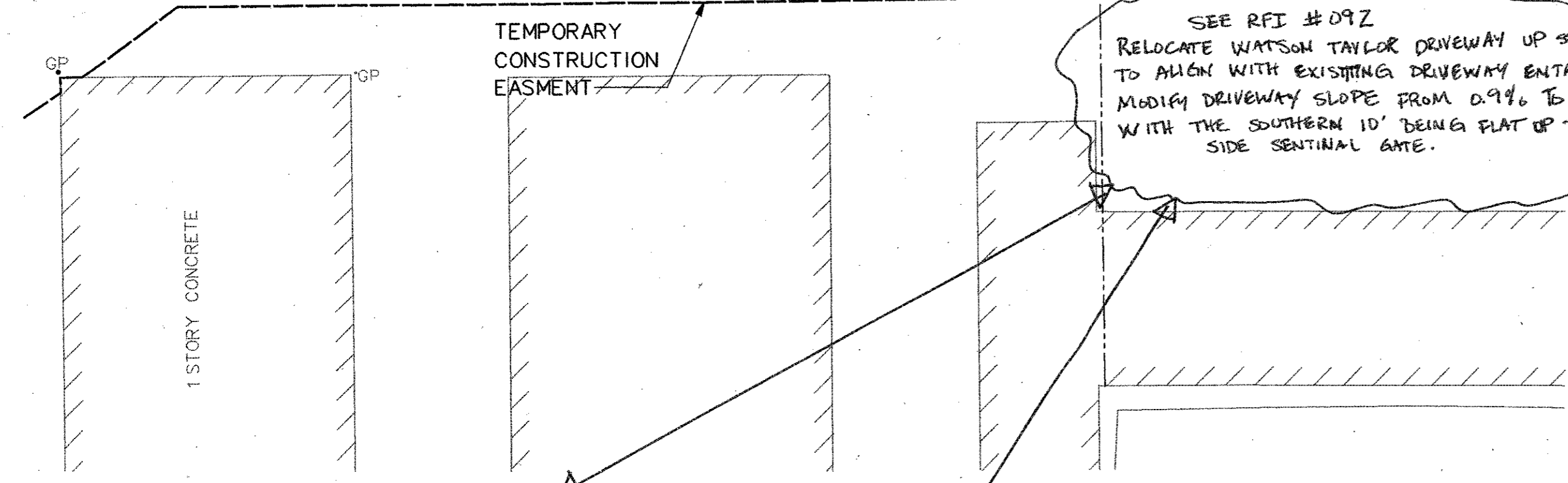
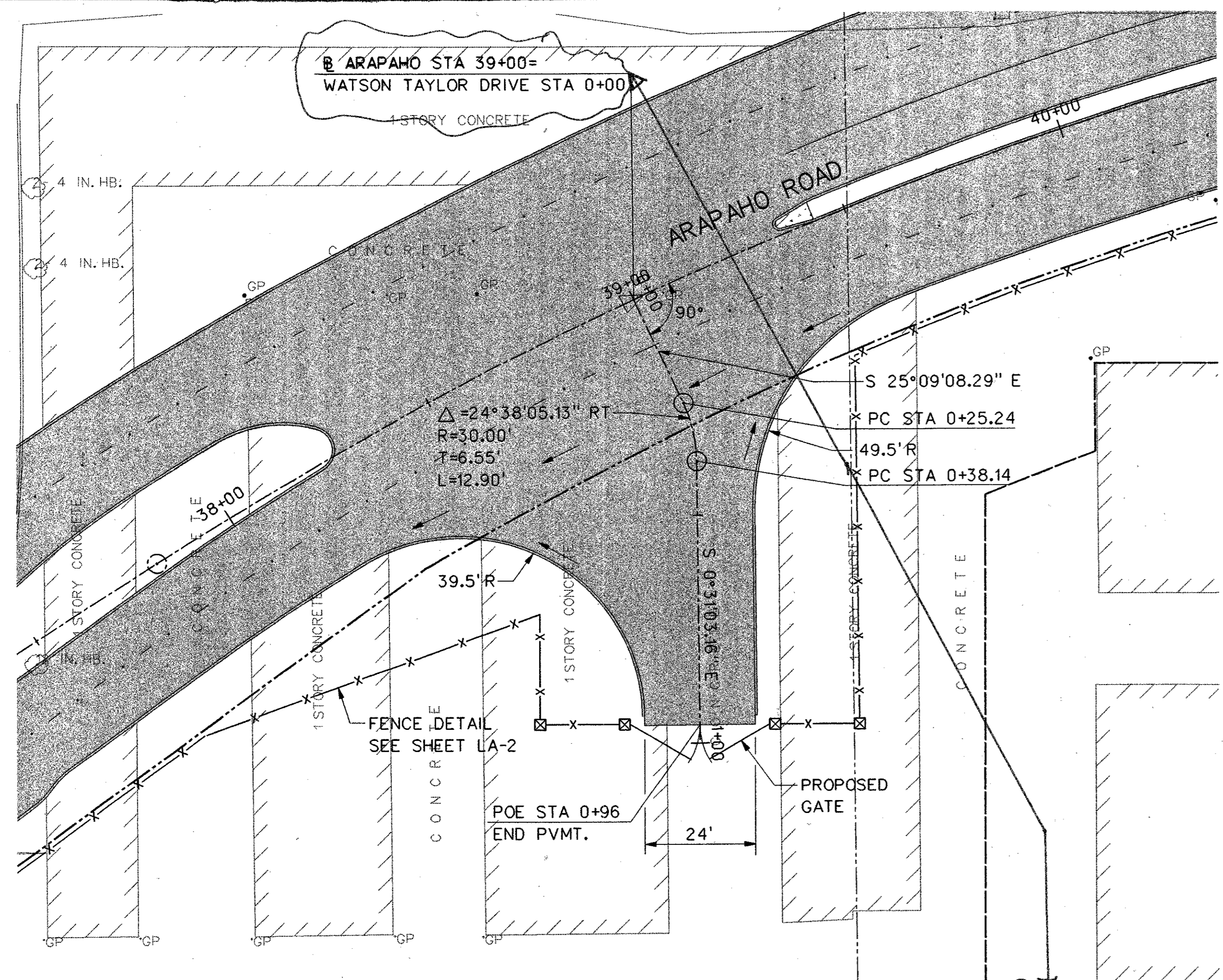
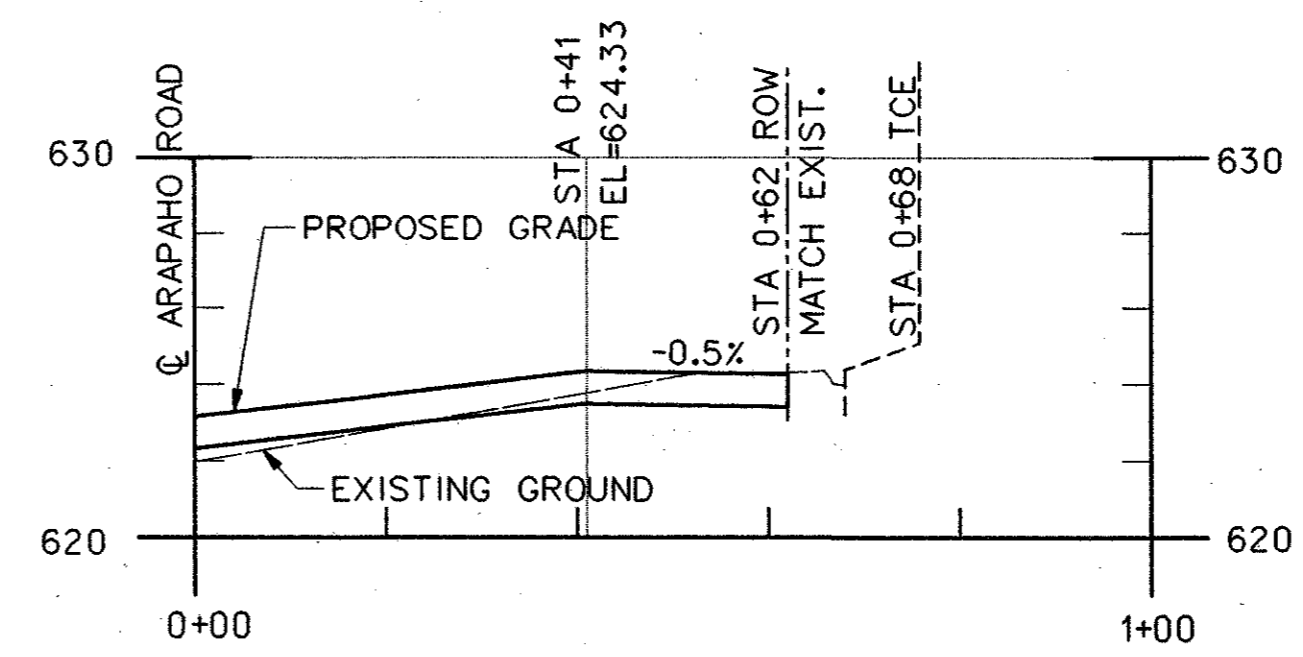
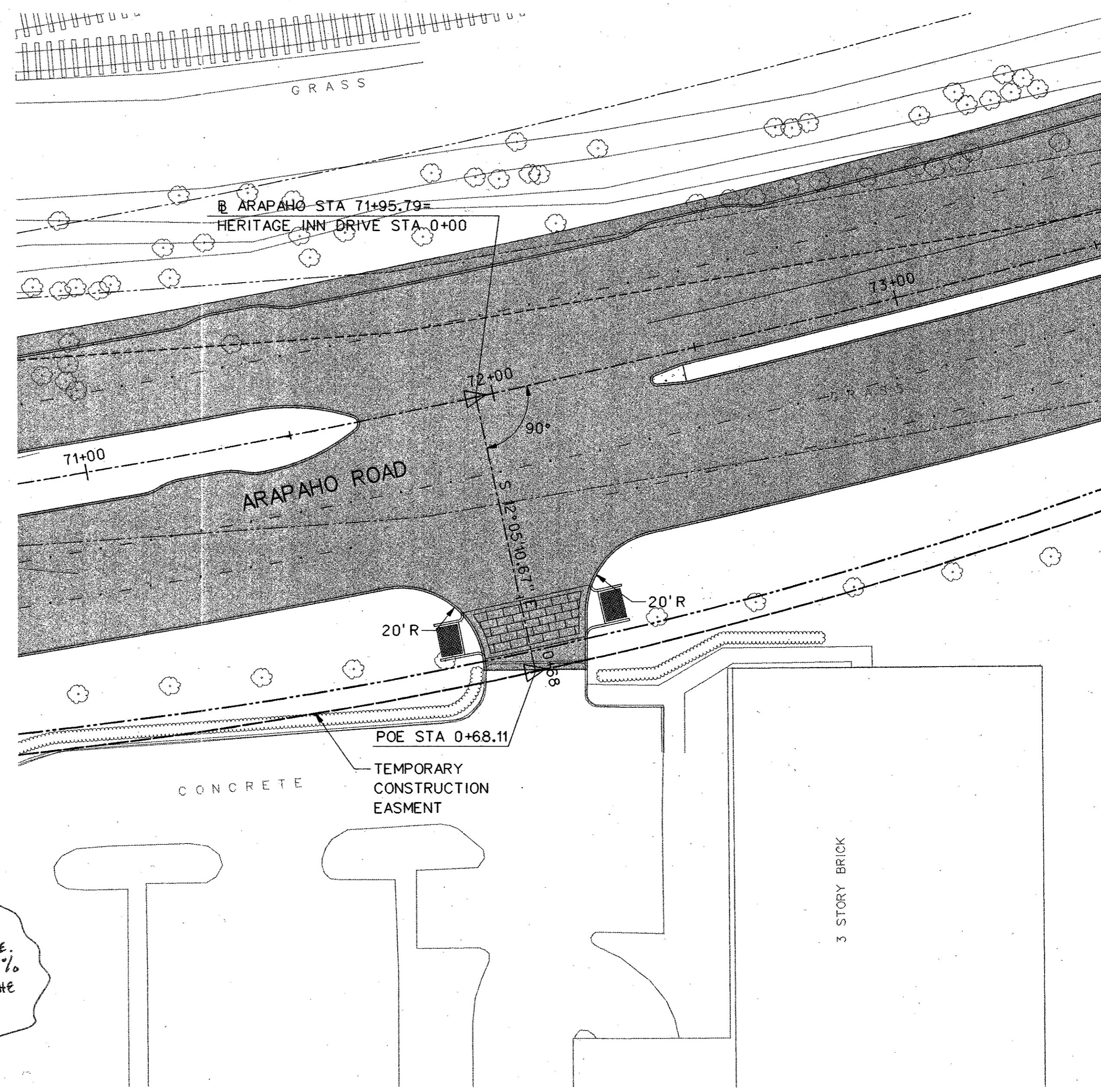

HERITAGE INN DRIVEWAY AT STA 71+96

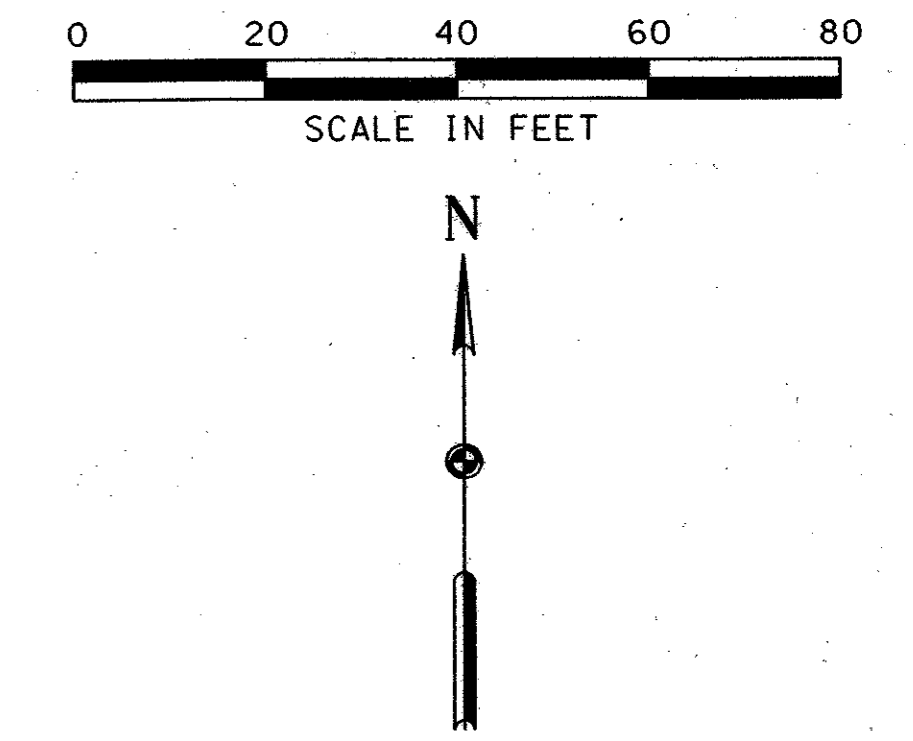

- NOTES:
1. 10' ROUNDING AT DRIVEWAY GRADE BREAKS.
  2. REINFORCED PCC PAVEMENT TRANSITIONS FROM 8" AT EDGE OF ROADWAY TO 6" AT ROW.

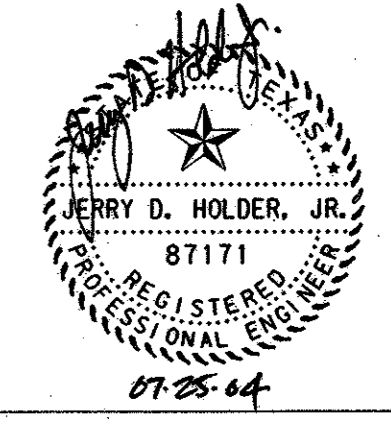

|   |             |           |          |          |
|---|-------------|-----------|----------|----------|
| NO.   |             | DATE      | REVISION | APPROV.  |
| <b>HNTB</b> ARCHITECTS ENGINEERS PLANNERS<br>The HNTB Companies<br><b>ARAPAHO ROAD - PHASE III</b><br>SURVEYOR BOULEVARD TO ADDISON ROAD<br>DRIVEWAY PROFILES<br>SHEET 1 OF 1<br>TOWN OF ADDISON, TEXAS |             |           |          |          |
| Design  | JSN         | Drawn     | GFS      | DATE     |
| Check   | JDH         | Check     | JSN      | APRIL 04 |
| SCALE   | PROJECT NO. | SHEET NO. |          |          |
| 1" = 5'   | 25768       | DP-1      |          |          |

53