

NOTE: A SEWERAGE METERING STATION DESIGNED BY THE CITY OF ADDISON SHALL BE INSTALLED IN THE AREA INDICATED AT SUCH TIME THAT THE 12" SANITARY SEWER IS EXTENDED.

NOTE: Contractor shall contact Mr. Leslie Berger, Engineering Div., Distribution Dept., TRS, 10201/10202 Days Road, Excavating in Vicinity of D.P. & L. Co. Facilities, Tel. No. 692-7239 or 692-7238.

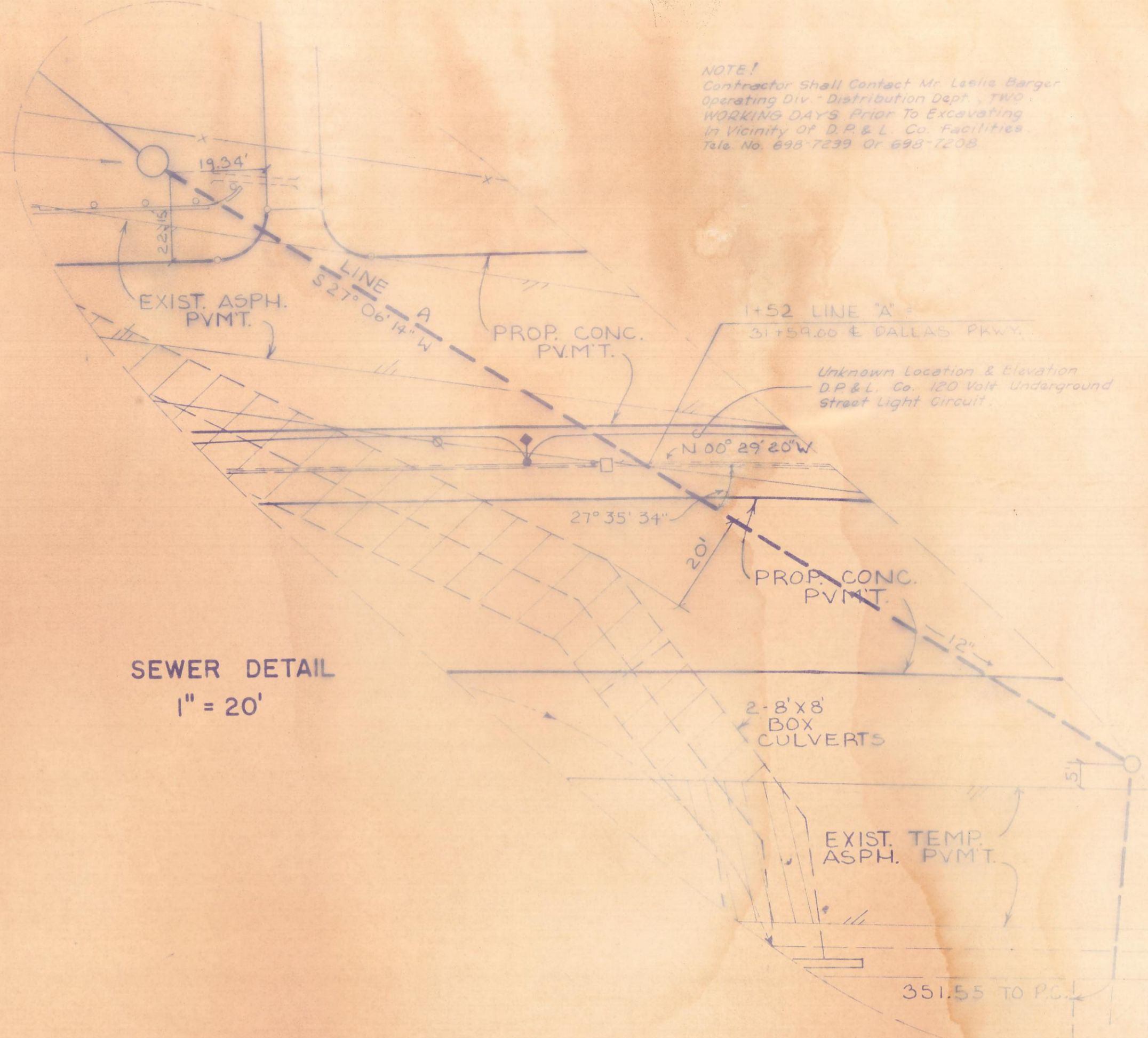
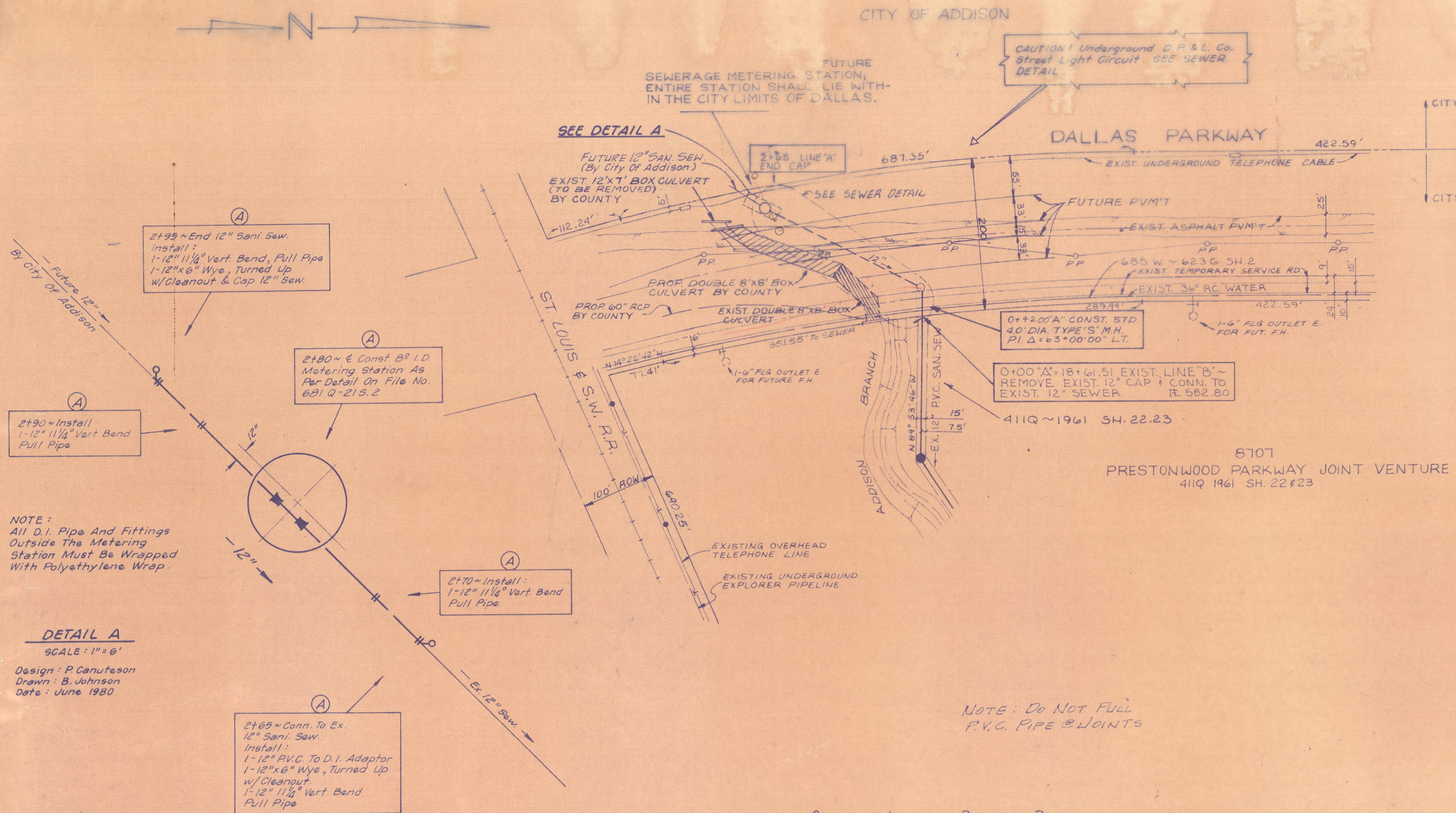

NOTE: All D.I. Pipe And Fittings Outside The Metering Station Must Be Wrapped With Polyethylene Wrap.

DETAIL A  
SCALE: 1" = 6'

Design: P. Conafuson  
Drawn: B. Johnson  
Date: June 1980

REVISED: SEWER ALIGNMENT  
 M. Paul Searns DATE: 8-29-79  
 W. Westlund DATE: 9-30-79

ENGINEER OF DESIGN - DALLAS WATER UTILITY DEPARTMENT.

DESIGN BY: Mark C. Wall  
 SPAIN-AYRES & ASSOC., INC. ENGINEERS DATE: 7-15-79

R.O.W. APPROVED: W. Westlund DATE: 6-25-79

CONTRACT NO. 79-366-B - Cullum Construction Co. Inc. - 6-19-79

