

G. W. FISHER SURVEY
ABSTRACT 482

ANDERSON REALTY COMPANY
VOL. 72006, PG. 1232

MRS. EARNEST MELTON
VOL. 3176, PG. 264

JOSEPH W. GALLOP
VOL. 3856, PG. 79

SETH STEPHENS
VOL. 49, PG. 1410

ROAD

ADDISON

FACTORY

STREET

MATCH LINE STA. 5+50

M & C ENTERPRISES
VOL. 69072, PG. 782

G. W. FISHER SURVEY
ABSTRACT 482

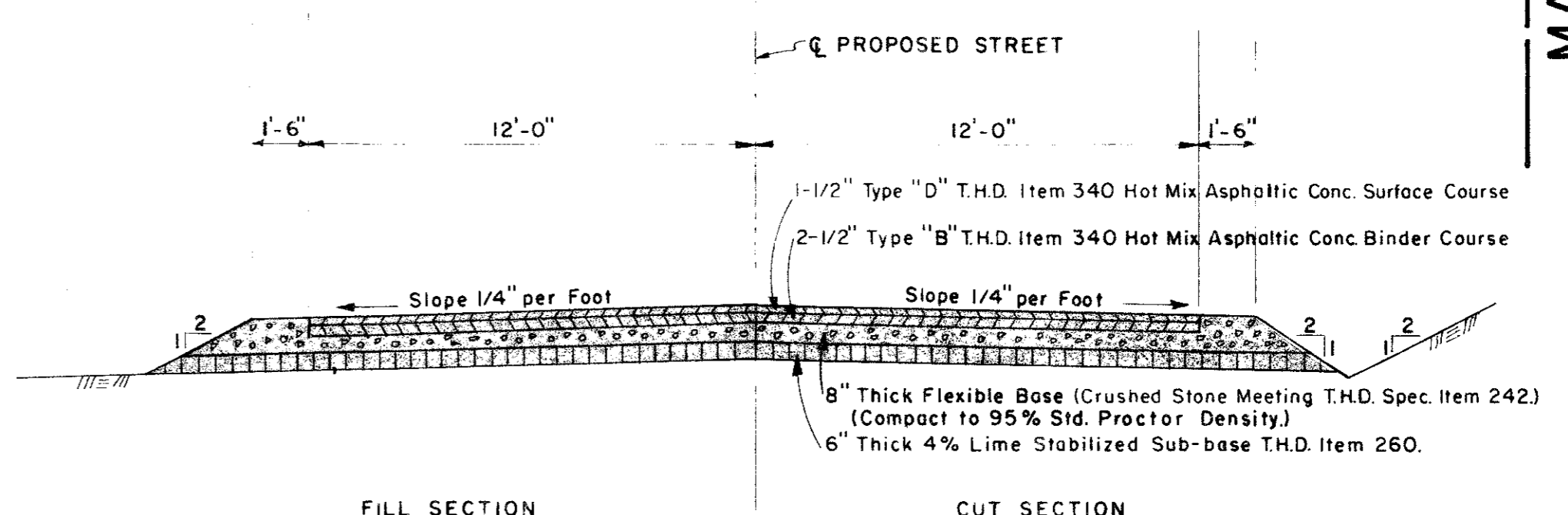

TYPICAL ROAD SECTION

SCALE: 1" = 4'-0"

B.M. Top Telephone Marker at Northwest Corner of ANDERSON TRACT
R.R. 8 Addison Road Intersection. ELEV. 630.78 (City of Dallas datum.)

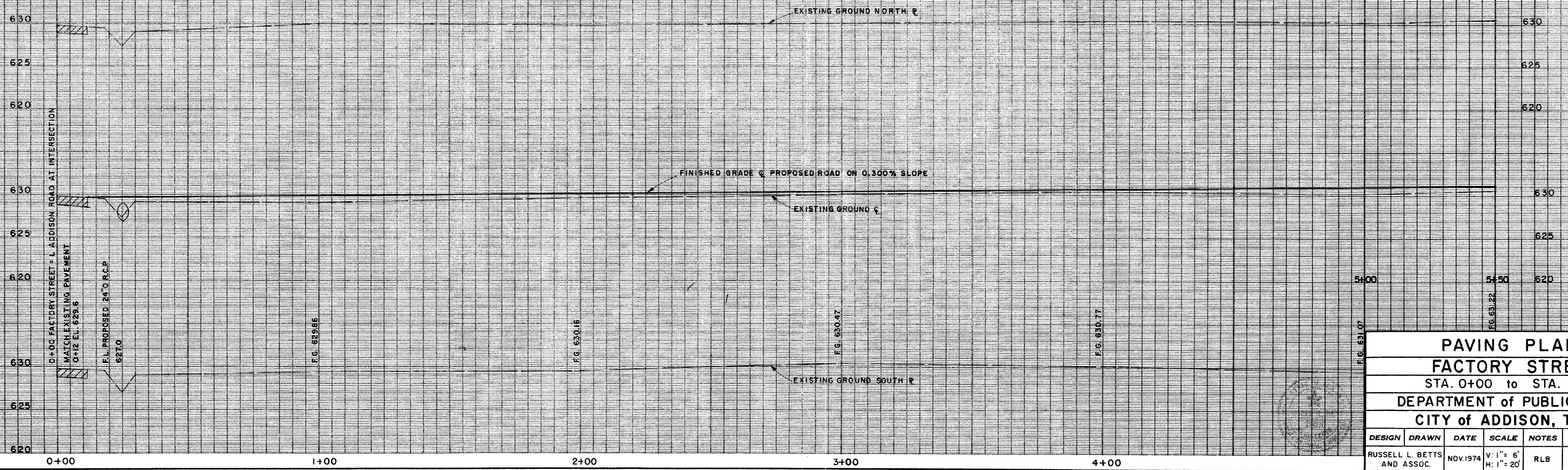

PAVING PLANS						
FACTORY STREET						
STA. 0+00 to STA. 5+50						
DEPARTMENT of PUBLIC WORKS						
CITY of ADDISON, TEXAS						
DESIGN	DRAWN	DATE	SCALE	NOTES	FILE	NO.
RUSSELL L. BETTS AND ASSOC.		NOV. 1974	V: 1" = 6' H: 1" = 20'	RLB		1 of 2

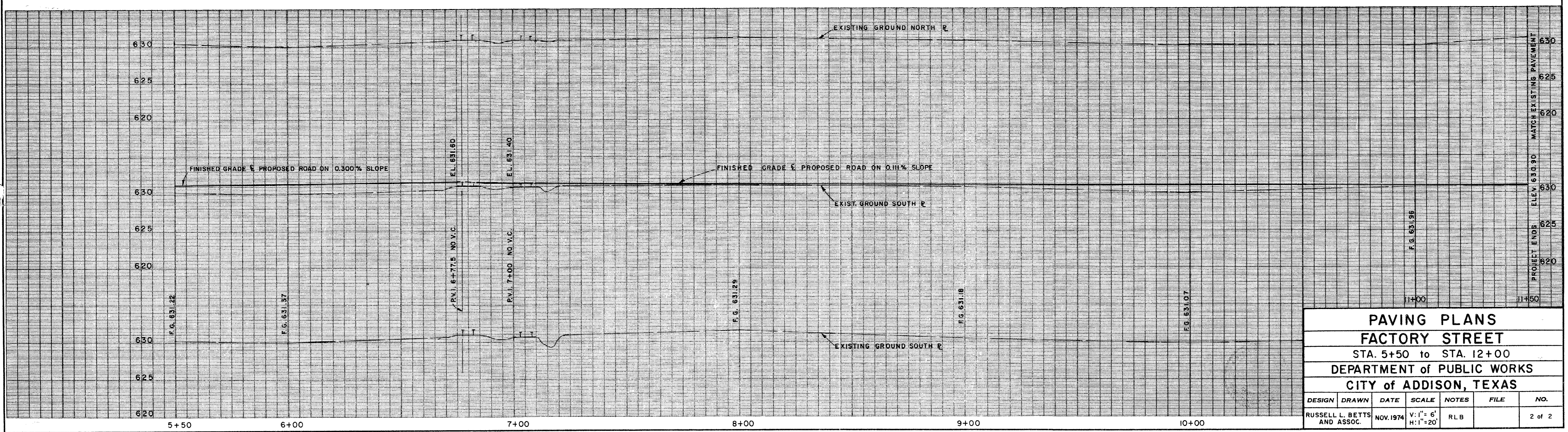
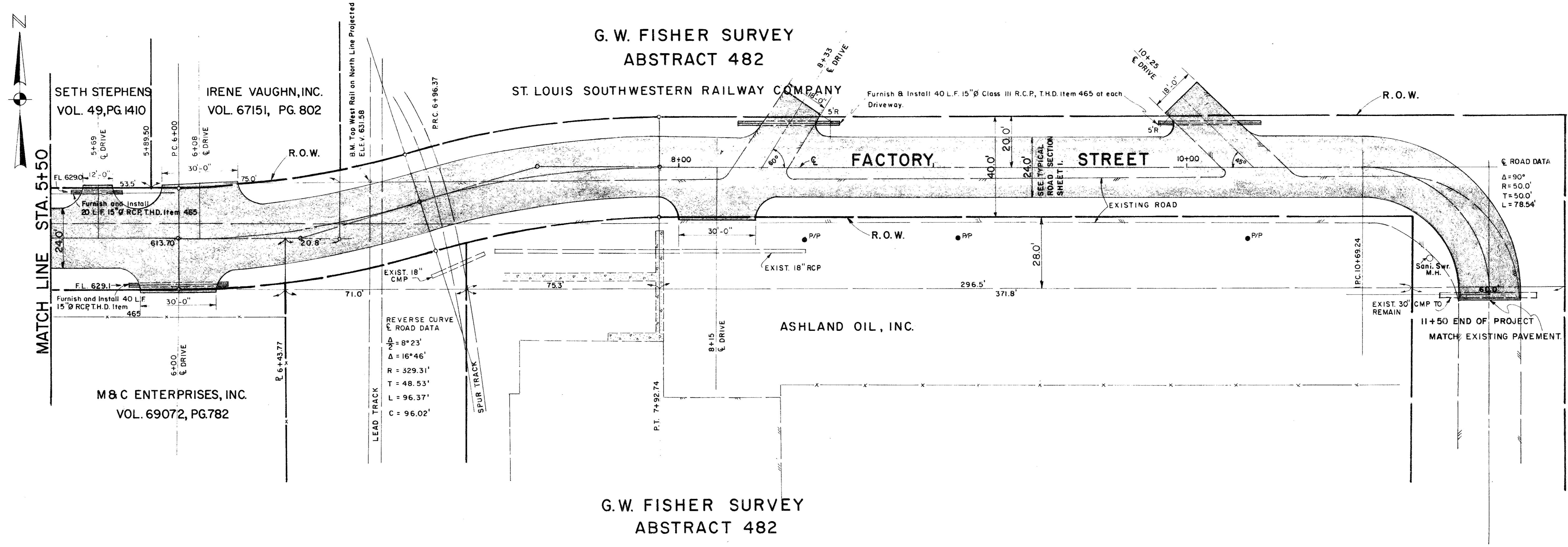

PAVING PLANS						
FACTORY STREET						
STA. 5+50 to STA. 12+00						
DEPARTMENT of PUBLIC WORKS						
CITY of ADDISON, TEXAS						
DESIGN	DRAWN	DATE	SCALE	NOTES	FILE	NO.
RUSSELL L. BETTS AND ASSOC.		NOV. 1974	V: 1" = 6' H: 1" = 20'	RLB		2 of 2

13

12

24

SETH STEPHENS

IRENE VAUGHN, IND.
0.505 AC

ST. LOUIS SOUTHWESTERN RAILWAY CO. OF TEXAS
6.44 AC

VOLUME D49
PAGE 1410

Vol. _____
Pg. _____

Vol. _____
Pg. _____

Aug. 3, 1967
Δ=12°34'36"
R=342.01'
T=87.97'
L=75.64'
Ch=75.49'

Nov 30, 1954

G.W. FISHER SURVEY
ABST. 482

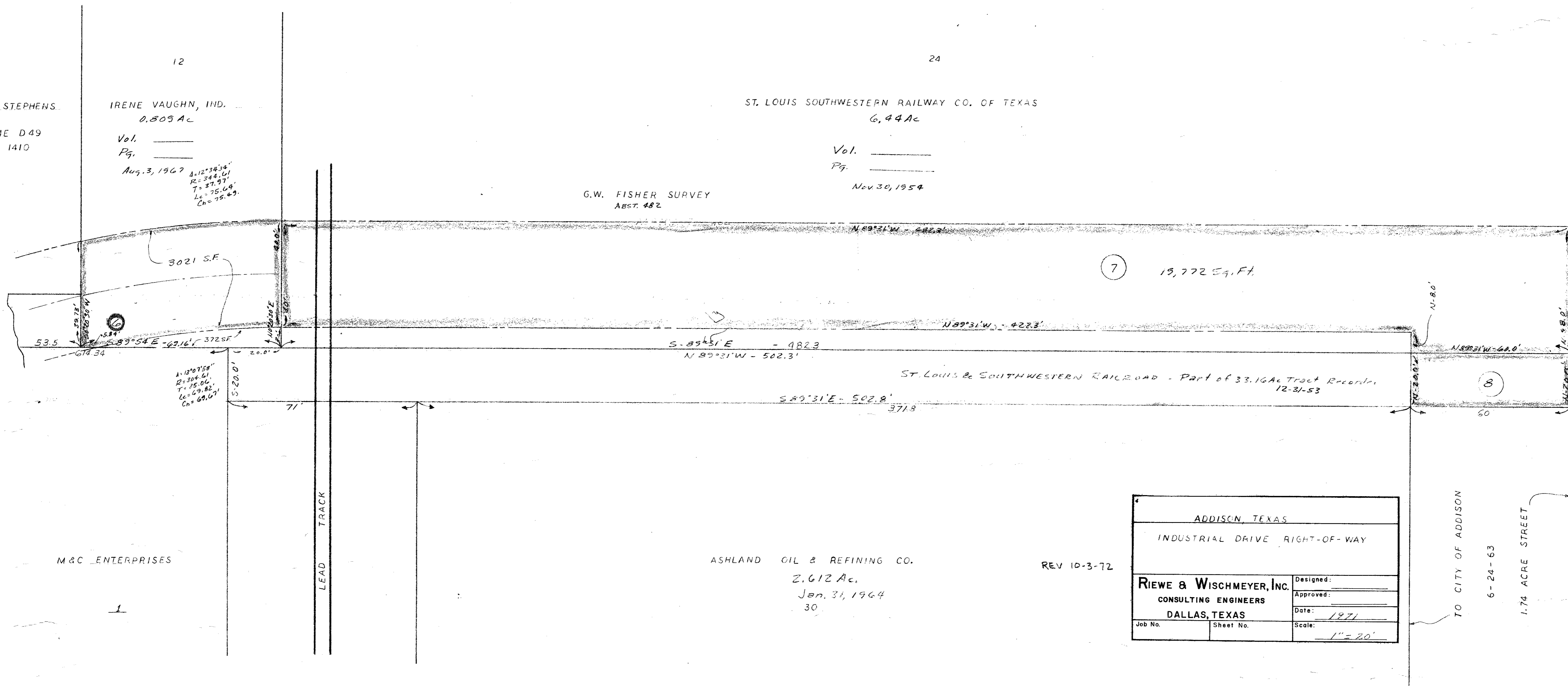

ADDISON, TEXAS		
INDUSTRIAL DRIVE RIGHT-OF-WAY		
RIEWE & WISCHMEYER, INC.		Designed: _____
CONSULTING ENGINEERS		Approved: _____
DALLAS, TEXAS		Date: 1971
Job No. _____	Sheet No. _____	Scale: 1" = 20'

Drawer 8
4

G. W. FISHER SURVEY
ABSTRACT 482

ANDERSON REALTY COMPANY
VOL. 72006, PG. 1232

MRS. EARNEST
MELTON
VOL. 3176, PG. 264

JOSEPH W. GALLOP
VOL. 3856, PG. 79

SETH STEPHENS
VOL. 49, PG. 1410

ROAD

ADDISON

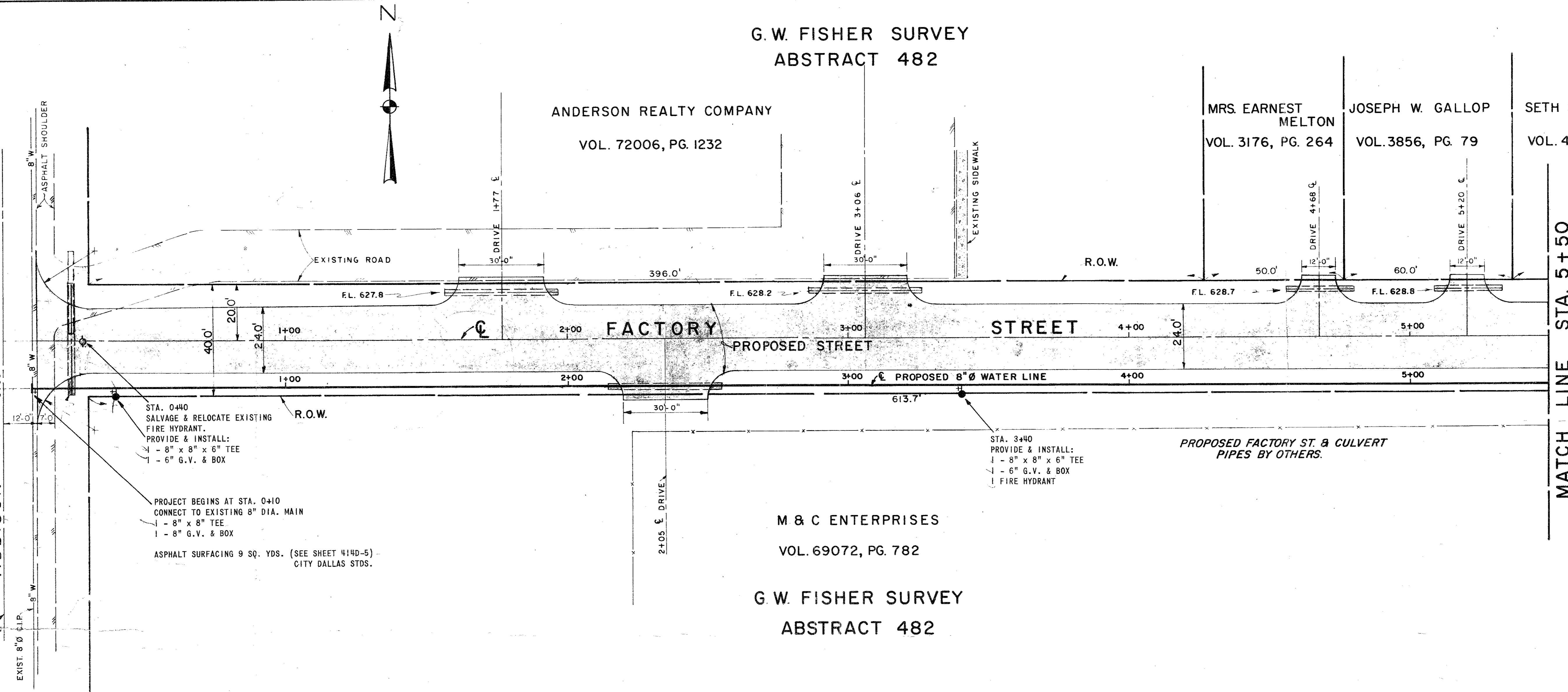

M & C ENTERPRISES
VOL. 69072, PG. 782

G. W. FISHER SURVEY
ABSTRACT 482

B.M. Top Telephone Marker at Northwest Corner of ANDERSON TRACT
R. R. B Addison Road Intersection. ELEV. 630.78 (City of Dallas datum.)

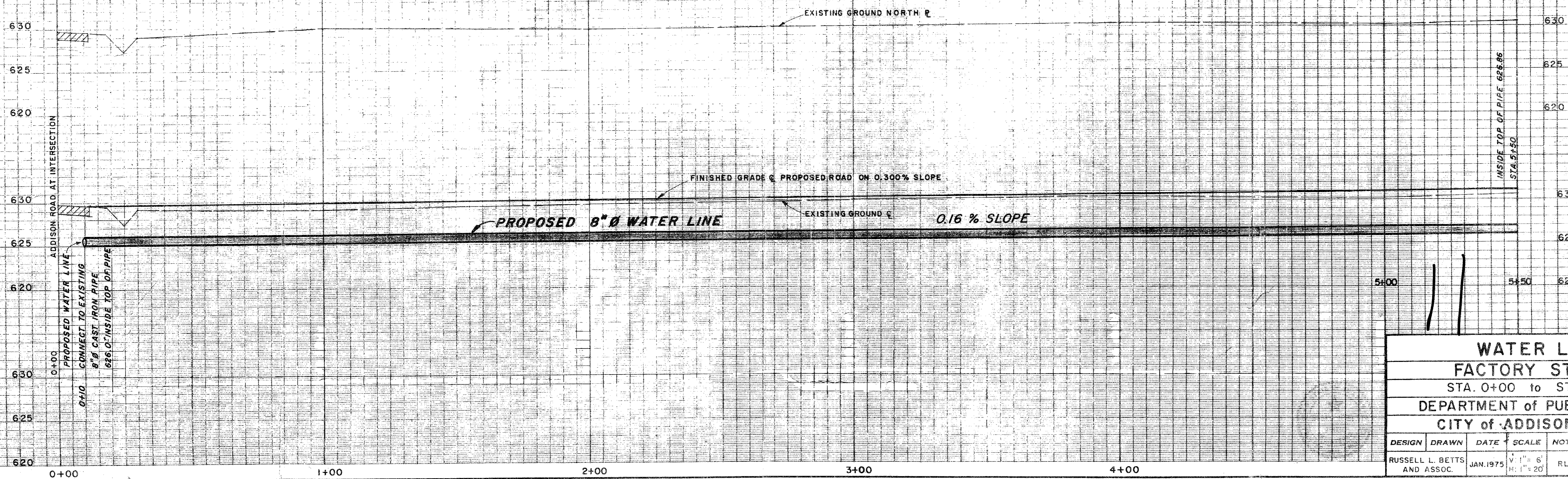

WATER LINE						
FACTORY STREET						
STA. 0+00 to STA. 5+50						
DEPARTMENT of PUBLIC WORKS						
CITY of ADDISON, TEXAS						
DESIGN	DRAWN	DATE	SCALE	NOTES	FILE	NO.
RUSSELL L. BETTS AND ASSOC.		JAN. 1975	V: 1" = 6' H: 1" = 20'	RLB		1 of 3

G. W. FISHER SURVEY
ABSTRACT 482

ST. LOUIS SOUTHWESTERN RAILWAY COMPANY

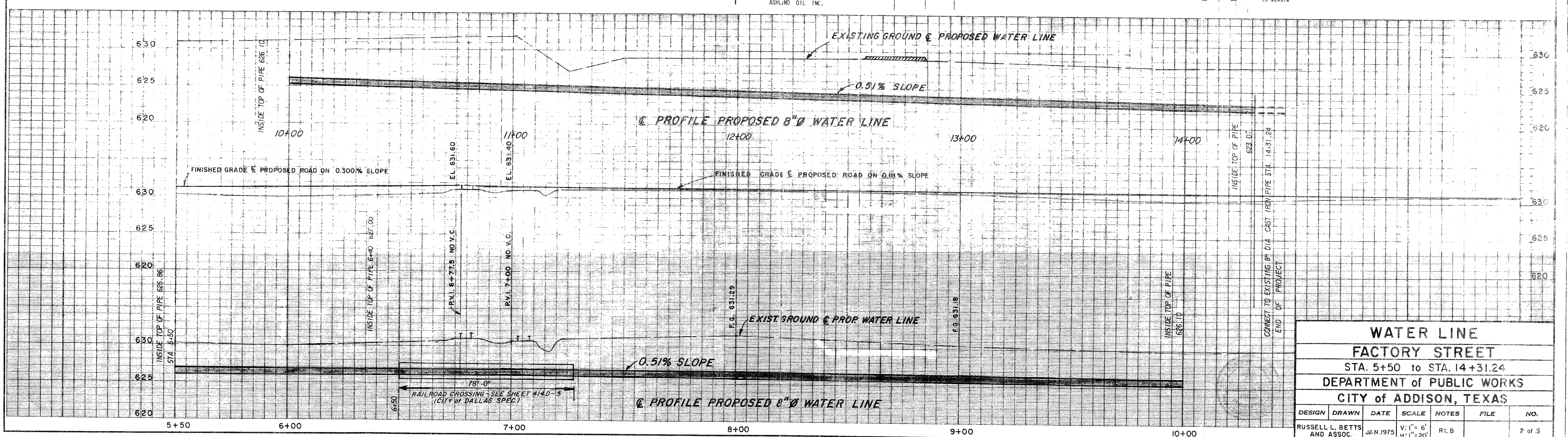
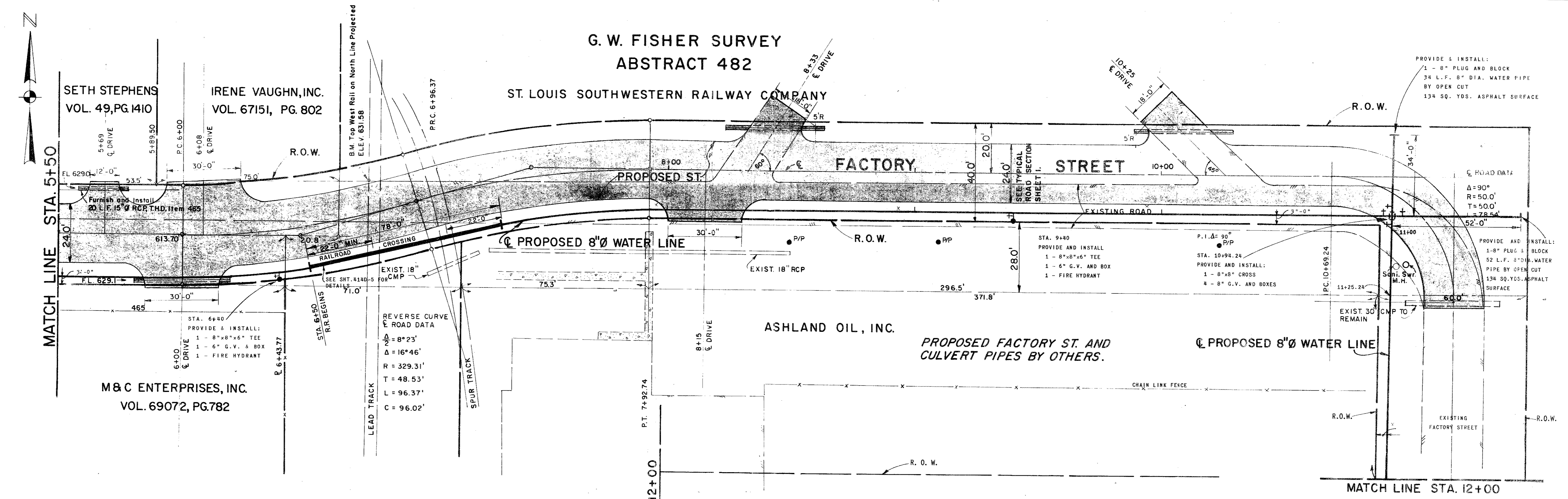

WATER LINE						
FACTORY STREET						
STA. 5+50 to STA. 14+31.24						
DEPARTMENT of PUBLIC WORKS						
CITY of ADDISON, TEXAS						
DESIGN	DRAWN	DATE	SCALE	NOTES	FILE	NO.
RUSSELL L. BETTS AND ASSOC.		JAN. 1975	V: 1" = 6' H: 1" = 20'	RLB		2 of 3