

- NOTES:
1. ALL STORM SEWER PIPE SHALL BE CLASS III UNLESS OTHERWISE NOTED.
  2. CONSTRUCTION SHALL BE PER THE TOWN OF ADDISON STANDARDS.

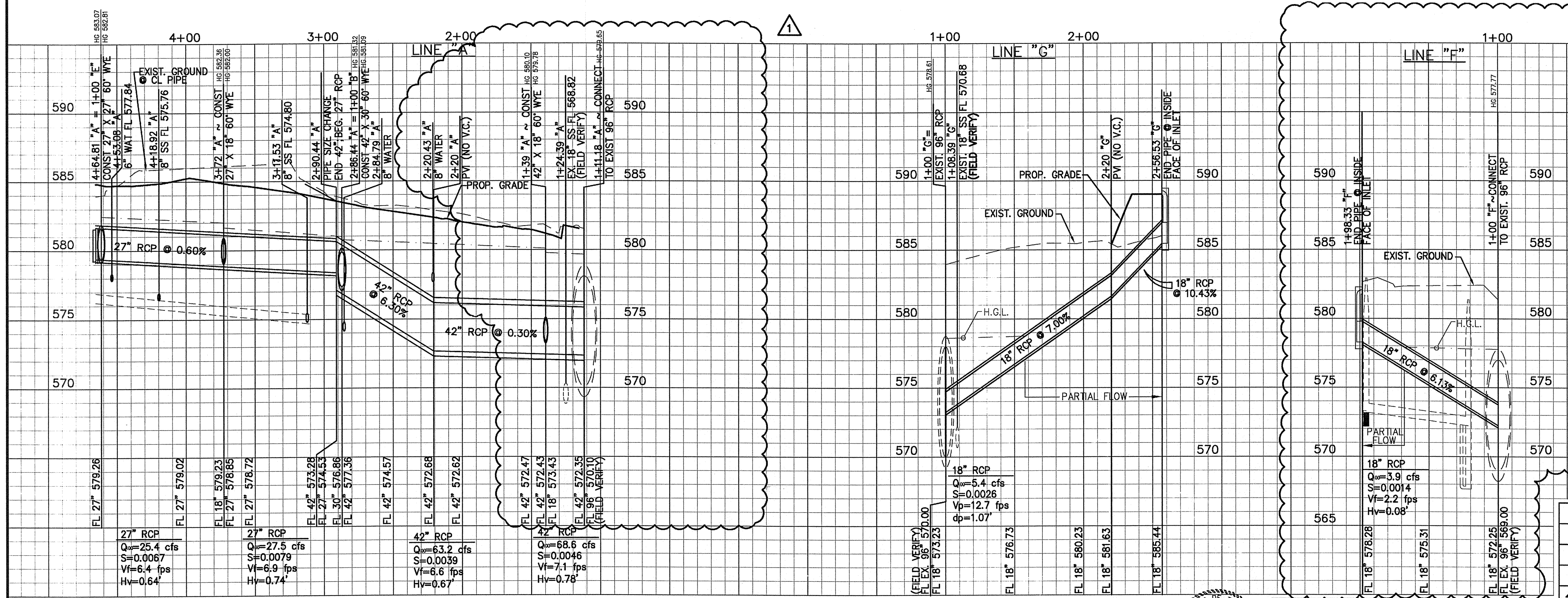

**LINES 'A', 'G' & 'F'**  
**STORM SEWER PLAN & PROFILE**  
**ASBURY CIRCLE**  
TOWN OF ADDISON  
DALLAS COUNTY, TEXAS

**DOWDEY, ANDERSON & ASSOCIATES, INC.**  
5225 Village Creek Drive, Suite 200 Plano, Texas 75093 972-931-0694

DESIGN	DRAWN	CHECKED	DATE	SCALE	JOB	SHEET
AR	AR	JCR	8/28/06	H: 1"=40' V: 1"=4'	06010	1 / 4

**BENCHMARKS:**  
CITY OF ADDISON BENCHMARK NO. 13:  
SQUARE CUT ON THE BACK OF CURB AT THE CENTER OF AN INLET  
AT THE SOUTHEAST CORNER OF BELTLINE ROAD AND SURVEYOR  
BOULEVARD.  
ELEVATION = 594.94'

CITY OF ADDISON BENCHMARK NO. 18:  
SQUARE CUT ON COSERV ELECTRIC VAULT AT THE NORTHEAST  
CORNER OF BELTLINE ROAD AND MIDWAY ROAD.  
ELEVATION = 627.93'

THESE CONSTRUCTION PLANS WERE PREPARED  
UNDER THE RESPONSIBLE SUPERVISION OF  
CASEY ROSS, LICENSED PROFESSIONAL ENGINEER  
NO. 97272.

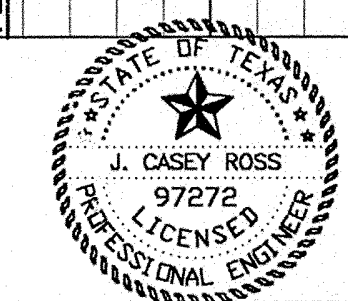

NO.	DATE	BY	REVISION
1	10/15/07	JCR	REVISED STORM LINE "A" LOCATION & DESIGN
2	3/12/08	JCR	ADDED LINE "F"

*Casey Ross 3/19/08*