

# PAVING, GRADING & UTILITIES

FOR

## CENTURY BANK

LOT 2, MARSH/ BELT LINE SHOPPING CENTER ADDITION

IN THE

# TOWN OF ADDISON

# DALLAS COUNTY, TEXAS

ARCHITECT:  
MR. BILL PATTON  
6910 LIVE OAK LANE  
TEXARKANA, AR 71854

OWNER:  
CENTURY BANK  
2900 ST. MICHAEL DR.  
TEXARKANA, TX  
903-334-8999

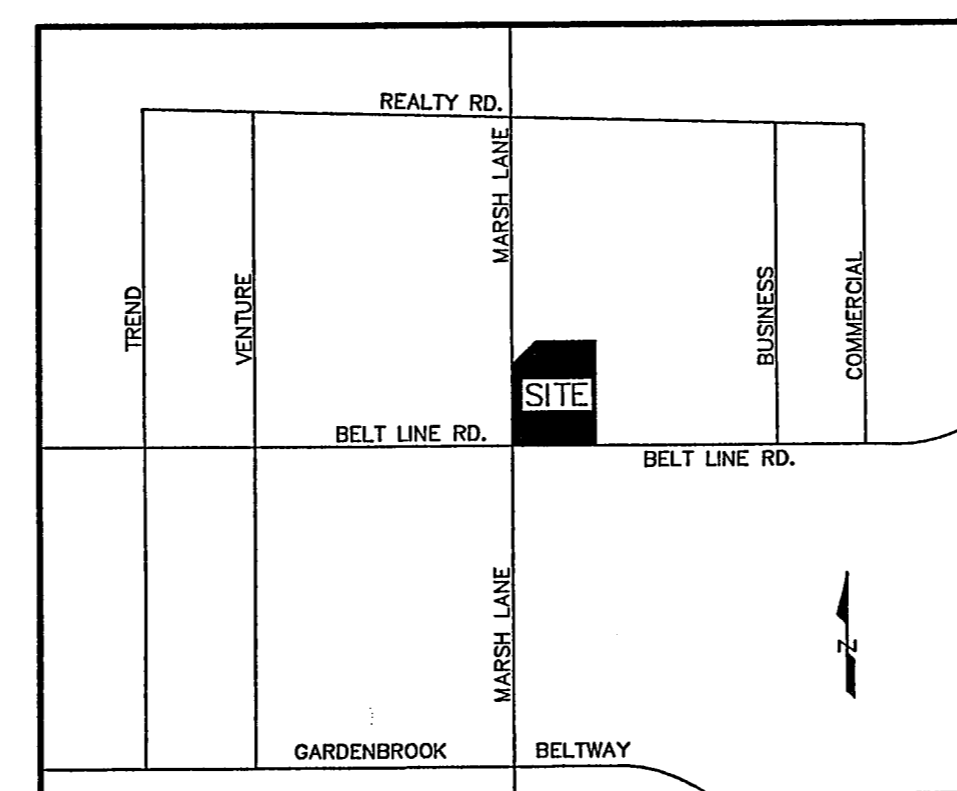

LOCATION MAP  
N.T.S.  
MAPSCO 4G

### SHEET INDEX

- SITE PLAN
- SP1 SURVEY PLAT
- C1 DEMOLITION PLAN
- C2 LAYOUT & PAVING PLAN
- C3 GRADING PLAN
- C4 DRAINAGE AREA MAP & EROSION CONTROL PLAN
- C5 UTILITY PLAN
- C6 GENERAL NOTES & DETAILS
- L1 LANDSCAPE PLAN
- L2 IRRIGATION PLAN

### CONSTRUCTION RECORDS

DATE: 4/15/05 BY: J.J.V.  
THIS DRAWING INDICATES THE WORK COMPLETED PER INFORMATION  
SUPPLIED BY THE CONTRACTOR. ACTUAL ON THE GROUND SURVEY  
VERIFICATION WAS NOT PERFORMED EXCEPT AS SPECIFICALLY NOTED.

THE SEAL APPEARING ON THIS  
DOCUMENT WAS AUTHORIZED BY  
JUAN J. VASQUEZ, P.E. 85852, ON  
10/05/04

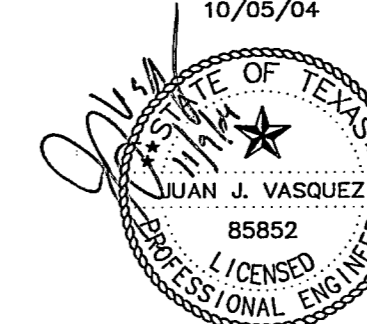

DATE: 11/09/04 CONSTRUCTION SET  
DATE: 11/04/04 2nd SUBMITTAL  
DATE: 10/21/04 1st SUBMITTAL

**TOMDEN ENGINEERING, L.L.P.**  
12655 N. Central Expwy., Suite 1016  
Dallas, Texas 75243  
Ph: 972.386.6446 Fax: 972.386.6409  
mail@tomden.com