

\\Snap-a-drawings\Land Projects 2004\310-03\dwg\0101DEM.dwg 11/4/2004 11:55:53 AM CST

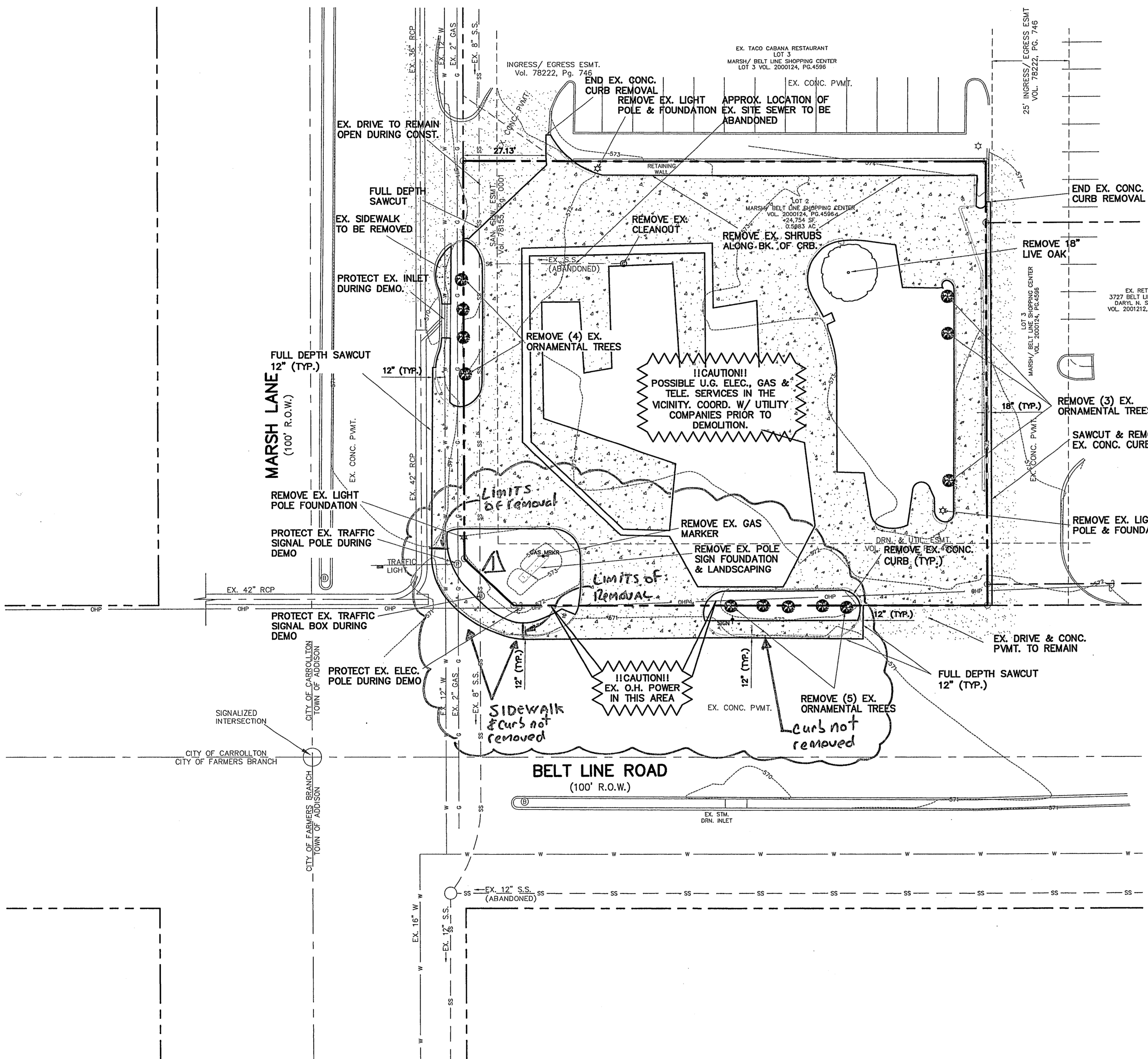

LEGEND

| | |
|-----|------------------------------|
| --- | PROP. BOUNDARY |
| --- | PROP. SAWCUT LINE |
| --- | EX. PAVEMENT |
| --- | EX. EASEMENT |
| --- | EX. CONTOUR |
| --- | EX. SAN. SEW. |
| --- | EX. WATER |
| --- | EX. GAS |
| --- | EX. OVERHEAD POWER |
| --- | EX. STORM SEWER |
| ☆ | LIGHT POLE TO BE REMOVED |
| ○ | CONC. P.V.M.T. TO BE REMOVED |
| ○ | EX. TREE TO BE REMOVED |

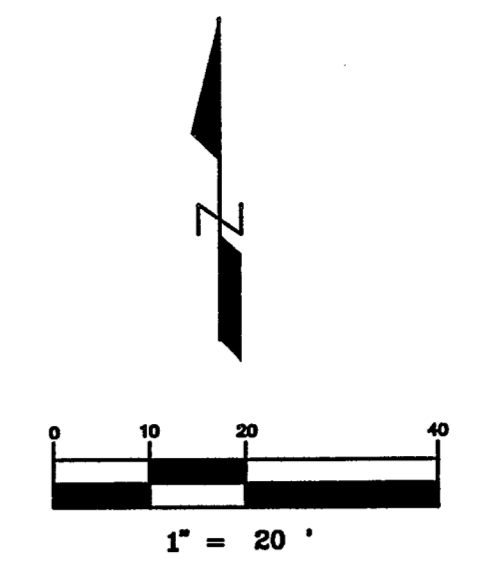

BENCHMARK
 SQUARE CUT ON THE CENTERLINE OF AN INLET AT THE INTERSECTION OF MARSH LANE AND BELT LINE ROAD.
 ELEVATION = 585.21

NOTES

1. Remove existing irrigation system inside demolition area. Abandon in place the system outside demolition area. Remove where necessary.

SITE DEMOLITION SPECIFICATIONS

- PART 1 - GENERAL**
- 1.1 RELATED DOCUMENTS**
- A. Drawings and general provisions of the Contract, including General and Supplementary Conditions and Division 1 Specification Sections, apply to this Section.
1. Section 01400 - Testing Laboratory Services
 2. Section 02110 - Site Clearing
 3. Section 02200 - Earthwork
 4. Section 02221 - Excavation, Trenching, Embedment, and Backfilling for Utilities
- 1.2 SCOPE**
- A. Perform all Work required for the complete and satisfactory execution of all site demolition, including designated structures, foundations, slabs-on-grade, identified utilities and underground piping.
- 1.3 PROJECT RECORD DOCUMENTS**
- A. Submit field record of this plan indicating any changes in actual conditions or work performed.
 - B. Accurately record actual location of capped utilities and subsurface obstructions.
- 1.4 REGULATORY REQUIREMENTS**
- A. Conform to applicable city, county, state and federal codes for demolition of structures, safety of adjacent structures, dust control, runoff control and disposal of related items.
 - B. Obtain required permits from authorities having jurisdiction.
 - C. Notify affected utility companies a minimum of forty-eight (48) hours before starting Work and comply with their requirements.
 - D. Do not close or obstruct roadways, sidewalks, drainage paths, or hydrants without permits from agencies having jurisdiction.
 - E. Conform to all applicable regulatory procedures when discovering hazardous or contaminated materials.
 - F. Construct all erosion control measures prior to demolition or earthwork commencement per plans.
- PART 2 - PRODUCTS**
- NONE
- PART 3 - EXECUTION**
- 3.1 PREPARATION**
- A. Provide, erect, and maintain temporary barriers and security devices as needed and/or required by the Owner, city, county, state, or federal regulations.
 - B. Protect existing landscaping materials, if any, appurtenances and structures which are not to be demolished.
 - C. Provide bracing and shoring as required to prevent movement or settlement of all adjacent structures.
 - D. Mark location of all existing underground utilities.
 - E. Obtain all permits, as applicable, from all regulatory agencies.
- 3.2 DEMOLITION REQUIREMENTS**
- A. Conduct demolition to minimize interference with adjacent structures and public right-of-way.
 - B. Cease operations immediately if adjacent structures appear to be in danger. Notify Engineer and Owner immediately. Do not resume operations until directed.
 - C. Conduct operations with minimum interference to public or private accesses.
 - D. Obtain written permission from adjacent property owners when demolition equipment will traverse, infringe upon or limit access to their property.
 - E. Sprinkle work with water to minimize dust. Provide hoses and water connections for this purpose.
- 3.3 DEMOLITION**
- A. Remove all existing structures within the limits of new site construction, including all walls, railings, etc.
 - B. All existing wells, septic systems, sewer treatment plants, etc., must be abandoned, capped, sealed, filled, and/or closed as required by the Texas Commission on Environmental Quality and all other city, county, state, or federal regulatory agencies.
 - C. All site utilities conflicting with new site construction or not to be used in this project shall be capped off and removed. All other utilities not used in this project shall be abandoned in-place.
 - D. Where pavement and/or curb to be removed abuts existing pavement and/or curb to remain, a neat, straight, full-depth saw cut shall be made with a concrete saw.
 - E. Remove all demolished materials from site. Do not burn or bury materials on site. Contractor shall leave site in clean condition.
 - F. Backfill all excavation and trenches to match surrounding grades. Compact to 95% of ASTM D698.

CAUTION

CONTACT:
 ONCOR GAS: 972-485-6204 (MR. GEORGE MELENDEZ)
 SBC: 214-920-0190 (MR. BERUNER BAKER)
 ONCOR ELECT: 972-323-8917 (MR. LARRY REDICK)
 TEXAS ONE STOP 1-800-245-4545
 48 HOURS PRIOR TO CONSTRUCTION

CONSTRUCTION RECORDS
 DATE: 4/15/05 BY: J.J.V.
 THIS DRAWING INDICATES THE WORK COMPLETED PER INFORMATION SUPPLIED BY THE CONTRACTOR. ACTUAL ON THE GROUND SURVEY VERIFICATION WAS NOT PERFORMED EXCEPT AS SPECIFICALLY NOTED.

| | | |
|-----|---------|----------|
| NO. | DATE | NOTE |
| 1 | 4/15/05 | AS BUILT |

TOMDEN ENGINEERING, L.L.P.
 12855 N. Central Expwy., Suite 1016
 Dallas, Texas 75243
 Ph: 972.386.6446 Fax: 972.386.6409
 mail@tomden.com



ARCHITECT
 MR. BILL PATTON
 6910 LIVE OAK LANE
 TEXARKANA, AR 71854

OWNER:
 CENTURY BANK
 2900 ST. MICHAEL, DR.
 805-334-8810

CENTURY BANK & MARSH LANE
BELT LINE ROAD & MARSH LANE

DEMOLITION PLAN

Scale: 1" = 20'
 Designed by: J.J.V.
 Drawn by: J.K.A.
 Checked by: J.J.V.
 S:\P 2004\310-03\dwg\0101DEM.dwg
 Date: 11/04/04 11:15

SHEET
C1
 OF 6