

\\Snap-a-drawings\Land Projects 2004\310-03.dwg\01003GRD.dwg 11/9/2004 10:01:43 AM CST

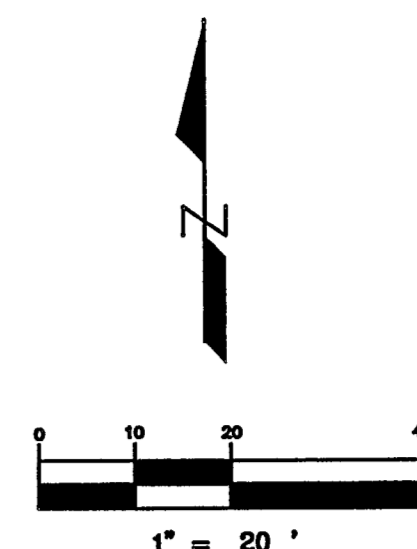
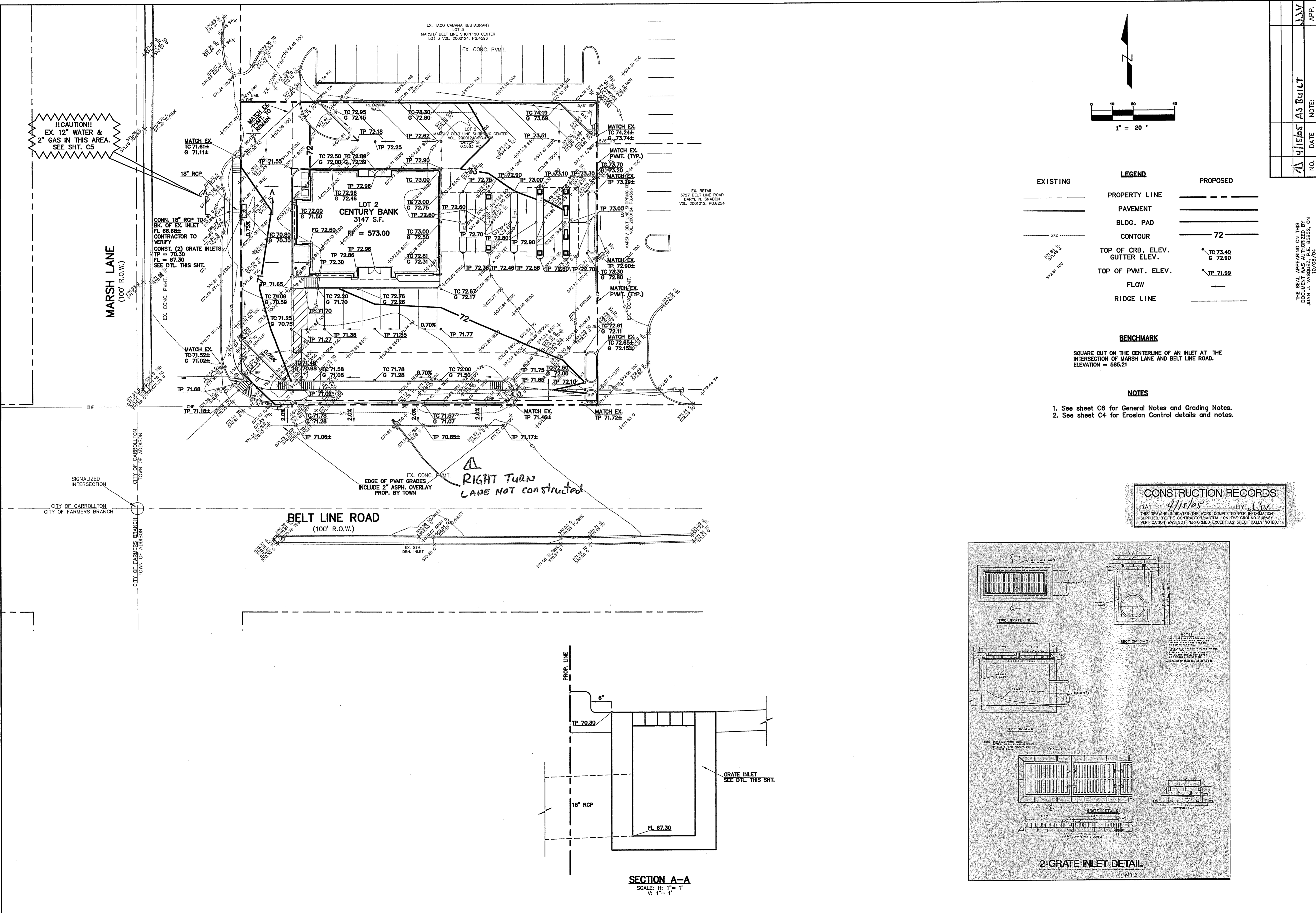

EXISTING	LEGEND	PROPOSED
---	PROPERTY LINE	---
---	PAVEMENT	---
---	BLDG. PAD	---
---	CONTOUR	72
---	TOP OF CRB. ELEV.	TC 73.40
---	GUTTER ELEV.	G 72.80
---	TOP OF PVMT. ELEV.	TP 71.99
---	FLOW	---
---	RIDGE LINE	---

BENCHMARK
 SQUARE CUT ON THE CENTERLINE OF AN INLET AT THE INTERSECTION OF MARSH LANE AND BELT LINE ROAD. ELEVATION = 565.21

NOTES

1. See sheet C6 for General Notes and Grading Notes.
2. See sheet C4 for Erosion Control details and notes.

CONSTRUCTION RECORDS
 DATE: 4/15/05 BY: J.J.V.
 THIS DRAWING INDICATES THE WORK COMPLETED PER INFORMATION SUPPLIED BY THE CONTRACTOR. ACTUAL ON THE GROUND SURVEY VERIFICATION WAS NOT PERFORMED EXCEPT AS SPECIFICALLY NOTED.

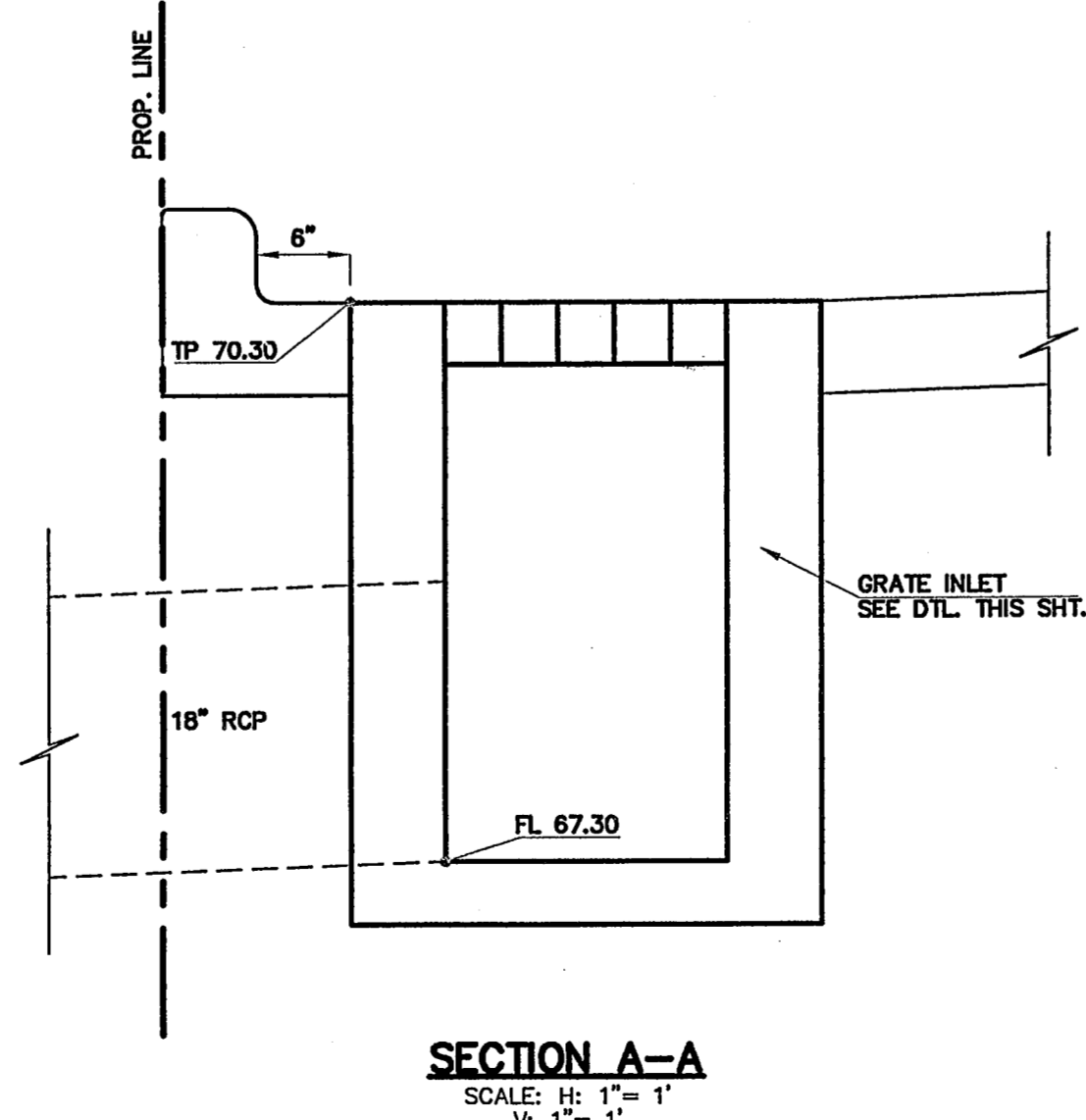

SECTION A-A
 SCALE: H: 1" = 1'
 V: 1" = 1'

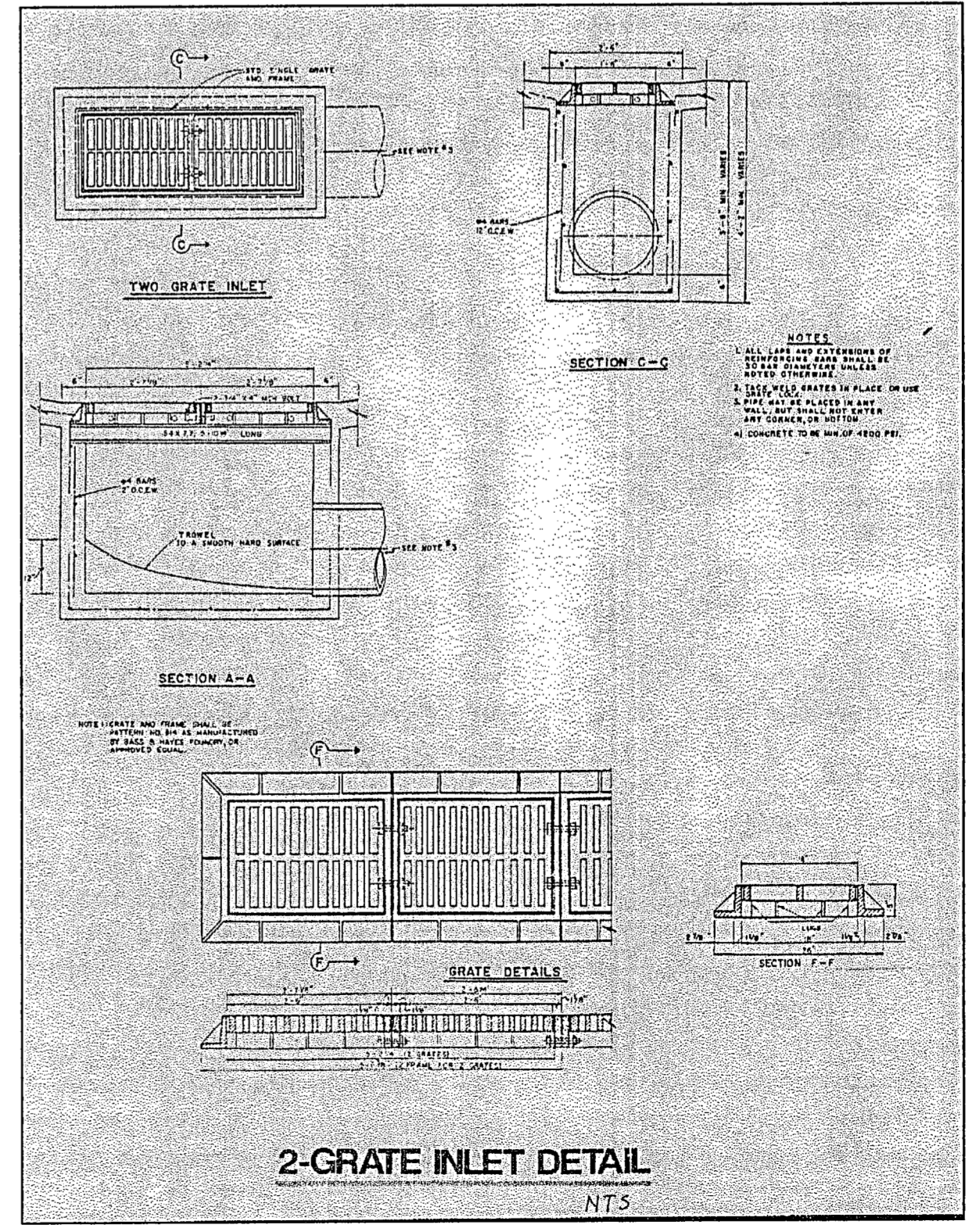

2-GRATE INLET DETAIL
 NTS

NO.	DATE	NOTE:
1	4/15/05	AS BUILT
2		
3		

TOMDEN ENGINEERING, L.L.P.
 12655 N. Central Expwy., Suite 1016
 Dallas, Texas 75243
 Ph: 972.386.6448 Fax: 972.386.6409
 mail@tomden.com

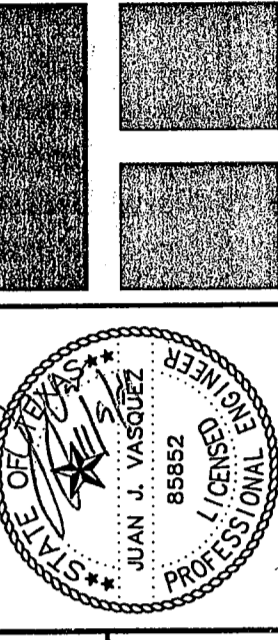

CENTURY BANK & MARSH LANE
 ARCHITECT:
 MR. BILL PATTON
 6810 LIVE OAK LANE
 HEARSHAM, AR 71884

CENTURY BANK
 OWNER:
 CENTURY BANK
 2800 ST. MICHAEL DR.
 BOP-314-8818

GRADING PLAN

Scale: 1" = 20'
 Designed by J.J.V.
 Drawn by J.K.A.
 Checked by J.J.V.
 S:\P 2004\310-02.dwg\01003GRD
 Date: 11/09/04 10:01