

CAUTION!!!
LONE STAR GAS LINE IN AREA
CONTACT LONE STAR GAS 48 HOURS
PRIOR TO CONSTRUCTION

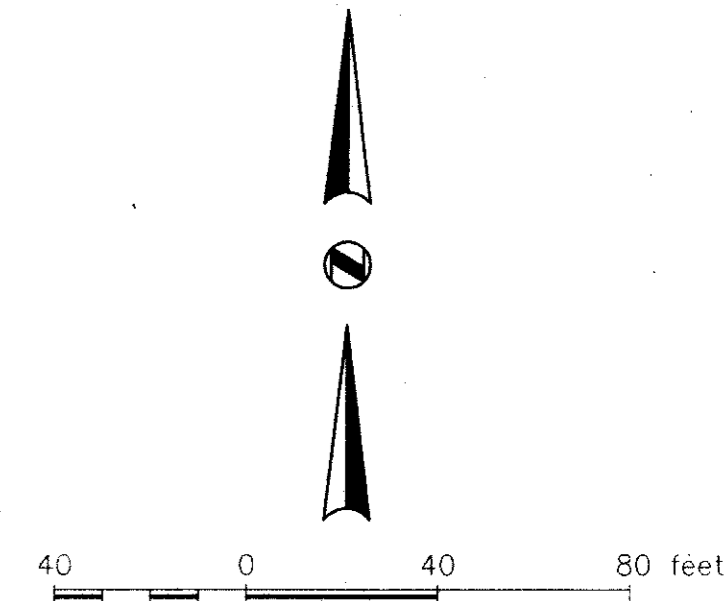

Δ=14°48'56"
R=1223.24
L=316.31
T=159.04
LC=315.42
CB=N 07°17'58" E

CONN TO EXIST 12" WTR
INSTALL:
1-12"x8" TAPPING SLEEVE
1-8" VALVE

REMOVE AND
RELOCATE EXIST
FIRE HYDRANT
INSTALL:
10 LF 6" WATER LINE

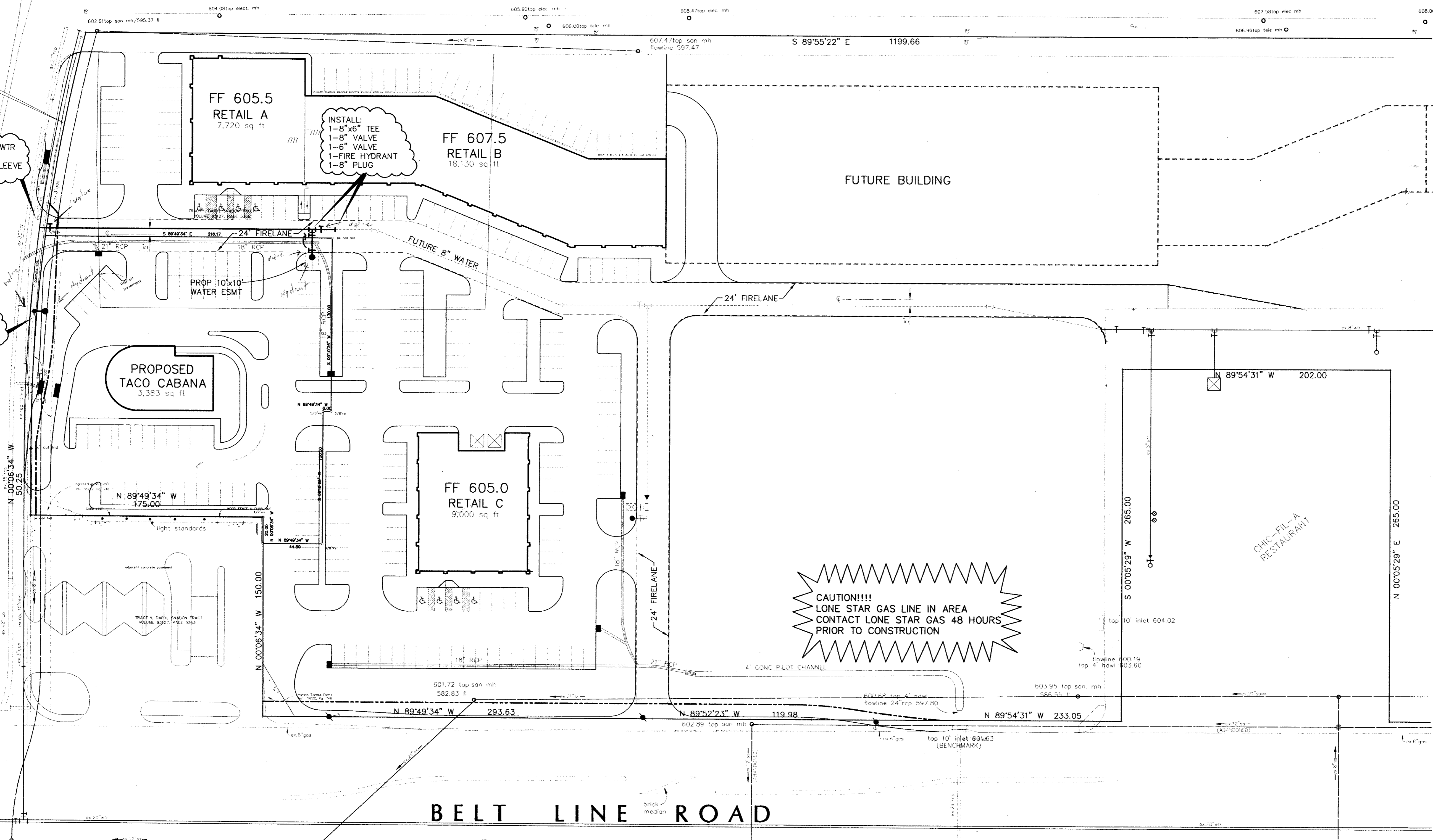

CAUTION!!!
LONE STAR GAS LINE IN AREA
CONTACT LONE STAR GAS 48 HOURS
PRIOR TO CONSTRUCTION

BELT LINE ROAD

General Notes:

- All construction shall be in accordance with these plans and Town of Addison's ordinances and specifications.
- All materials and workmanship shall conform to "Standard Specifications for Public Works", published by the North Texas Council of Governments, except as modified by the Town of Addison.
- The location of all utilities located on these plans are taken from existing public records. The exact location and elevation of all public utilities shall be determined by the Contractor prior to construction. Contractor shall have a trench safety plan prepared for all excavation in excess of 5 feet deep. It shall be the duty of Contractor to ascertain whether any additional facilities other than those shown on the plans may be present.
- Contractor shall secure all necessary permits and contracts prior to commencing construction.
- It shall be the responsibility of the Contractor to protect all public utilities and other property in the construction of this project. Property damaged during this construction shall be repaired or replaced at the contractor's expense to the satisfaction of the owner.
- Concrete blocking shall be provided on water mains at all bends and fire hydrant per City Standards.
- Pavement affected by construction shall be replaced to match existing. Grassed areas affected shall be re-sodded with like materials.
- All public water mains shall be PVC-C900 water pipe.
- The water line shall be constructed with a minimum of 48" of cover.
- Set nozzle of fire hydrant at a height between 18" and 24" from finished ground elevation.
- The Certificate of Acceptance (COA) will not be issued until all water appurtenances have been adjusted to their final position.
- All water meter assemblies shall have Town of Addison approved testable backflow prevention devices. These devices shall be installed, tested, and certified to be working prior to issuance of a certificate of occupancy.
- Upon installation of meters, the owner or agent shall go to 5350 Belt Line Road to pay the proper deposit and initiate service.

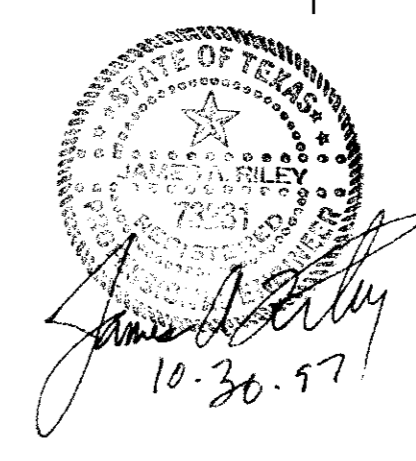

BENCHMARK:
TOP CURB EXISTING 10' INLET ±100' WEST
OF CHIC-FIL-A RESTAURANT NORTH SIDE OF
BELT LINE ROAD.
ELEV. 601.63

WATER & SANITARY SWR PLAN						
MARSH/BELT LINE SHOPPING CENTER						
TOWN OF ADDISON						
DALLAS COUNTY, TEXAS						
BROCKETTE · DAVIS · DRAKE , inc. consulting engineers Civil & Structural Engineering-Surveying 4144 North Central Expressway, Suite 1100, Dallas, Texas 75204 (214)824-3647, fax (214) 824-7064						
DESIGN	DRAWN	DATE	SCALE	NOTES	FILE	NO.
JAR	DJR	AUG 97	1"=40'	BDD	C97268	C-8