

**SANITARY SEWER GENERAL NOTES**

1. ALL WORK, UNLESS OTHERWISE NOTED, SHALL CONFORM TO THE TOWN OF ADDISON STANDARD SPECIFICATIONS.
2. THE HORIZONTAL AND VERTICAL LOCATIONS OF EXISTING SUBSURFACE UTILITIES HAVE BEEN DETERMINED FROM DATA RECORDED BY OTHERS. CONTRACTOR SHALL VERIFY THAT NECESSARY CLEARANCES BETWEEN EXISTING AND PROPOSED UTILITIES EXIST PRIOR TO CONSTRUCTION OF ANY SUCH CROSSING.
3. CONTRACTOR SHALL COORDINATE WITH THE OWNER, ENGINEER OR HIS REPRESENTATIVE AND TOWN REPRESENTATIVE REGARDING ANY DEVIATIONS FROM THESE PLANS.
4. CONTRACTOR SHALL MAINTAIN ONE SET OF RECORD DRAWINGS (AS BUILT) ON SITE WHICH WILL BE SUBMITTED TO THE ENGINEER UPON COMPLETION OF THIS PROJECT.
5. IT WILL BE THE RESPONSIBILITY OF THE CONTRACTOR TO PROTECT ALL PUBLIC UTILITIES IN THE CONSTRUCTION OF THIS PROJECT; ALL MANHOLES, CLEANOUTS, VALVE BOXES, FIRE HYDRANTS, SEWER LATERALS, WATER SERVICE, ETC.
6. THE CONTRACTOR SHALL SET UTILITIES TO PROPER LINE AND GRADE PRIOR TO THE PLACING OF PERMANENT PAVEMENT.
7. SANITARY SEWER PIPE SHALL CONFORM TO TOWN SPECIFICATIONS AND SHALL BE MANUFACTURED FROM THE FOLLOWING MATERIAL:
  - a. Polyvinyl/Chloride (PVC) Diameter 4" - 15"
  - ASTM D 3034 SDR 35
8. SANITARY SEWER PIPE MUST BE KEPT CLEAR OF BROKEN CONCRETE, DIRT OR ANY OTHER DEBRIS RESULTING FROM CONSTRUCTION OPERATIONS.
9. ALL SANITARY SEWER MAINS ARE TO HAVE 1'-21" JOINT CENTERED ON EITHER SIDE OF WATER MAINS WHERE CROSSING OCCURS.
10. CONTRACTOR SHALL TIE A 1" WIDE PIECE OF RED PLASTIC FLAGGING TO THE END OF SEWER SERVICE AND SHALL LEAVE A MINIMUM OF 36" OF FLAGGING EXPOSED AFTER BACKFILL AFTER CURB AND PAVING IS COMPLETED. CONTRACTOR SHALL MARK THE LOCATION OF THE SEWER SERVICE ON THE CURB IN ACCORDANCE WITH THE STANDARD TOWN SPECIFICATIONS.
11. THE CONTRACTOR SHALL FURNISH A MAINTENANCE BOND TO THE TOWN & DEVELOPER TO RUN 1 YEAR FROM THE DATE OF FINAL ACCEPTANCE OF THE SYSTEM BY THE TOWN OF ADDISON.

**WATER LINE GENERAL NOTES**

1. ALL WORK AND MATERIALS, UNLESS OTHERWISE NOTED, SHALL CONFORM TO THE STANDARD SPECIFICATIONS FOR TOWN OF ADDISON.
2. ALL 6", 8", 10" AND 12" WATER MAINS SHALL BE PVC AWWA C900, DR 14, CLASS 200 WATER PIPE. FOR PVC SERVICE TAPS 1" AND LARGER, TAPPING SADDLES SHALL BE USED.
3. ALL WATER MAINS SHALL HAVE MINIMUM COVER AS FOLLOWS: 6", 8", 10" AND 12" BELOW FINISHED PAVEMENT GRADE OR 60" BELOW EXISTING OR FINISHED GRADE IN UNPAVED AREAS, OR AS REQUIRED TO CLEAR OTHER UTILITIES.
4. FIRE HYDRANTS TO BE TOWN OF ADDISON APPROVED.
5. VALVES TO BE TOWN OF ADDISON APPROVED.
6. THE WATER METER BOX SHALL BE FURNISHED AND INSTALLED BY THE CONTRACTOR AFTER THE PAVING CONTRACTOR HAS COMPLETED THE FINE GRADING BEHIND THE BACK OF THE CURB. EACH SERVICE LOCATION WILL BE MARKED ON THE PAVEMENT OR CURB, WITH A BLUE DOT BY THE UTILITY CONTRACTOR AND TIED TO PROPERTY CORNERS ON THE "RECORD DRAWINGS."
7. THE CONTRACTOR SHALL FURNISH A MAINTENANCE BOND TO THE DEVELOPER TO RUN ONE (1) YEAR FROM THE DATE OF ACCEPTANCE OF THE SYSTEM BY THE TOWN.
8. THE CONTRACTOR SHALL BE RESPONSIBLE FOR PROVIDING "RECORD DRAWING" PLANS TO THE ENGINEER SHOWING THE LOCATION OF WATER SERVICES AND VALVES.
9. FIRE HYDRANTS SHALL BE PAINTED AS PER TOWN OF ADDISON STANDARDS AND SPECIFICATIONS AND LOCATED IN A PROTECTED AREA WITH 6" CURB OR BOLLARDS.
10. STEAMER NOZZLES ON FIRE HYDRANTS SHALL BE 18" ABOVE THE TOP OF THE CURB ON FINISHED GRADE, AND SHALL FACE THE CENTER OF THE FIRE LANE OR STREET. FIRE HYDRANTS SHALL USUALLY BE LOCATED FOUR (4) FEET, BUT NOT LESS THAN TWO (2) FEET NOR MORE THAN SIX (6) FEET, BEHIND THE CURB.
11. ALL WATER LINES SHALL BE HYDROSTATICALLY TESTED PER TOWN OF ADDISON STANDARDS AND SPECIFICATIONS.
12. ALL WATER LINES SHALL BE STERILIZED PER TOWN OF ADDISON STANDARDS AND SPECIFICATIONS.
13. ALL METER BOXES SHALL BE LOCATED IN NON-TRAFFIC AREAS AND PROTECTED BY 6" CURB OR BOLLARDS.
14. THE HORIZONTAL AND VERTICAL LOCATIONS OF EXISTING SUBSURFACE UTILITIES HAVE BEEN DETERMINED FROM RECORD DRAWINGS BY OTHERS. THE CONTRACTOR SHALL VERIFY THAT NECESSARY CLEARANCES BETWEEN EXISTING AND PROPOSED UTILITIES EXIST PRIOR TO THE CONSTRUCTION OF ANY SUCH CROSSING.
15. UTILITY TRENCHES SHALL BE BACKFILLED WITH MATERIAL PER TOWN OF ADDISON SPECIFICATIONS.
16. ANCHOR FITTINGS SHALL BE USED TO ATTACH FIRE HYDRANTS.

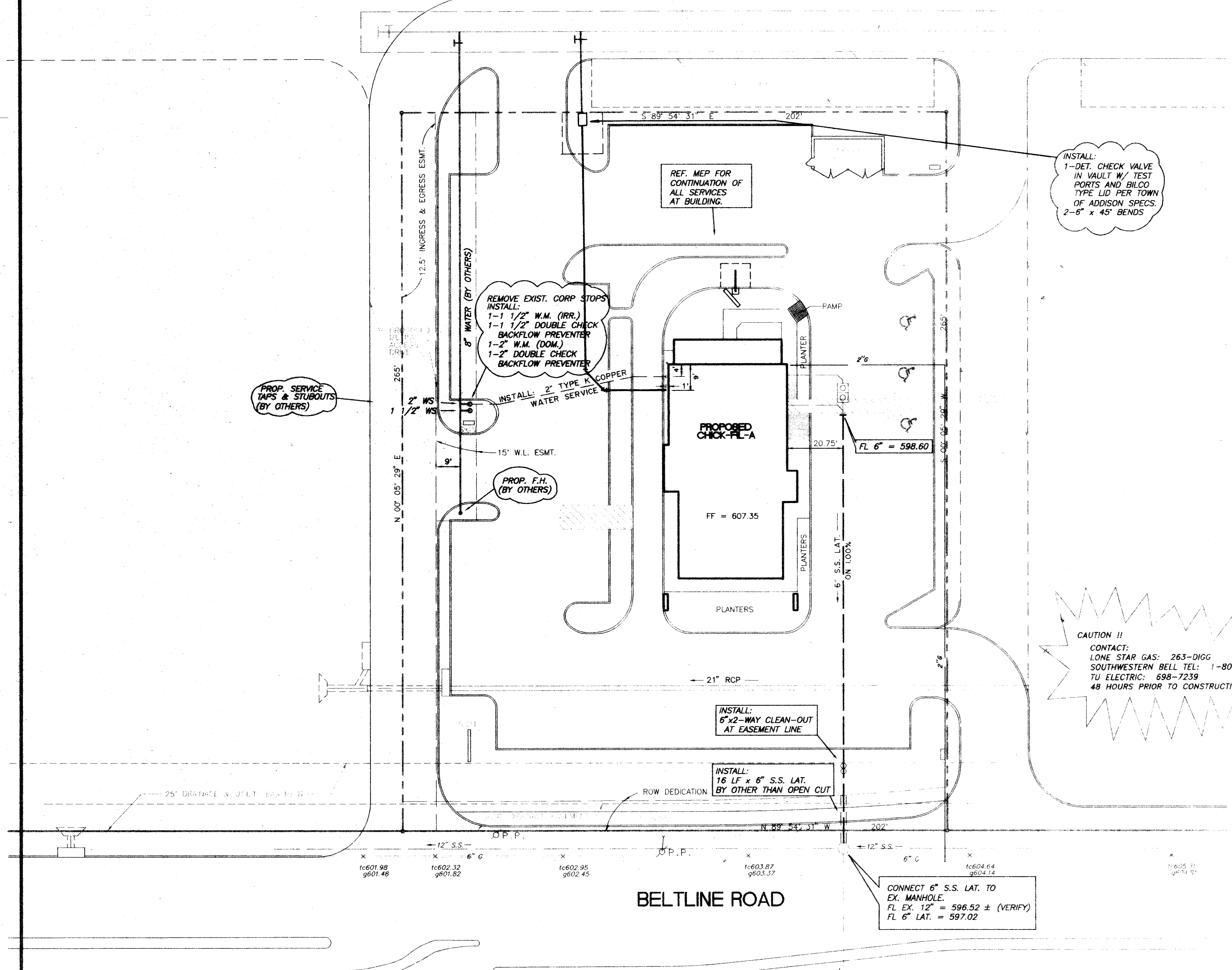

**BELTLINE ROAD**

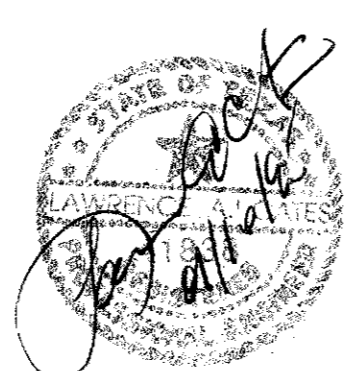

**AS-BUILTS**  
I CERTIFY THIS PROJECT WAS CONSTRUCTED IN GENERAL CONFORMANCE WITH THESE CONSTRUCTION PLANS AND WILL FUNCTION AS DESIGNED.

**BENCHMARK:**  
"X" ON TOP OF CURB OF CENTERLINE OF INLET NORTHEAST CORNER OF APPLEBEE'S PARKING LOT 100' MORE OR LESS WEST OF THE WEST CURB OF BUSINESS AVENUE. ELEVATION = 605.65

THE SEAL APPEARING ON THIS DOCUMENT WAS AUTHORIZED BY LAWRENCE A. CATES, P.E. 41838 DN 8/10/94

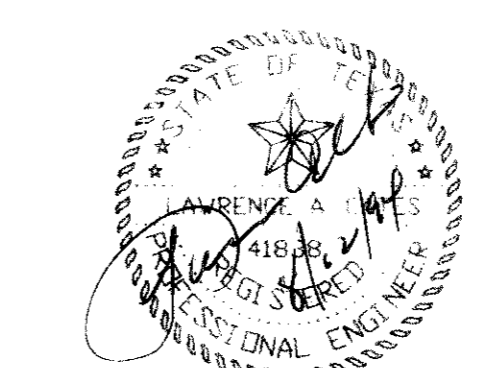

REVISIONS					
REV.	DATE	REMARKS			
<b>WATER &amp; SANITARY SEWER</b>					
CHICK-FIL-A					
BELTLINE RD. / MARSH LN.					
THE CITY OF ADDISON, TEXAS					
LAWRENCE A. CATES & ASSOC. CONSULTING ENGINEERS DALLAS, TEXAS					
DESIGN	DRAWN	DATE	SCALE	NOTES	NO.
LAC	LAC	7/21/94	1"=20'	800	94062 WATSEW