

MARSH LANE (100' ROW)

KMART
FF = 8300

WINN DIXIE
FF = 8600

Applebee's Site

BELTLINE ROAD (100' ROW)

BUSINESS DRIVE

REMOVE EXIST REINF CONC. HDWL. TO AN ELEV. 6" BELOW NATURAL GROUND.

ADJUST RIM EL. OF EX. M.H. PROP. TOP = 79.05 EX. TOP = 79.86

ADJUST RIM EL. OF EX. S.S. M.H. PROP. TOP = 79.50 EX. TOP = 82.50

ADJUST RIM EL. OF EX. S.S. M.H. PROP. TOP = 81.00 EX. TOP = 83.74

STABILIZED CONSTRUCTION ACCESS

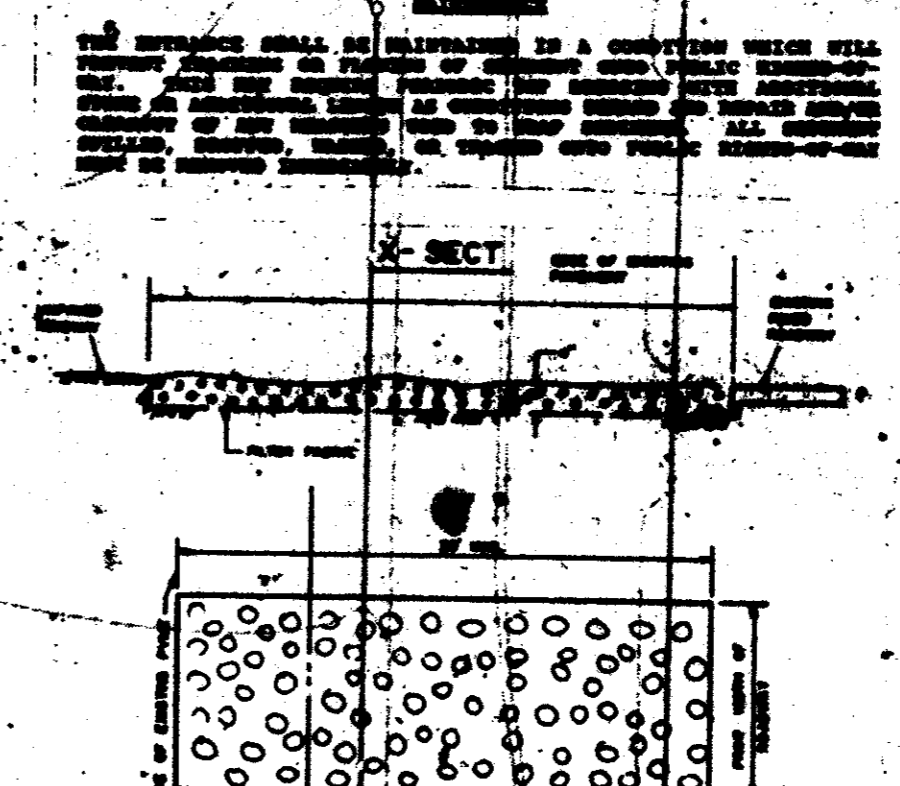

STABILIZED CONSTRUCTION ACCESS

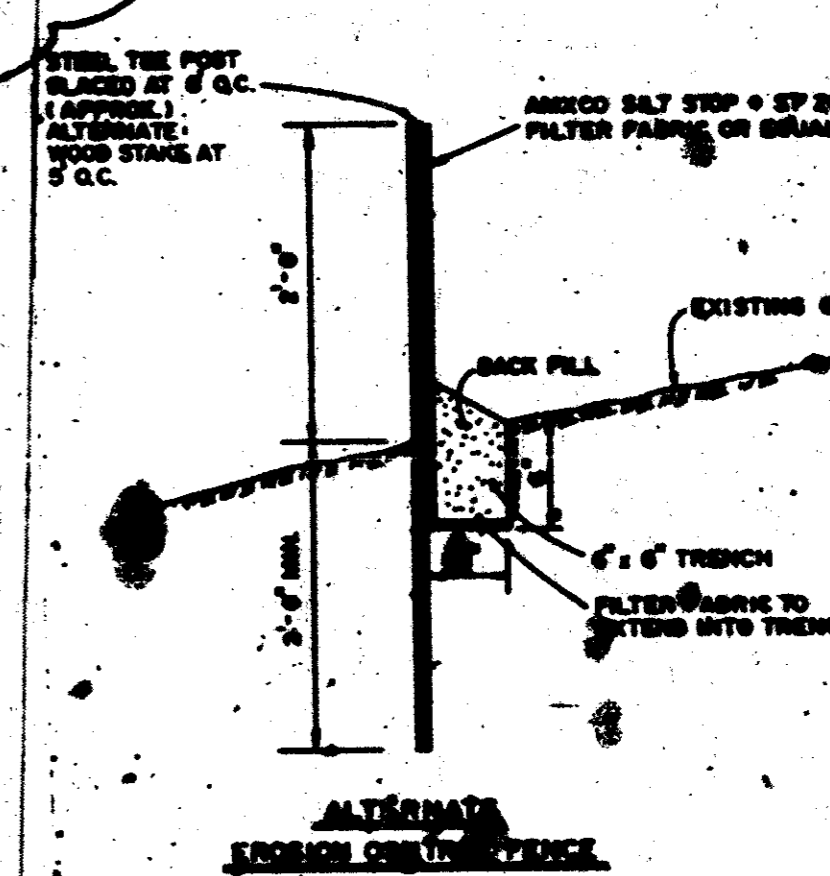

ALTERNATE EROSION CONTROL STRUCTURE

1. ALL AREAS DESTROYED BY CONSTRUCTION SHALL BE RESTORED TO ORIGINAL OR BETTER CONDITION.
2. ALL EROSION CONTROL STRUCTURES SHALL BE CONSTRUCTED AND MAINTAINED THROUGHOUT CONSTRUCTION.
3. ALL EROSION CONTROL STRUCTURES SHALL BE CONSTRUCTED AND MAINTAINED THROUGHOUT CONSTRUCTION.
4. ALL EROSION CONTROL STRUCTURES SHALL BE CONSTRUCTED AND MAINTAINED THROUGHOUT CONSTRUCTION.
5. ALL EROSION CONTROL STRUCTURES SHALL BE CONSTRUCTED AND MAINTAINED THROUGHOUT CONSTRUCTION.
6. ALL EROSION CONTROL STRUCTURES SHALL BE CONSTRUCTED AND MAINTAINED THROUGHOUT CONSTRUCTION.
7. ALL EROSION CONTROL STRUCTURES SHALL BE CONSTRUCTED AND MAINTAINED THROUGHOUT CONSTRUCTION.
8. ALL EROSION CONTROL STRUCTURES SHALL BE CONSTRUCTED AND MAINTAINED THROUGHOUT CONSTRUCTION.
9. ALL EROSION CONTROL STRUCTURES SHALL BE CONSTRUCTED AND MAINTAINED THROUGHOUT CONSTRUCTION.
10. ALL EROSION CONTROL STRUCTURES SHALL BE CONSTRUCTED AND MAINTAINED THROUGHOUT CONSTRUCTION.
11. ALL EROSION CONTROL STRUCTURES SHALL BE CONSTRUCTED AND MAINTAINED THROUGHOUT CONSTRUCTION.
12. ALL EROSION CONTROL STRUCTURES SHALL BE CONSTRUCTED AND MAINTAINED THROUGHOUT CONSTRUCTION.
13. ALL EROSION CONTROL STRUCTURES SHALL BE CONSTRUCTED AND MAINTAINED THROUGHOUT CONSTRUCTION.
14. ALL EROSION CONTROL STRUCTURES SHALL BE CONSTRUCTED AND MAINTAINED THROUGHOUT CONSTRUCTION.

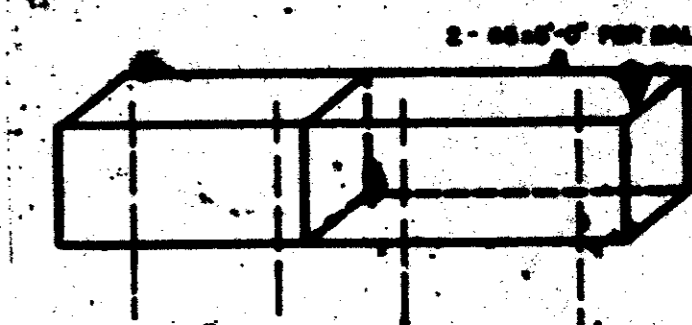

NET SILE PLACEMENT FOR EROSION CONTROL

1. NET SILE TO BE PLACED AT 5' OC.
2. NET SILE TO BE PLACED AT 5' OC.

Applebee's
Neighborhood Grill & Bar

MP MECHANICAL PROFILES
Engineers and Planners
11111 N. Loop West, Suite 1000
Houston, Texas 77040

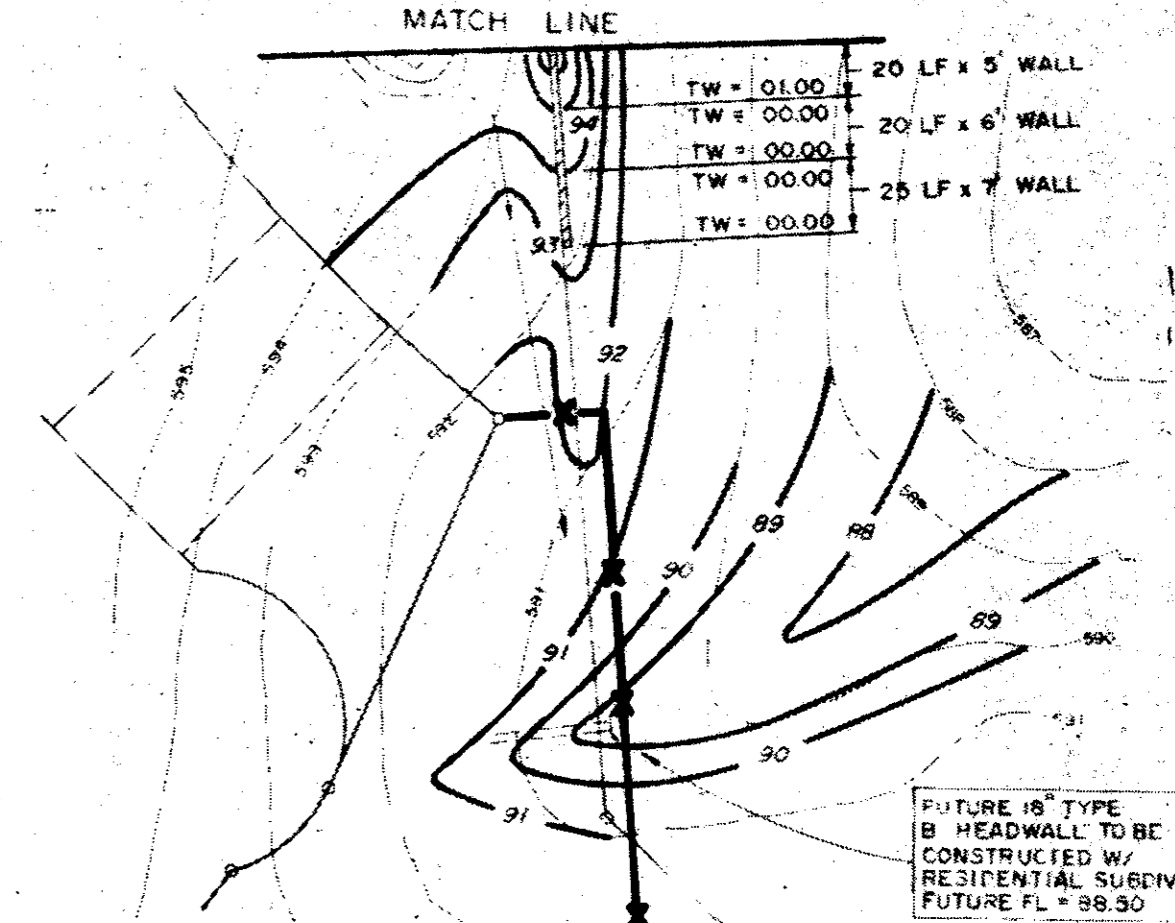

1. ALL AREAS DESTROYED BY CONSTRUCTION SHALL BE RESTORED TO ORIGINAL OR BETTER CONDITION.
2. ALL EROSION CONTROL STRUCTURES SHALL BE CONSTRUCTED AND MAINTAINED THROUGHOUT CONSTRUCTION.
3. ALL EROSION CONTROL STRUCTURES SHALL BE CONSTRUCTED AND MAINTAINED THROUGHOUT CONSTRUCTION.

REV. 4-8-79 Added erosion control for Applebee's Site.

REV. 5-17-79 Revised Construction

REV. 4-12-78 ADD SILE FENCE & CHECK DAM

| EROSION CONTROL PLAN | | | | | | |
|----------------------------|--------|---------|------|----|------|-------|
| KMART NO. 1885 | | | | | | |
| BELTLINE AND MARSH | | | | | | |
| ADDISON, TEXAS | | | | | | |
| LAWRENCE A. CATES & ASSOC. | | | | | | |
| DATE | SCALE | NO. | REV. | BY | CHK. | NO. |
| L.A.C. | L.A.C. | 4/12/78 | NTS | 04 | 04 | 18-18 |

