

BELT LINE ROAD
 (100.0' R.O.W.-CONC. CURB & GUTTER W/ CONC. PAVING)

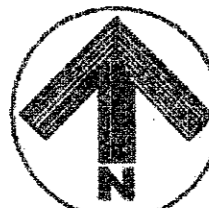
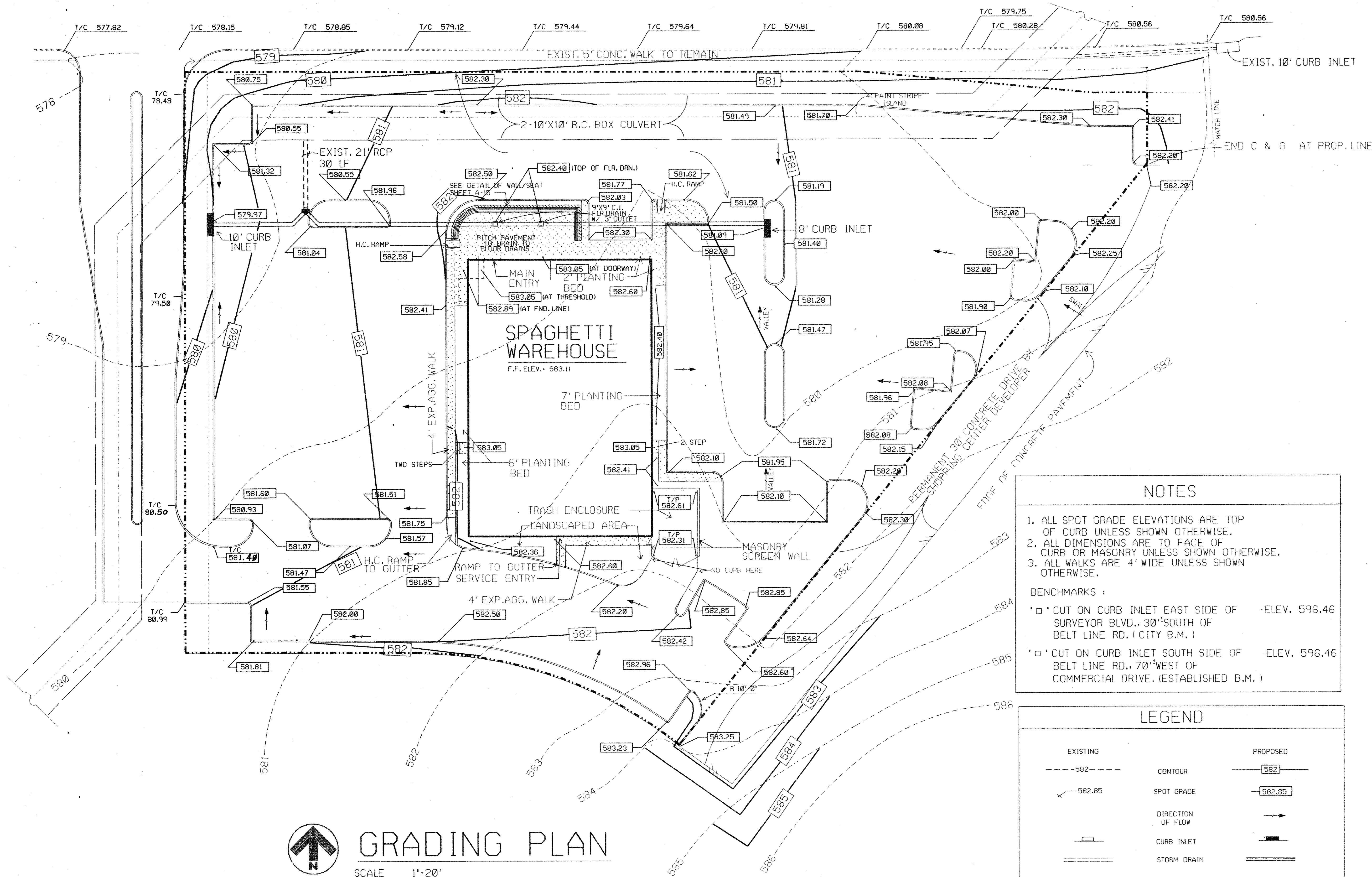

GRADING PLAN

SCALE 1"=20'

NOTE: EXIST. GRADES IN R.O.W. ARE TO BE MAINTAINED AS IS. NO CHANGES IN ELEVATION WILL BE ALLOWED.

NOTES

1. ALL SPOT GRADE ELEVATIONS ARE TOP OF CURB UNLESS SHOWN OTHERWISE.
2. ALL DIMENSIONS ARE TO FACE OF CURB OR MASONRY UNLESS SHOWN OTHERWISE.
3. ALL WALKS ARE 4' WIDE UNLESS SHOWN OTHERWISE.

BENCHMARKS:

- 1' CUT ON CURB INLET EAST SIDE OF SURVEYOR BLVD., 30' SOUTH OF BELT LINE RD. (CITY B.M.) -ELEV. 596.46
- 1' CUT ON CURB INLET SOUTH SIDE OF BELT LINE RD., 70' WEST OF COMMERCIAL DRIVE. (ESTABLISHED B.M.) -ELEV. 596.46

LEGEND

EXISTING	PROPOSED
---582---	582
x 582.85	582.85
→	→
▭	▭
---	---

CONTOUR
 SPOT GRADE
 DIRECTION OF FLOW
 CURB INLET
 STORM DRAIN

REVISION DATA

SPAGHETTI WAREHOUSE, INC.
 6120 ALDWICK DRIVE GARLAND, TEXAS 75043
 (214)226-6000 CONTACT - JAMES AITKEN

PROJECT DATA

ADDRESS 3820 BELT LINE ROAD
 CITY ADDISON
 STATE TEXAS

DATE 7/31/92
 SHEET A-1C
 OF 20 A SHEETS

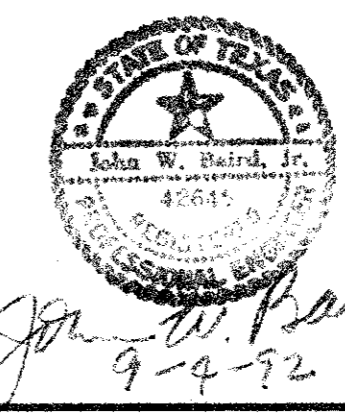

GRADING PLAN