

C:\08319301\TURN Mon Jul 10 10:03:22 1995

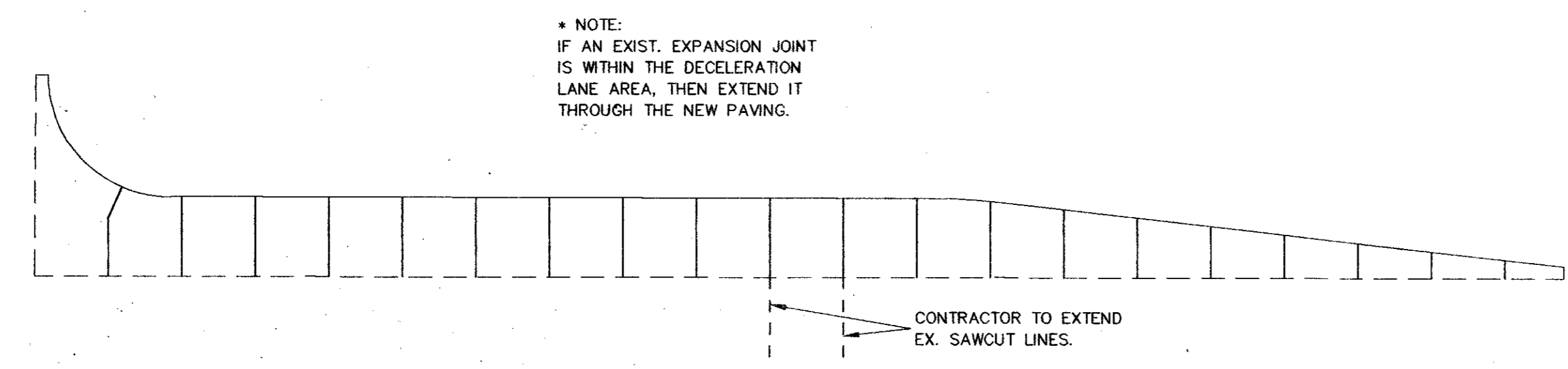

SAWED DUMMY JOINT LOCATION DIAGRAM

* NOTE:
IF AN EXIST. EXPANSION JOINT IS WITHIN THE DECELERATION LANE AREA, THEN EXTEND IT THROUGH THE NEW PAVING.

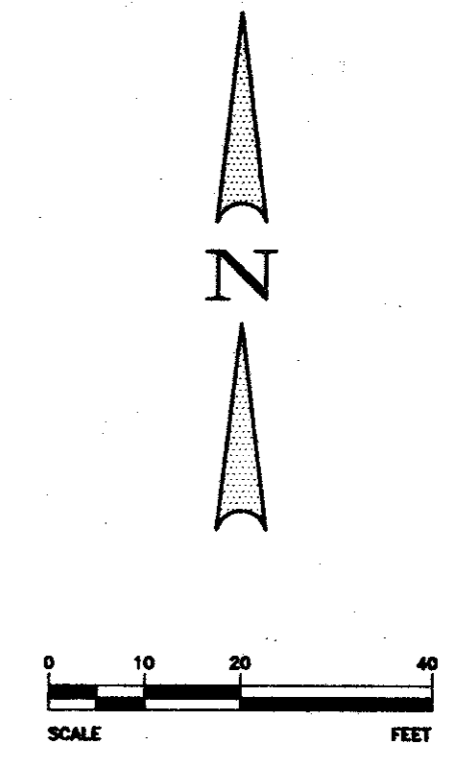
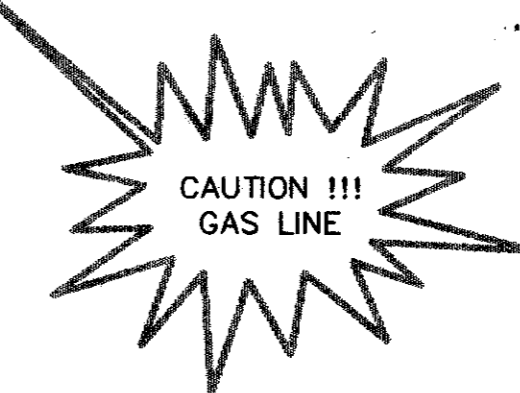
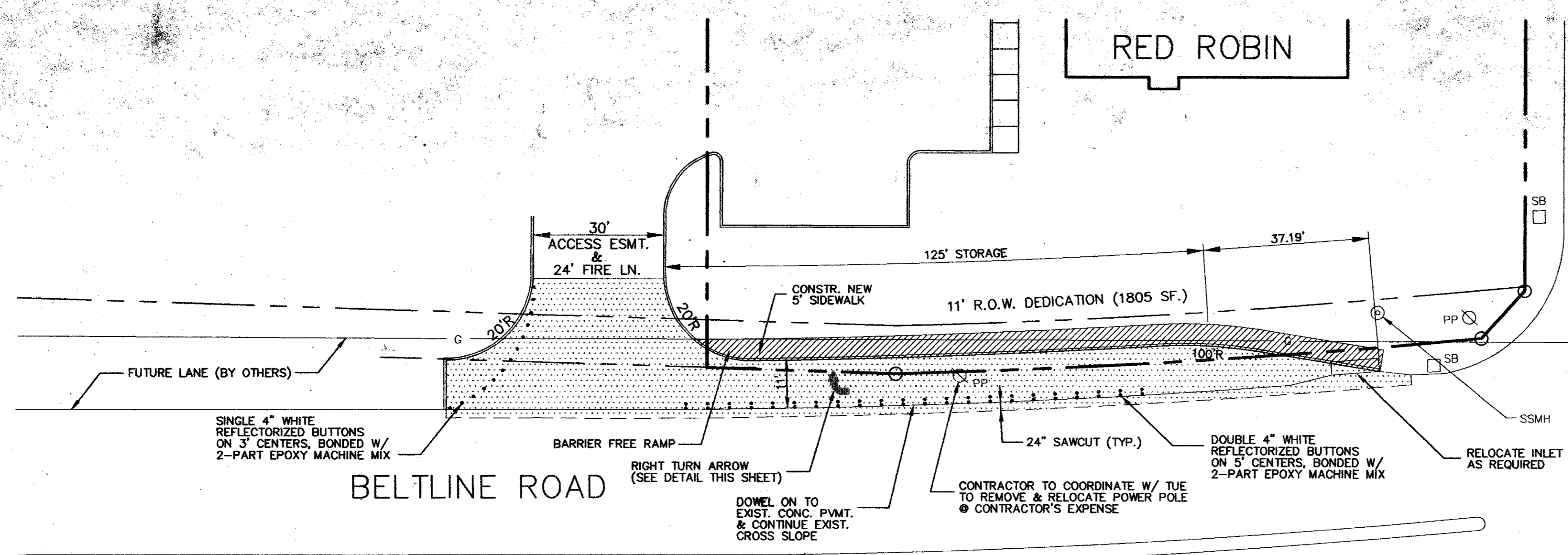
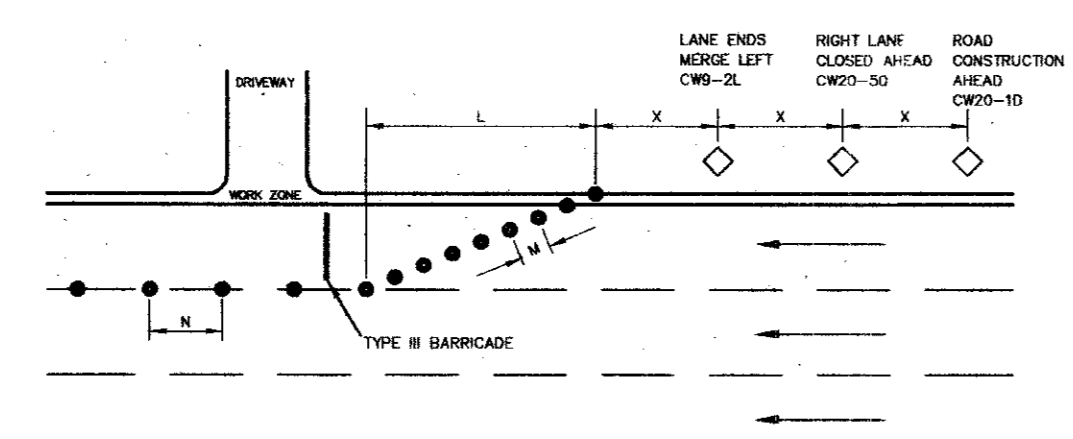
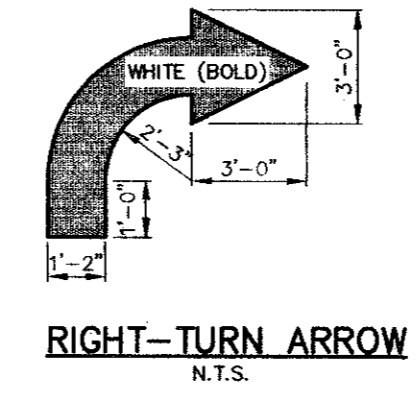

NOTE:
ALL THREE LANES OF BELTLINE ROAD ARE TO BE OPEN FOR TRAFFIC DURING NIGHT TIME HOURS AND RUSH HOURS.

TYPICAL TRANSITION LENGTHS AND SUGGESTED MAXIMUM SPACING OF DEVICES

POSTED SPEED	FORMULA	MINIMUM DESIRABLE TAPER LENGTHS			WARNING SIGN SIZE	SUGGESTED MAXIMUM SPACING OF DEVICES		
		10' OFFSET	11' OFFSET	12' OFFSET		ON A TAPER	ON A TANGENT	SIGN SPACING
30	$L = \frac{W \cdot S^2}{90}$	150	165	180	36" x 36"	30	60-75	125
35		205	225	245	36" x 36"	35	70-90	150
40		265	295	320	48" x 48"	40	80-100	200
45		450	495	540	48" x 48"	45	90-110	250
50		500	550	600	48" x 48"	50	100-125	300
55		550	605	660	48" x 48"	55	110-140	375
60		600	660	720	48" x 48"	60	120-150	500
		L	L	L		M	N	X

MINIMUM DISTANCE FROM WORK TO 141 ADVANCE WARNING SIGN and/or DISTANCE BETWEEN EACH ADDITIONAL SIGN.

TRAFFIC CONTROL
N.T.S.

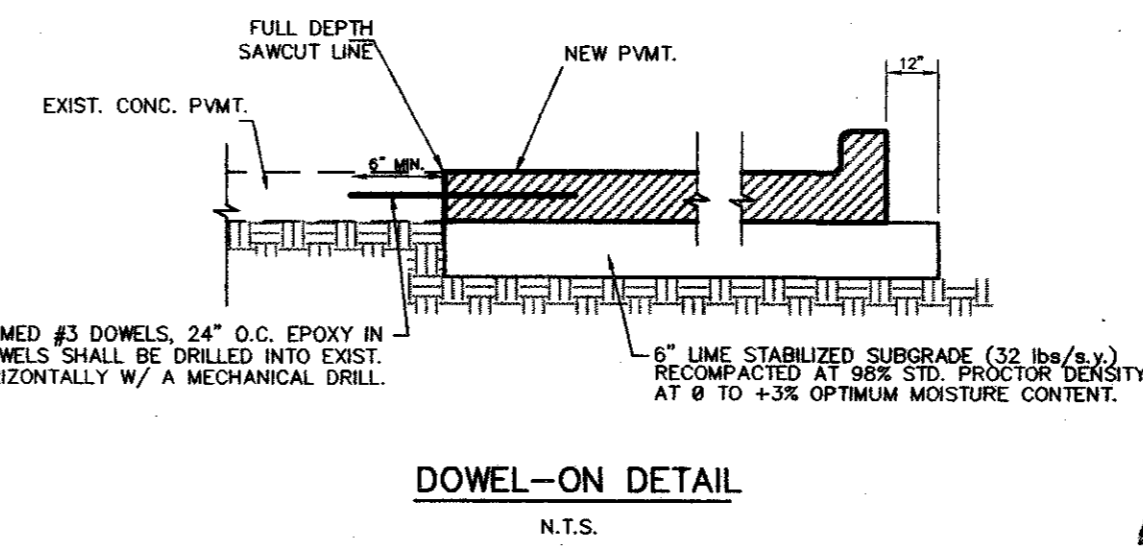

AS BUILT

Winkelmann & Associates, Inc. hereby certifies that this plan, to the best of our knowledge is "As Built." All modifications from the originally approved construction documents have been made as per information provided by the contractor. Winkelmann & Associates, Inc. does not certify as to the correctness for quality of construction or no field inspection was performed.

[Signature] 7-10-95
DATE

BENCH MARK:
"I" cut top of curb at the curb return east side of Commercial Drive and Beltline Road.
Elev = 582.16

* MIN. FINISH FLOOR ELEVATION ARE FROM REPORT PREPARED BY O'BRIEN ENGINEERS DATED: 7/7/94

APPROV.	Winkelmann & Associates, Inc.
DESIGNED BY	TL
DRAWN BY	TL
CHECKED BY	MC
FILE	9301URN
PROJECT NO.	09301.01

Scale: 1" = 20'

Date: 7/3/95

DECELERATION LANE PLAN
BLOCK 3, BELTLINE MARSH BUSINESS PARK
ADDISON, TEXAS

Scale: 1" = 20'

Date: 7/3/95

Designed By: TL

Drawn By: TL

Checked By: MC

File: 9301URN

Project No.: 09301.01

SHEET 3 OF 10

T.L. CHENOWETH SURVEY, ABSTRACT NO. 273
D. MEYERS SURVEY, ABSTRACT NO. 923
CITY OF ADDISON, DALLAS COUNTY, TEXAS

OWNER:
RED ROBIN RESTAURANT INTERNATIONAL
28 EXECUTIVE PARK, SUITE 200
IRVINE, CA 92714