

BELT LINE RD.

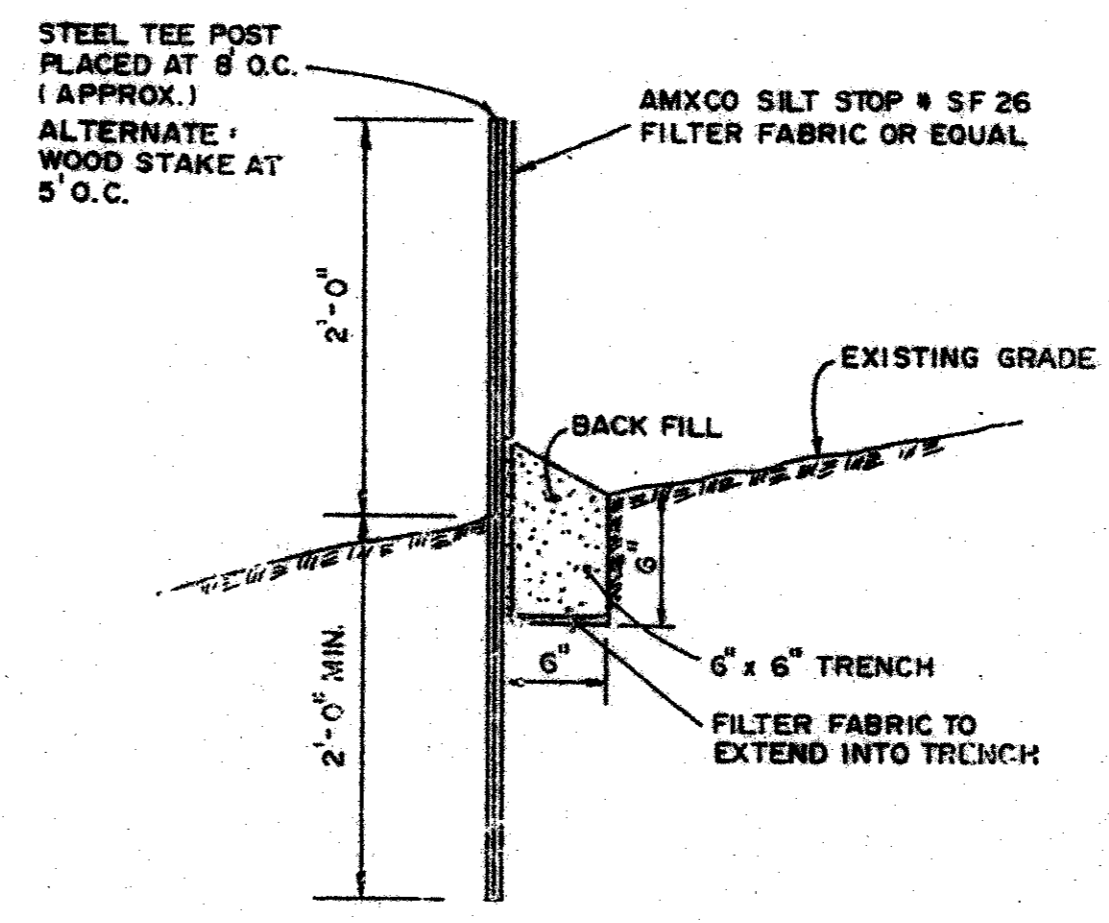

EROSION CONTROL FENCE
N.T.S.

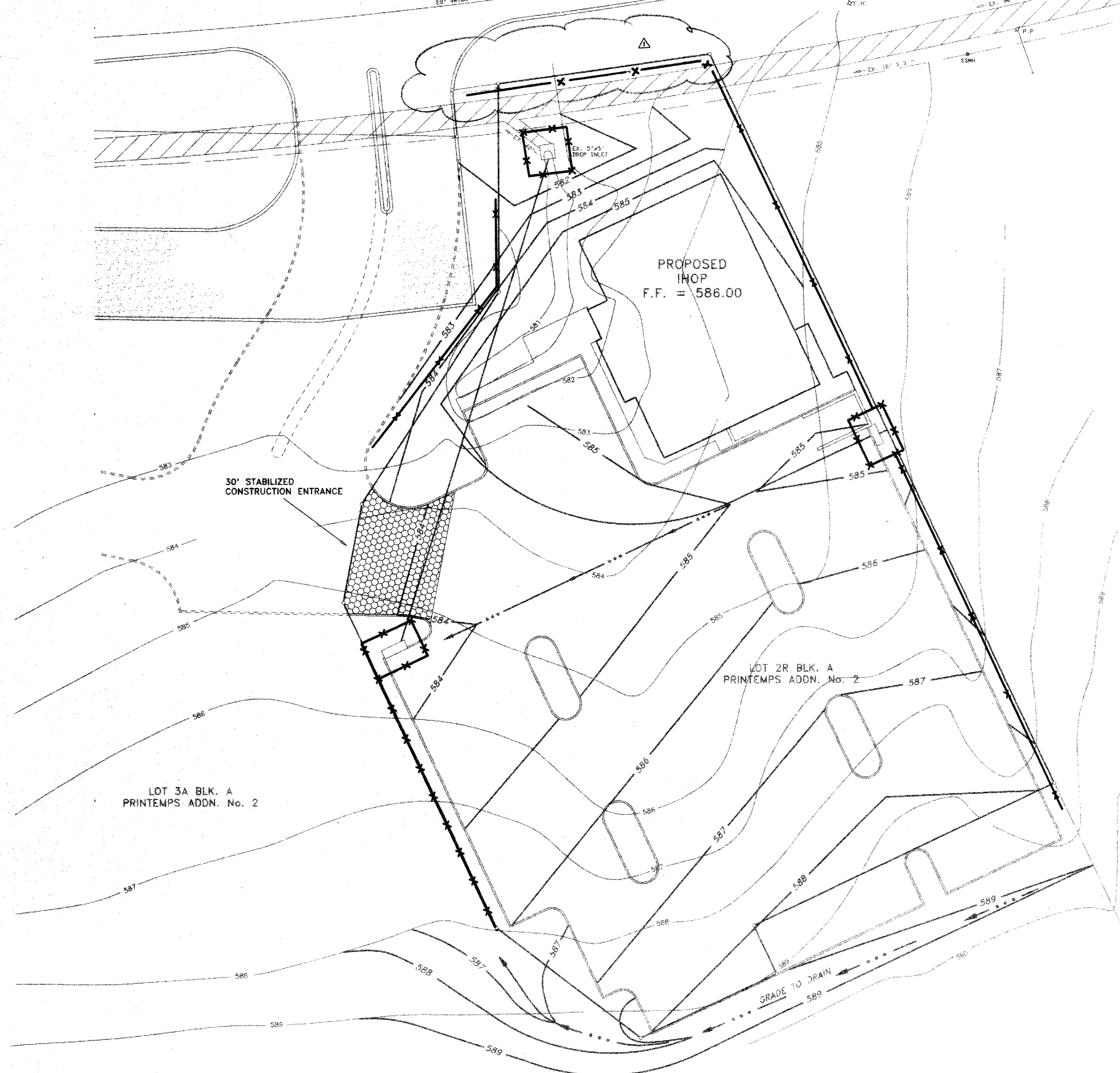
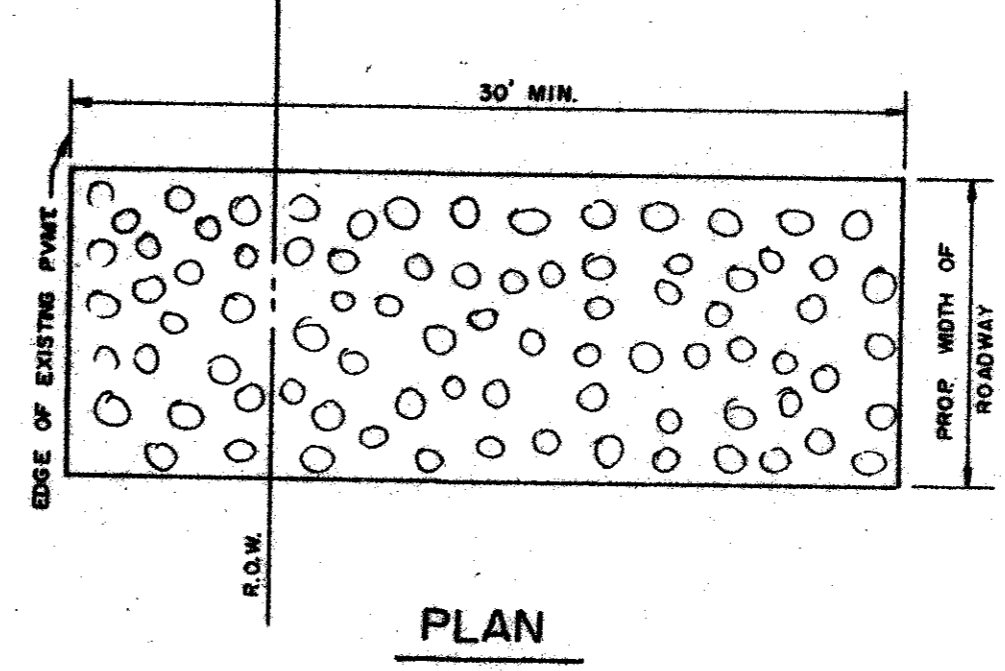
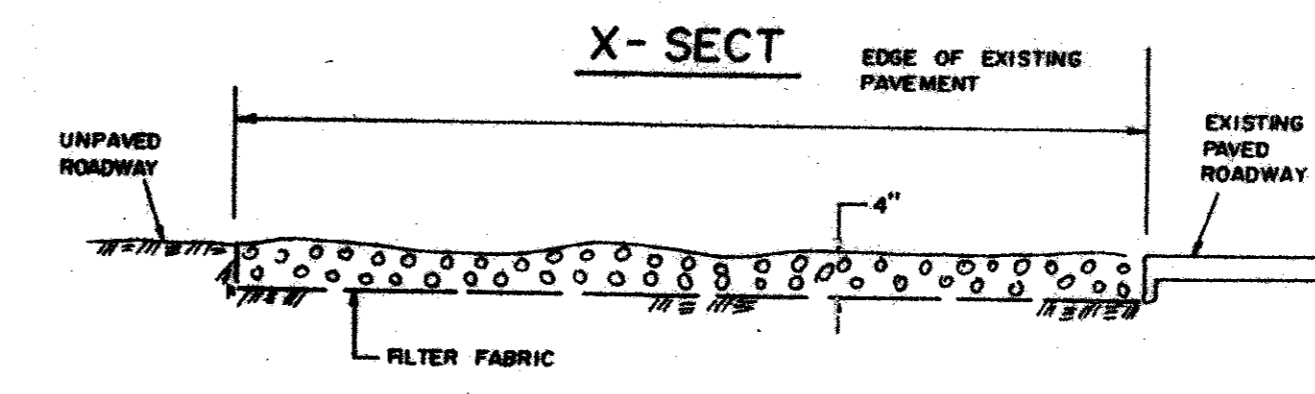

STABILIZED CONSTRUCTION ACCESS

CONSTRUCTION SEQUENCE

1. OBTAIN GRADING PERMIT.
2. INSTALL ALL EROSION CONTROL MEASURES AND DEVICES BEFORE CLEARING SITE IF POSSIBLE.
3. CLEAR SITE.
4. INSTALL ANY REMAINING CONTROL MEASURES AND DEVICES THAT COULD NOT BE INSTALLED PRIOR TO SITE CLEARING.
5. GRADE SITE.
6. INSTALL ALL UNDERGROUND UTILITIES.
A. INSTALL HAY BALES AROUND CATCH BASINS AND INLETS.
7. INSTALL PAVEMENT.
8. SEED ALL AREAS OUTSIDE CONSTRUCTION LIMITS - SEWER OUTFALL AND WATER LINE RIGHT OF WAYS. CUT/FILL SLOPES WITHIN THIRTY (30) WORKING DAYS AFTER GRADING WORK HAS BEEN COMPLETED AND UTILITY LINES HAVE BEEN ACCEPTED BY THE TOWN OF ADDISON.
9. INSPECT AND MAINTAIN ALL EROSION CONTROL MEASURES AND DEVICES AFTER EACH RAIN AND FOR THE DURATION OF CONSTRUCTION.
10. CONTRACTOR TO PROVIDE ADDITIONAL EROSION CONTROL AS NEEDED AND REQUESTED BY THE TOWN OR ENGINEER IF PROPOSED EROSION CONTROL IS INSUFFICIENT.

STABILIZED CONSTRUCTION ACCESS

A STABILIZED CONSTRUCTION ENTRANCE APPLIES TO POINTS OF CONSTRUCTION INGRESS AND EGRESS WHERE SEDIMENT MAY BE TRACKED OR FLOW OFF THE CONSTRUCTION SITE.

MAINTENANCE

THE ENTRANCE SHALL BE MAINTAINED IN A CONDITION WHICH WILL PREVENT TRACKING OR FLOWING OF SEDIMENT ONTO PUBLIC RIGHTS-OF-WAY. THIS MAY REQUIRE PERIODIC TOP DRESSING WITH ADDITIONAL STONE OR ADDITIONAL LENGTH AS CONDITIONS DEMAND AND REPAIR AND/OR CLEANUP OF ANY MEASURES USED TO TRAP SEDIMENT. ALL SEDIMENT SPILLED, DROPPED, WASHED OR TRACKED ONTO PUBLIC RIGHTS-OF-WAY MUST BE REMOVED IMMEDIATELY.

NOTE:

1. ALL AREAS DISTURBED DURING CONSTRUCTION OUTSIDE THE LIMITS OF THE PROJECT SHALL BE RESTORED AND HYDRONULCHED WITH BERMUUDA.
2. ALL SPOILS SHALL BE USED ONSITE OR REMOVED FROM ADDISON AND PROPERLY DISPOSED OF.

— X — SILT FENCE LOCATION

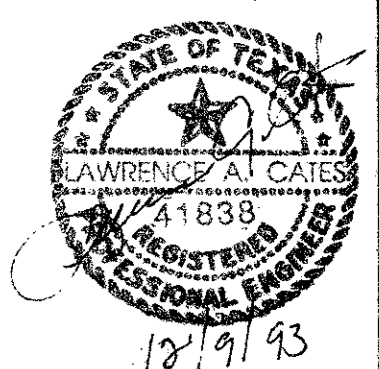
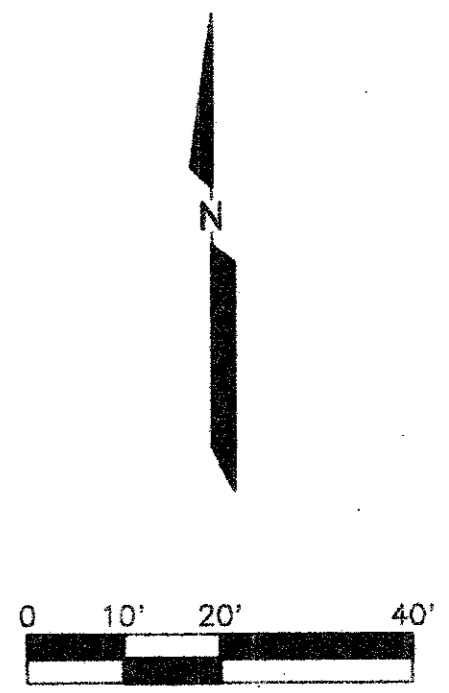

AS-BUILTS

I CERTIFY THIS PROJECT WAS CONSTRUCTED IN GENERAL CONFORMANCE WITH THESE CONSTRUCTION PLANS AND WILL FUNCTION AS DESIGNED.

THE SEAL APPEARING ON THIS DOCUMENT WAS AUTHORIZED BY LAWRENCE A. CATES, P.E. 41838 ON



REV	DATE	ADD				
1	7/27/93	ADD BALES				
EROSION CONTROL PLAN						
INTERNATIONAL HOUSE OF PANCAKES						
LOT 2R, BLOCK A						
TOWN OF ADDISON, TEXAS						
LAWRENCE A. CATES & ASSOC.					CONSULTING ENGINEERS DALLAS, TEXAS	
DESIGN	DRAWN	DATE	SCALE	NOTES	FILE	NO.
LAC	LAC	6/03/93	1"=20'	D.P.	EROSCTRL	C-5