

TEXAS POWER & LIGHT 100' R.O.W.

16-17.5  
18-16.3  
22-17.9  
C157.5  
Q=112.8 cfs

Q100 OBTAINED FROM DRAINAGE AREA  
MAP OF MIDWAY MEADOWS SHEET 3 OF 8

6 CURVE DATA  
Δ=53° 52' 29"  
R=67.00'  
T=94.00'  
L=63.00'  
PC STA 0+63

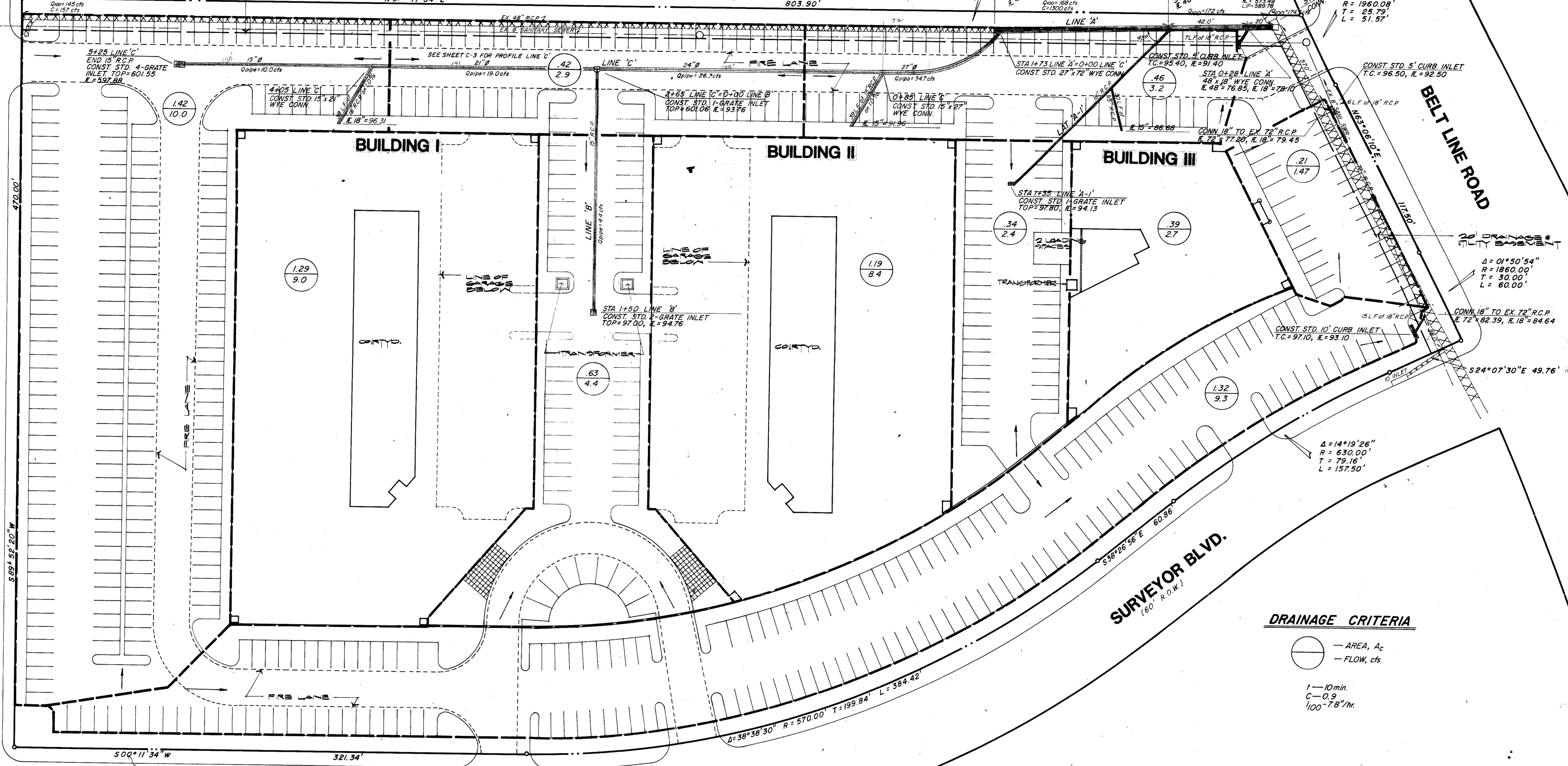

DRAINAGE CRITERIA

- AREA, A<sub>c</sub>
- FLOW, cfs
- 1 — 10 min
- C — 0.9
- 100 — 7.8"/hr

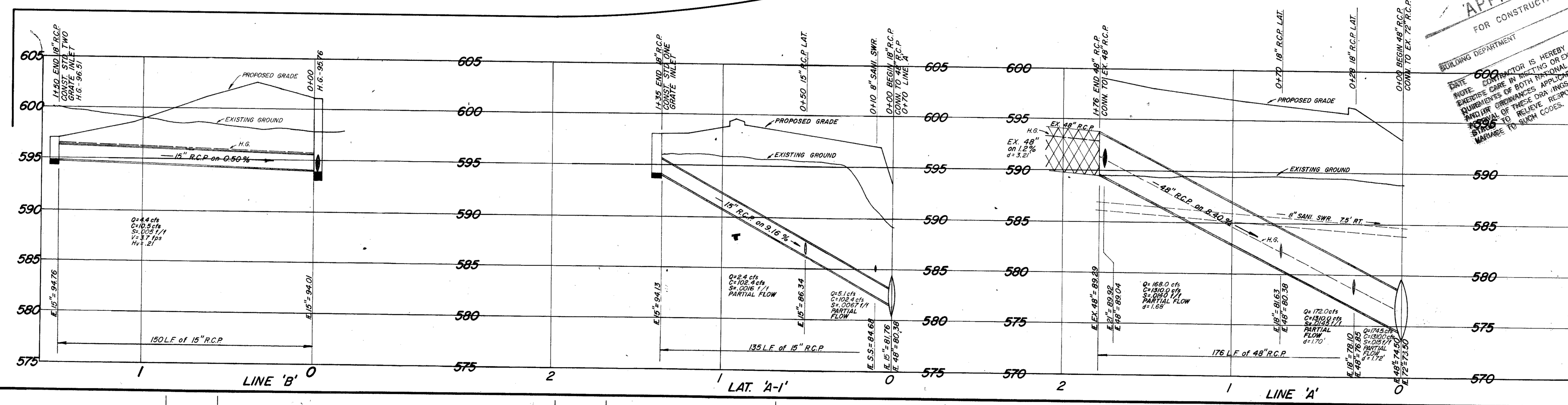

CITY OF ADDISON  
APPROVED  
FOR CONSTRUCTION

BUILDING DEPARTMENT  
600  
NOTE: CONTRACTOR IS HEREBY INSTRUCTED TO  
DATE: 7-18-83  
RE: EXISTING GRADE IN SECTIONS OR EXCEEDING ALL RE-  
QUIREMENTS OF BOTH NATIONAL AND LOCAL CODES  
AND/OR ORDINANCES APPLICABLE TO THIS WORK.  
CONTRACTOR SHALL BE RESPONSIBLE FOR OBTAINING  
ALL NECESSARY PERMITS AND TO RELIEVE RESPONSIBILITY OF IMPLY  
MANAGE TO WHICH CODES.

JACK R. DAVIS & ASSOCIATES, INC.  
consulting civil engineers & surveyors  
Dallas, Texas 75204  
2902 Carlisle Street

HARWOOD K. SMITH & PARTNERS  
Architects/Engineers/Planners  
1111 Plaza of the Americas North, LB 307  
Dallas, Texas 75201 214/748-5261

HKS

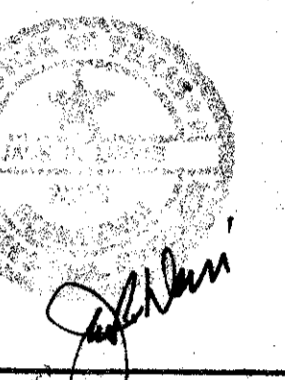

A COMMERCIAL AND OFFICE COMPLEX IN ADDISON TEXAS  
**SAC / BELTLINE**  
SUBURBAN AMERICAN COMPANY, INC.

Job No: 1573  
Revision:  
ORIGINAL ISSUE 7/18/83  
Sheet Title: STORM SEWER PLAN  
Date: 7-18-83  
Drawn:  
Sheet No: C-4  
of sheets