

BELTWAY DRIVE
(60' R.O.W.)

TEXAS POWER & LIGHT 100' R.O.W.

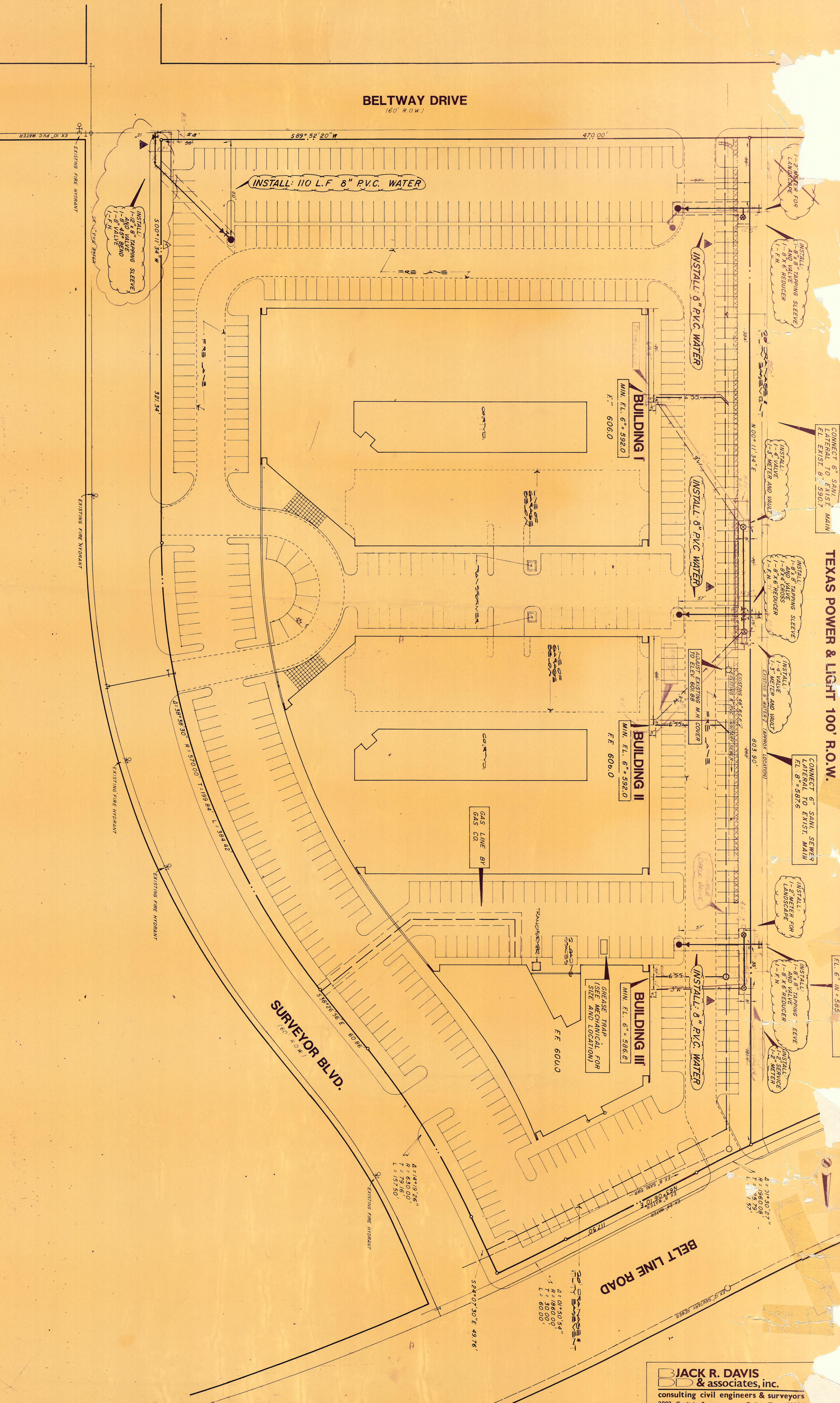

- GENERAL NOTES
1. ALL MATERIALS AND WORKMANSHIP SHALL CONFORM TO THE CITY OF ADDISON STANDARDS AND SPECIFICATIONS.
 2. ALL WATER MAINS SHALL BE PVC SMP-38 WATER PIPE (BLUE BRUTE WITH WIRE TRACERS), TRACER TO BE #12 INSULATED COPPER.
 3. ALL WATER MAINS SHALL HAVE MINIMUM COVER BELOW FINISHED GRADES AS FOLLOWS:
 6" & 8" - 48" OR AS REQUIRED TO CLEAR OTHER UTILITIES.
 12" - 60" OR AS REQUIRED TO CLEAR OTHER UTILITIES.
 4. ALL TRENCH BACKFILL FOR UTILITIES SHALL BE COMPACTED AS REQUIRED BY CITY, BUT THE REMAINDER OF THE DITCH BEING COMPACTED TO THAT OF ADOPTED SOIL CONDITIONS.
 5. CONTRACTOR TO VERIFY LOCATION OF ALL UTILITIES PRIOR TO BEGINNING WORK AND SHALL PROTECT EXISTING IMPROVEMENTS DURING CONSTRUCTION.
 6. ALL PIPE EMBEDMENT SHALL BE AS DETAILED ON THIS SHEET.

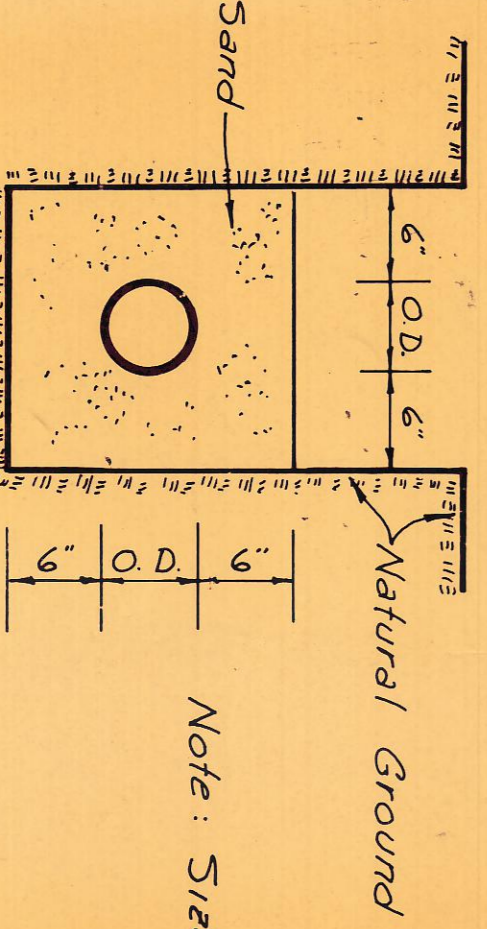

BLACK R. DAVIS & ASSOCIATES, INC.
 consulting civil engineers & surveyors
 2902 Carlisle Street Dallas, Texas 75204

HARWOOD K SMITH & PARTNERS
 Architects/Engineers/Planners
 1111 Plaza of the Americas North
 Dallas, Texas 75201 214/748-5261

A COMMERCIAL AND OFFICE COMPLEX IN ADDISON TEXAS
SAC / BELTLINE
 SUBURBAN AMERICAN COMPANY, INC.

HKS

Job No. **1573**

Revision: **ORIGINAL ISSUE 7/18/83**

DATE: 7-18-83

BY: [Signature]

PROJECT: SAC AND SANITARY SEWER PLAN

SCALE: AS-BUILT

7-26-83 REVISED WATER METERS & F.I. LINES

BENCH MARK: SQUARE CORNER ON TOP OF CURB AT INTERSECTION OF SURVEYOR BLVD. @ 220' SOUTH OF BELTLINE ROAD. ELEVATION = 600.81

AS-BUILT