

DATE	
BY	
PLAN	REVISIONS
NO.	
NOTES	
BY	
DATE	

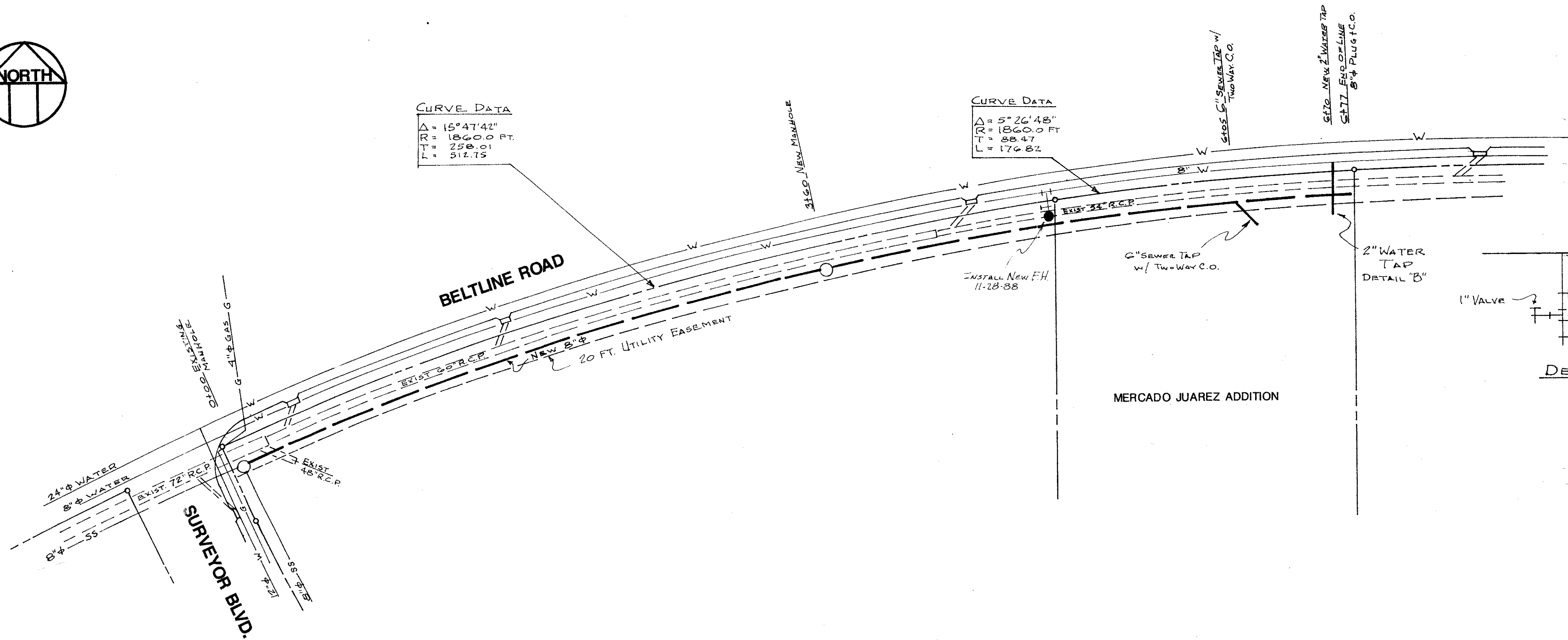

CURVE DATA
 $\Delta = 15^{\circ}47'42''$
 $TR = 1860.0$ FT.
 $LR = 250.01$
 $LR = 512.75$

CURVE DATA
 $\Delta = 5^{\circ}26'48''$
 $TR = 1860.0$ FT.
 $LR = 88.47$
 $LR = 176.82$

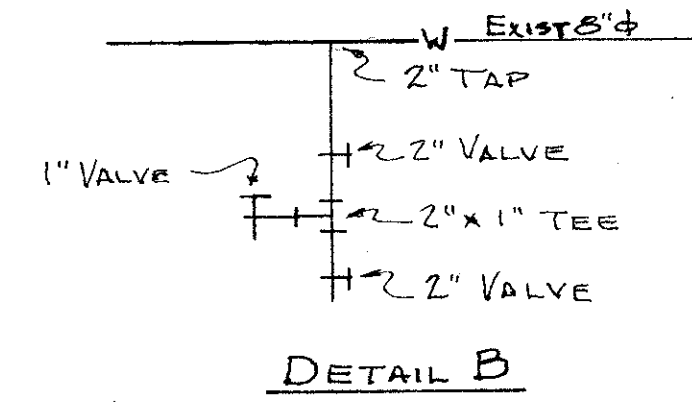

- GENERAL NOTES**
- Contractor shall verify location of all existing utilities prior to commencement of construction. The Contractor shall be responsible for contacting the following utilities:
 - A. WATER & SEWER: Town of Addison, Bruce Ellis, 458-2871
 - B. NATURAL GAS: Lone Star Gas Co., Bob Robinson, 390-5199
 - C. TELEPHONE: Southwestern Bell Telephone Co., Tim Weideman, 739-7444
 - All work shall be performed in accordance with the Town of Addison Specifications and standards.
 - Sewer Pipe shall be 300 35 or equal.
 - Manhole shall be a standard 4' ft. diameter concrete manhole with polypropylene steps, with standard cast iron cover.
 - All work shall be performed in accordance with local, State and Federal regulations. Trenching and Shoring (if required) shall conform to OSHA requirements.

Top of Curve at S.E. Corner of Surveyor & Beltline Rd. 595.15

DATE	
BY	
PROFILE	REVISIONS
NO.	
NOTES	
BY	
DATE	

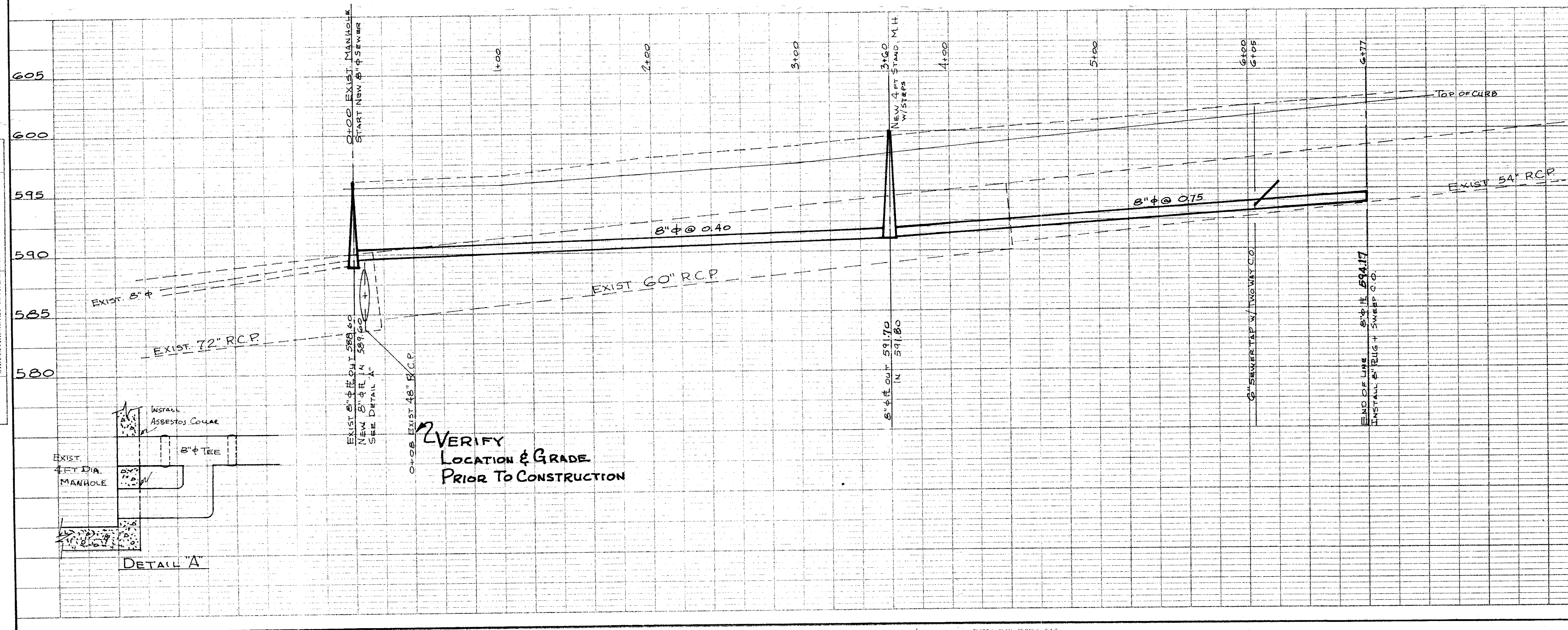

VERIFY LOCATION & GRADE PRIOR TO CONSTRUCTION

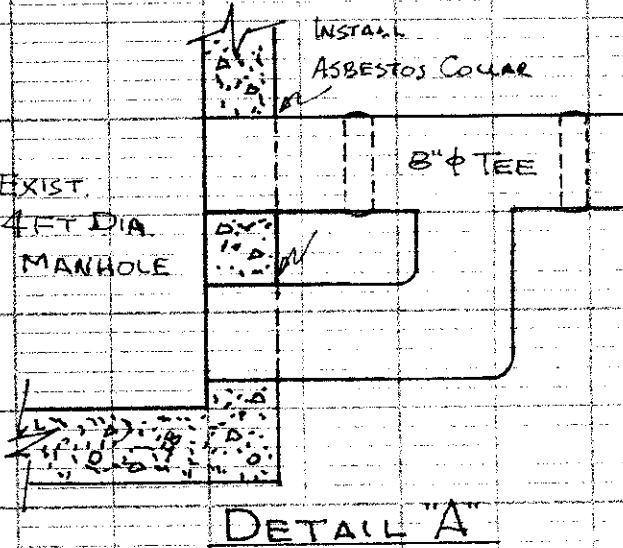

REVISED 12-3-88 As BUILT

TOWN OF ADDISON, TEXAS					
MERCADO JUAREZ ADDITION					
SEWER LINE EXTENSION					
R.S. KING, JR. CONSULTING ENGINEER					
10671 SHADY TRAIL, DALLAS, TEXAS 75220					
DESIGN	DRAWN	SCALE	DATE	JOB	SHEET
RSK	RSK		1-40-88 9-14-88	1372	1 OF 1

