MERCADO JUAREZ 4050 BELTLINE SEWER LINE EXTENSION

B13-

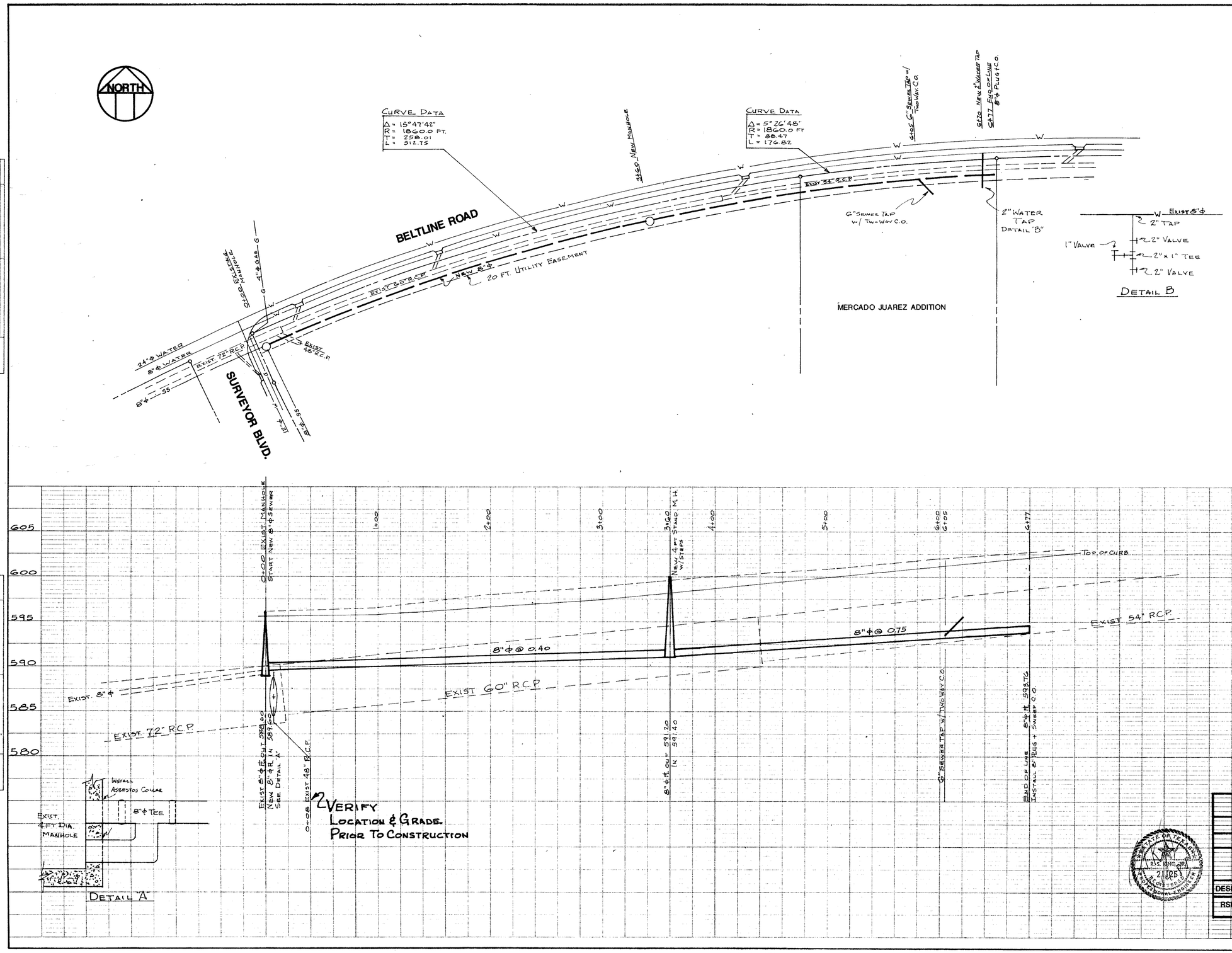

GENERAL NOTES

1. Contractor shall verify location of all existing Utilities prior to commencement of construction. The Contractor shall be responsible for contacting the following Utilities:

   A. WATER & SEWER

      Town of Addison
      Bruce Ellis
      450-2871

   B. NATURAL GAS

      Lone Star Gas Co.
      Bob Robinson
      380-5109

   C. TELEPHONE

      Southwestern Bell Telephone Co.
      Tim Beidelman
      739-7644

2. All work shall be performed in accordance with the Town of Addison specifications and ordancies.

3. Sewer Pipe shall be SDR 35 or equal.

4. Manhole shall be a standard 4 ft. diameter concrete manhole with polyvinyl steps, with standard cast iron cover.

5. All work shall be performed in accordance with local, State and Federal Regulations. Trenching and Shoring (if required) shall conform to OSHA requirements.

BM #11 "□" Top of Curb at N.E. Corner of Surveyor & Beltline Rd. 596.16

PLAN			
NOTE BOOK	SURVEYED	BY	DATE
	PLOTTED		
	ALIGNMENT CHECKED		
	RT OF WAY CHECKED		
NO.			

PROFILE			
NOTE BOOK	SURVEYED	BY	DATE
	PLOTTED		
	GRADES CHECKED		
	B.M. + NOTED		
NO.	STRUCTURE NOTATNS CHK'D		

TOWN OF ADDISON, TEXAS

MERCADO JUAREZ ADDITION

SEWER LINE EXTENSION

R.S. KING, JR. CONSULTING ENGINEER
10671 SHADY TRAIL DALLAS, TEXAS 75220

DESIGN	DRAWN	SCALE	DATE	JOB	SHEET
RSK	RSK	1"=40'-0"	9-14-88	1372	1 OF 1

B13-