

# BELT LINE ROAD

VARIABLE WIDTH CONCRETE PAVEMENT

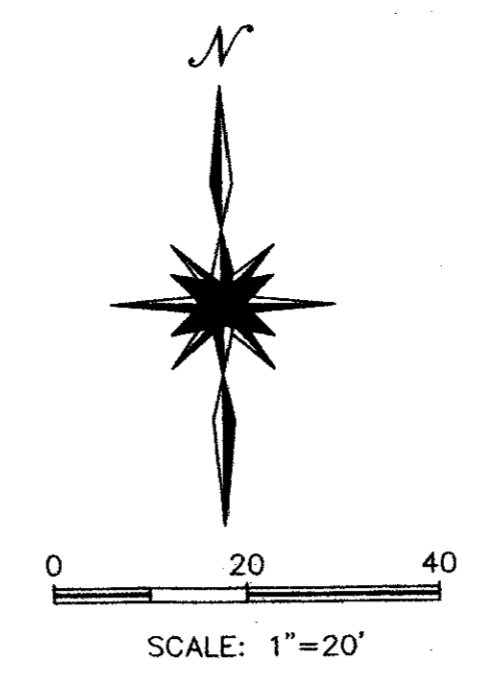

1. All construction shall be in accordance with these plans and Town of Addison's ordinances and specifications.
2. All materials and workmanship shall conform to "Standard Specifications for Public Works", published by the North Texas Council of Governments, except as modified by the Town of Addison.
3. The location of all utilities located on these plans are taken from existing public records. The exact location and elevation of all public utilities shall be determined by the Contractor prior to construction. Contractor shall have a trench safety plan prepared for all excavation in excess of 5 feet deep. It shall be the duty of Contractor to ascertain whether any additional facilities other than those shown on the plans may be present.
4. Contractor shall secure all necessary permits and contracts prior to commencing construction.
5. It shall be the responsibility of the Contractor to protect all public utilities and other property in the construction of this project. Property damaged during this construction shall be repaired or replaced at the contractor's expense to the satisfaction of the owner.
6. Concrete blocking shall be provided on water mains at all bends and fire hydrant per City Standards.
7. Pavement affected by construction shall be replaced to match existing. Grassed areas affected shall be re-sodded with like materials.
8. The water line shall be constructed with a minimum of 48" of cover.
9. The Certificate of Acceptance (COA) will not be issued until all water appurtenances have been adjusted to their final position.
10. All water meter assemblies shall have Town of Addison approved testable backflow prevention devices. These devices shall be installed, tested, and certified to be working prior to issuance of a certificate of occupancy.
11. Upon installation of meters, the owner or agent shall go to 5350 Belt Line Road to pay the proper deposit and initiate service.

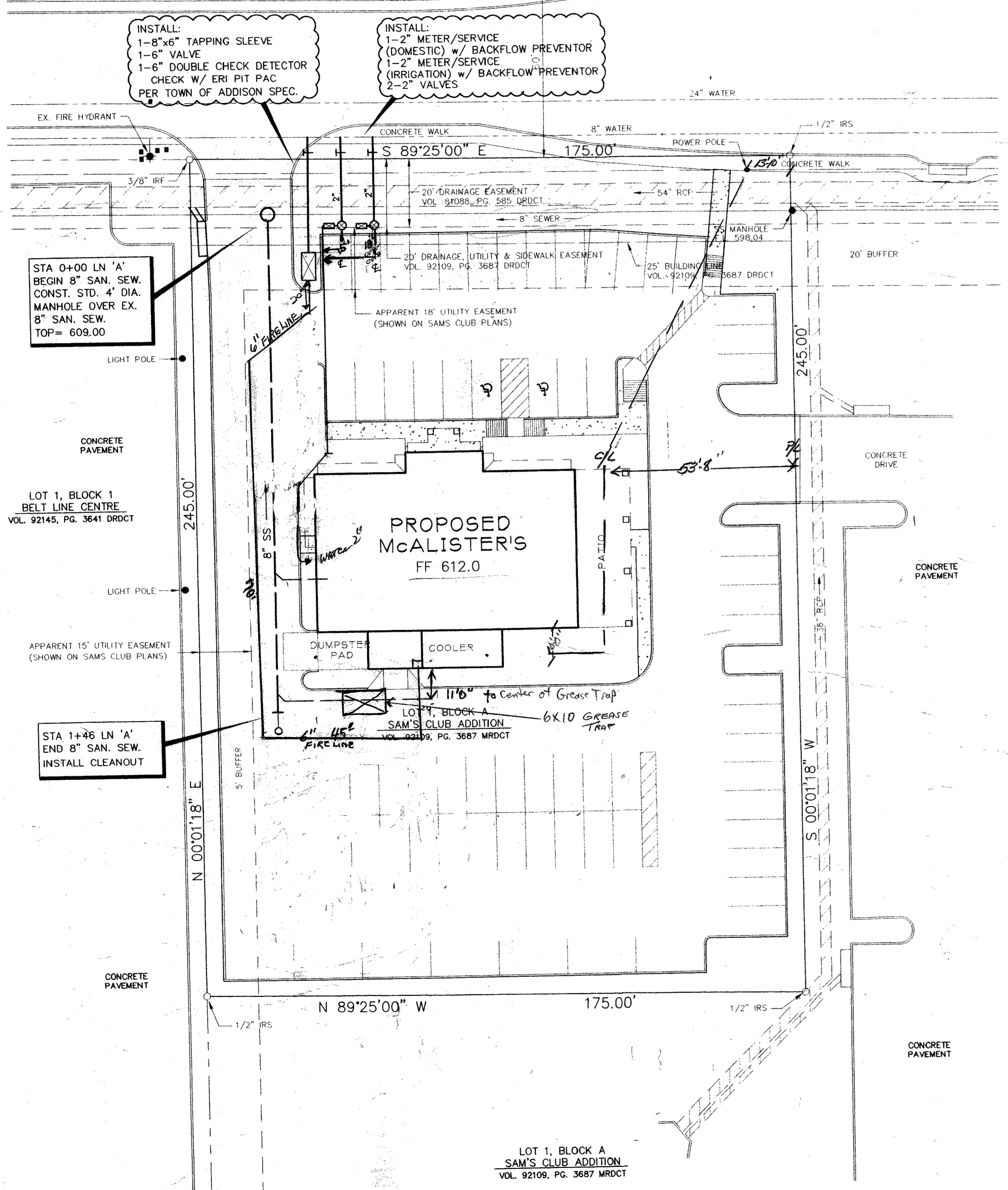

LOT 4  
BLOCK A  
42,873 SQUARE FEET  
0.9842 ACRES

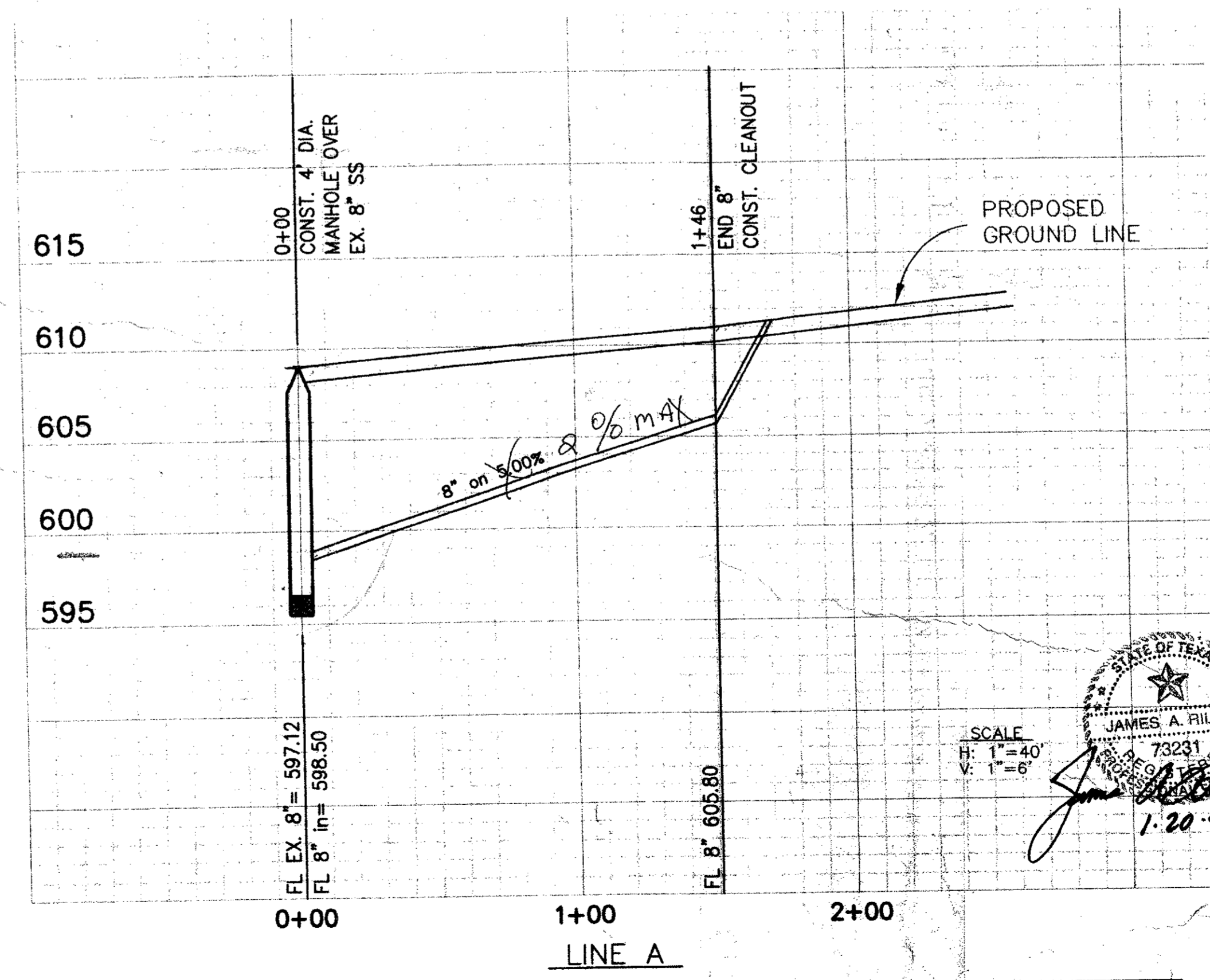

**LEGEND**

	Existing Curb
	Existing Water Line
	Proposed Water Line
	Existing Sanitary Sewer Line
	Proposed Sanitary Sewer Line

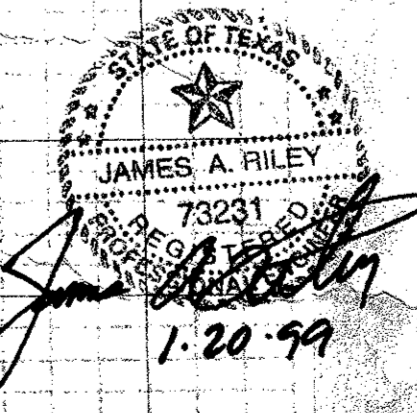

10-2-98 ADDED BACKFLOW PREVENTOR ASSEMBLIES.

**WATER & SANITARY SEWER PLAN**  
 McAlister's Gourmet Deli  
 TOWN OF ADDISON  
 DALLAS COUNTY, TEXAS

**BROCKETTE · DAVIS · DRAKE, Inc.**  
 consulting engineers  
 Civil & Structural Engineering · Surveying  
 4144 North Central Expressway, Suite 1100, Dallas, Texas 75204  
 (214) 824-3647, fax (214) 824-7064

BENCH MARK: SQUARE CUT ON INLET AT THE SOUTHEAST CORNER OF BELT-LINE ROAD AND SURVEYOR ROAD. ELEVATION 594.94

DESIGN	DRAWN	DATE	SCALE	NOTES	FILE	NO.
JAR	WHB	9/98	1"=20'	BDD	C98349	C-4