

CAUTION!
Underground Utilities.
Contact Appropriate
Utility Companies 48 Hrs.
Prior To Excavation.
1 800 DIG TESS.

BELT LINE ROAD
(A called 120' RIGHT-OF-WAY)

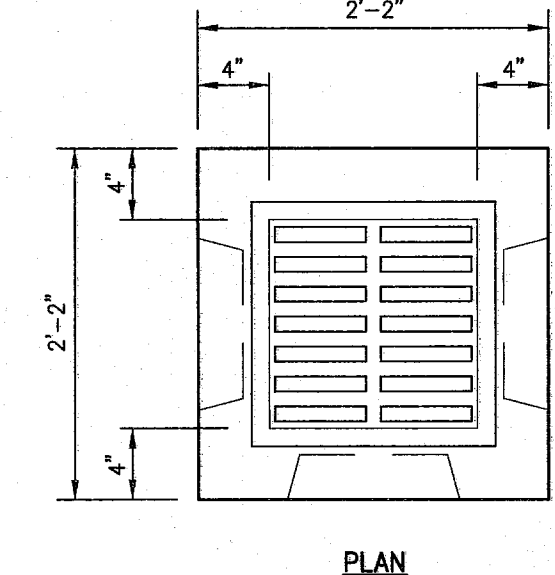
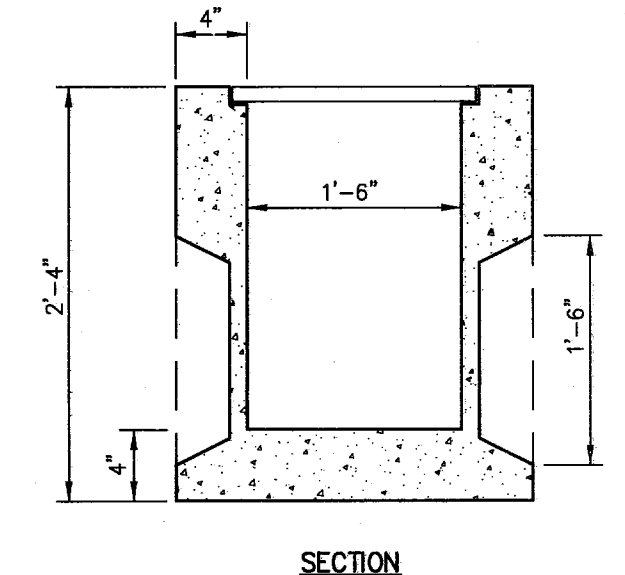
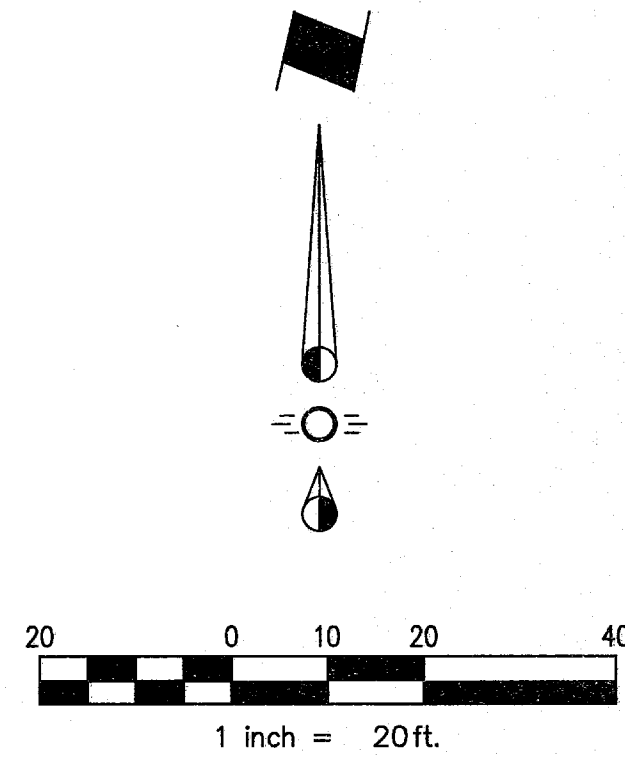
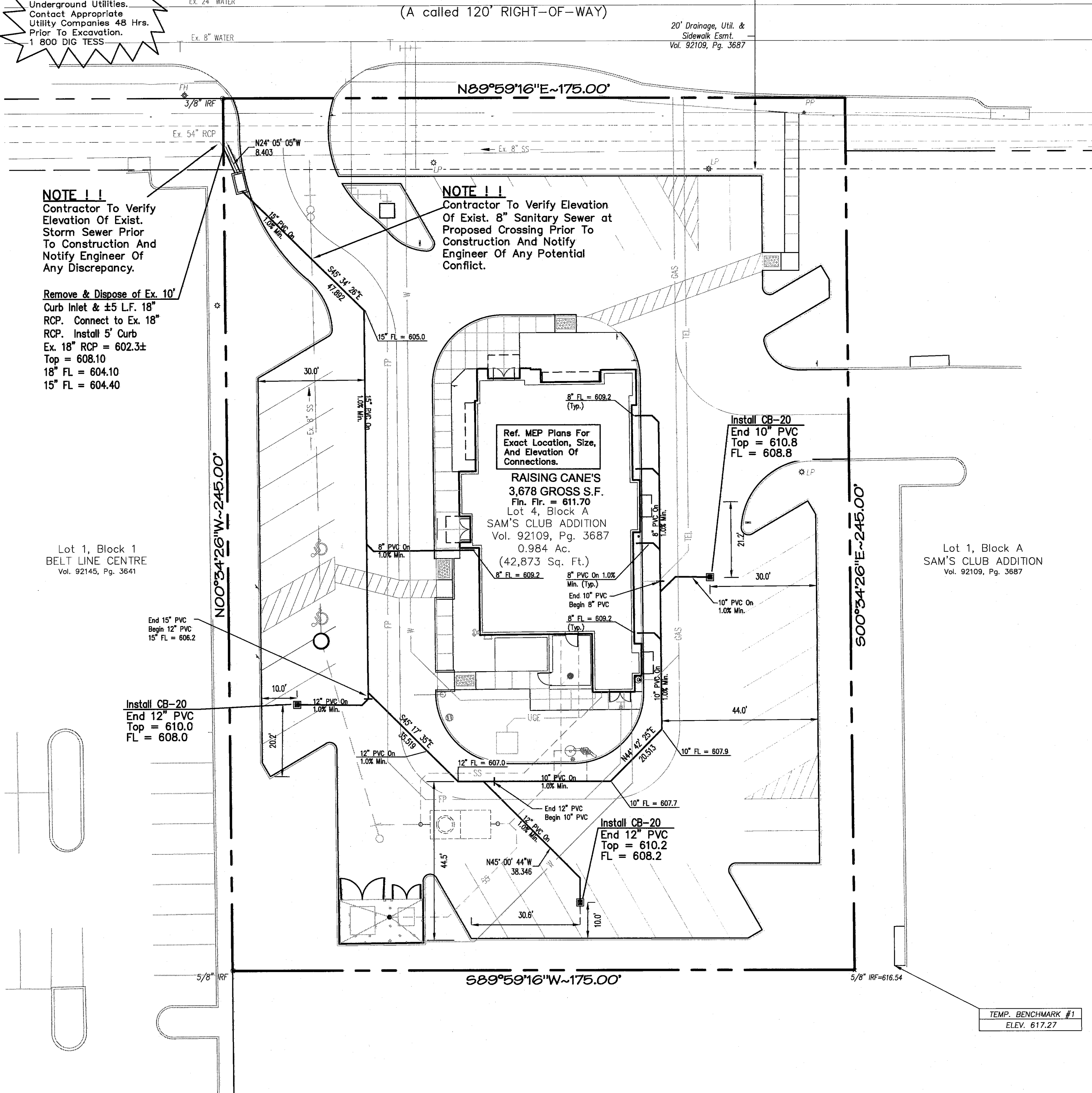

CATCH BASIN NO. 20
AMERICAN INDUSTRIAL PRE-CAST
CATCH BASIN NO. 20
OR APPROVED EQUAL.

FEATURES:
1. CONCRETE: 4500 PSI
2. REINF.: GRADE 60
3. MAX. PIPE SIZE 12"
I.D. R.C.P.
4. 4 THIN WALL K.O.'S

CATCH BASIN NO. 20
NTS

GENERAL NOTES

- All materials and construction shall conform to the Town of Addison Standards and Specifications, except as noted herein and approved by the Town.
- Contractor shall be responsible for maintaining trench safety requirements in accordance with Town Standards, Texas State Law, and O.S.H.A. Standards for all excavation in excess of five feet in depth.
- The location of all utilities located on these plans are taken from existing public records. The exact location and elevation of all public utilities must be determined by the Contractor. It shall be the duty of the Contractor to ascertain whether any additional facilities other than those shown on the plans may be present.
- It shall be the responsibility of the Contractor to protect all public utilities in the construction of this project. All manholes, clean-outs, valve boxes, fire hydrants, etc. must be adjusted to proper line and grade by the Contractor prior to and after the placing of permanent paving. Utilities must be maintained to proper line and grade during construction of the paving for this development.
- The General Contractor and all sub-contractors shall verify the suitability of all existing and proposed site conditions, including grades and dimensions before commencement of any construction. In the event of any conflict and prior to commencement of any construction, immediately notify the Engineer. Minor adjustments of finished grade to accomplish spot drainage is acceptable, if necessary, upon prior approval of Engineer. Paving installed shall 'flush out' at any juncture with existing paving.
- Drainage should be maintained away from the foundations, both during and after construction.
- Backfill for utility lines should be carefully placed so that they will be stable. Where utility lines pass through the parking lot, the top 6" should be compacted similarly to the remainder of the lot. Utility ditches should be visually inspected during the excavation process to ensure that undesirable fill is not used.
- If rock is encountered in the trench, rock spoil shall not be used in the upper 1.5 feet of the trench.
- Four-foot RCP sections with beveled ends shall be used if pipe radius is less than 100 feet.
- All storm sewer pipe 18" and larger shall be Class III RCP. All storm sewer pipe 15" and smaller shall be SDR-35 PVC, ADS N-12 pipe, or approved equal.
- Erosion control shall be in place prior to the disturbance of any surface.

NOTE:
Prior to beginning any construction or construction staking, it shall be the Contractor's responsibility to contact the Civil Engineer to insure that all parties are in possession of the most current set of construction documents.

TEMPORARY BENCHMARK #1:
SOUTHWEST CORNER OF INLET BEING 11.3' EAST OF SOUTHWEST CORNER OF SUBJECT TRACT. ELEVATION = 617.27

CITY BENCHMARK COA-11:
SOUTHWEST CORNER OF INLET 261' EAST AND 5.7' NORTH OF NORTHEAST CORNER OF SUBJECT TRACT. ELEVATION = 611.74



Restaurant Support Office
5900 TENNISON PARKWAY, SUITE 200
Tel: 972 769-3557 Fax: 972 769-3101

Store:
Raising Cane's
Store # 98
Belt Line Road
Addison, TX 75001
Prototype 2

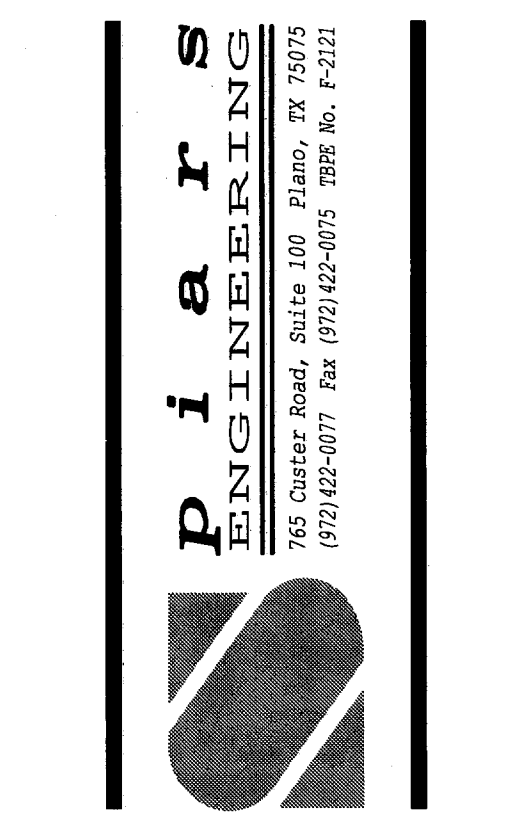
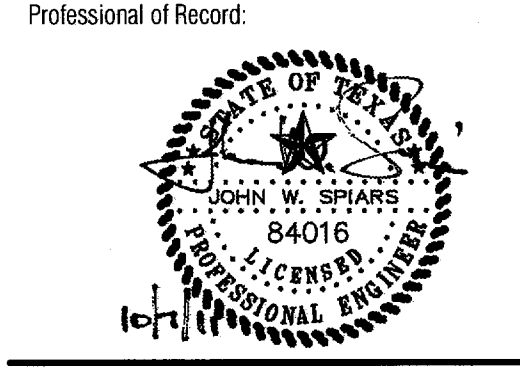

Architect Information:
CSRS
architects engineers

Prototype Issue Date: August 1, 2010

Date Issued:	Bulletin Number:

FOR CONSTRUCTION

Revisions:		
#	Date	Description
△	10-07-2011	PERMIT/OWNER REVIEW

Sheet Title:
DRAINAGE PLAN

Date:	October 07, 2011
Project Number:	SEI No. 11-101
Drawn By:	MPC
Sheet Number:	

C7