

01 TREE PROTECTION FENCE A NOT TO SCALE

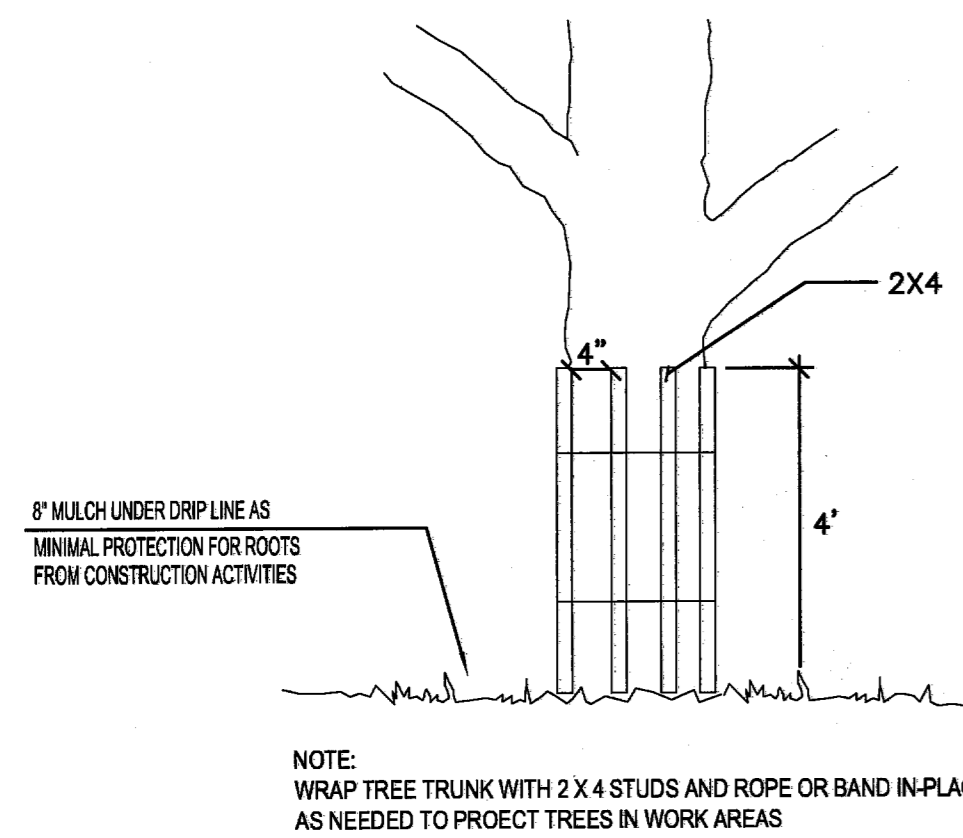

02 TREE PROTECTION FENCE B NOT TO SCALE

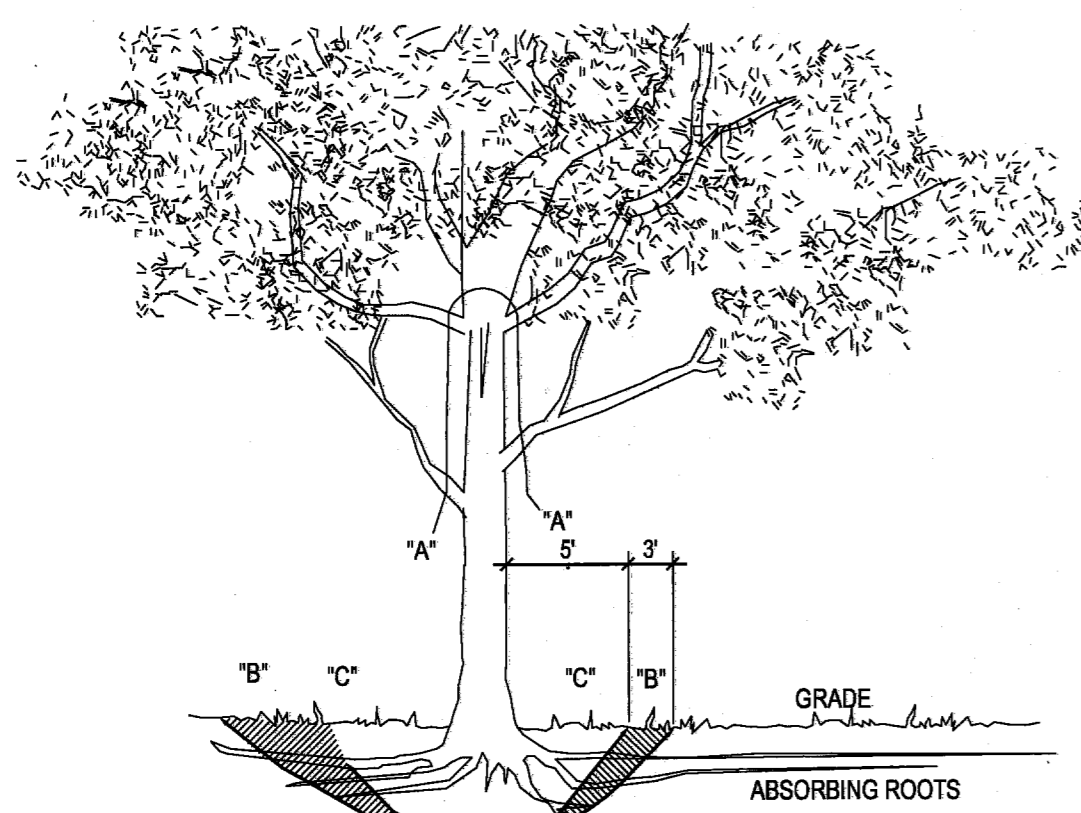

03 TREE REMOVAL DIAGRAM NOT TO SCALE

EXISTING TREE NOTES

- Existing trees to remain shall be protected during construction from tree structure damage and compaction of soil under and around drip line (canopy) of tree.
- If any root structure is damaged during adjacent excavation/construction, notify the Architect immediately. It is recommended that a licensed Arborist be secured for the treatment of any possible tree wounds.
- No disturbance of the soil greater than 4" shall be located closer to the tree trunk than 1/2 the distance of the drip line to the tree trunk. A minimum of 75% of the drip line and root zone shall be preserved at natural grade.
- Any fine grading done within the critical root zones of the protected trees must be done with light machinery such as a bobcat or light tractor. No earth moving equipment with tracks is allowed within the critical root zone of the trees.
- Material Storage: No materials intended for use in construction or waste materials accumulated due to excavation or demolition shall be placed within the limits of the drip line of any tree.
- Equipment Cleaning/Liquid Disposal: No equipment may be cleaned, toxic solutions, or other liquid chemicals shall be deposited within the limits of the drip line of a tree. This would include but not be limited to paint, oil, solvents, asphalt, concrete, mortar, primers, etc.
- Tree Attachments: No signs, wires or other attachments, other than those of a protective nature shall be attached to any tree.
- Vehicular Traffic: No vehicular and construction equipment traffic or parking is allowed within the limits of the drip line of trees.
- Boring of Utilities: May be permitted under protected trees in certain circumstances. The minimum length of the bore shall be the width of the tree's canopy and shall be a minimum depth of forty-eight (48) inches.
- Trenching: Any irrigation trenching which must be done within the critical root zone of a tree shall be dug by hand and enter the area in a radial manner.
- Tree Flagging: All trees to be removed from the site shall be flagged by the Contractor with bright red vinyl tape (3" width) wrapped around the main trunk at a height of four (4') feet above grade. Flagging shall be approved by Landscape Architect prior to any tree removal. Contractor shall contact Landscape Architect with 72 hour notice to schedule on-site meeting.
- Protective Fencing: All trees to remain, as noted on drawings, shall have protective fencing located at the tree's dripline. The protective fencing may be comprised of snow fencing, orange vinyl construction fencing, chain link fence or other similar fencing with a four (4') foot approximate height. The protective fencing will be located as indicated on the Tree Protection Detail(s).
- Bark Protection: In situations where a tree remains in the immediate area of intended construction, the tree shall be protected by enclosing the entire circumference of the tree's trunk with lumber encircled with wire or other means that does not damage the tree. Refer to Tree Protection Detail(s).
- Construction Pruning: In a case where a low hanging limb is broken during the course of construction, the Contractor shall notify the Landscape Architect immediately. In no instance shall the Contractor prune any portion of the damaged tree without the prior approval by the Landscape Architect.

EXISTING TREE PRUNING NOTES

- Contractor shall provide a Class "C" pruning on all existing trees.
- This shall include at a minimum: removal of dead, dying, diseased weak branches, along main trunk structure and within branching area.
- Contractor shall include deep root feeding and invigoration of existing trees. This shall be organic based nutrients based for root growth and leaf growth stimulation.
- Contractor shall be required to chip all removed branches, leaves, etc.

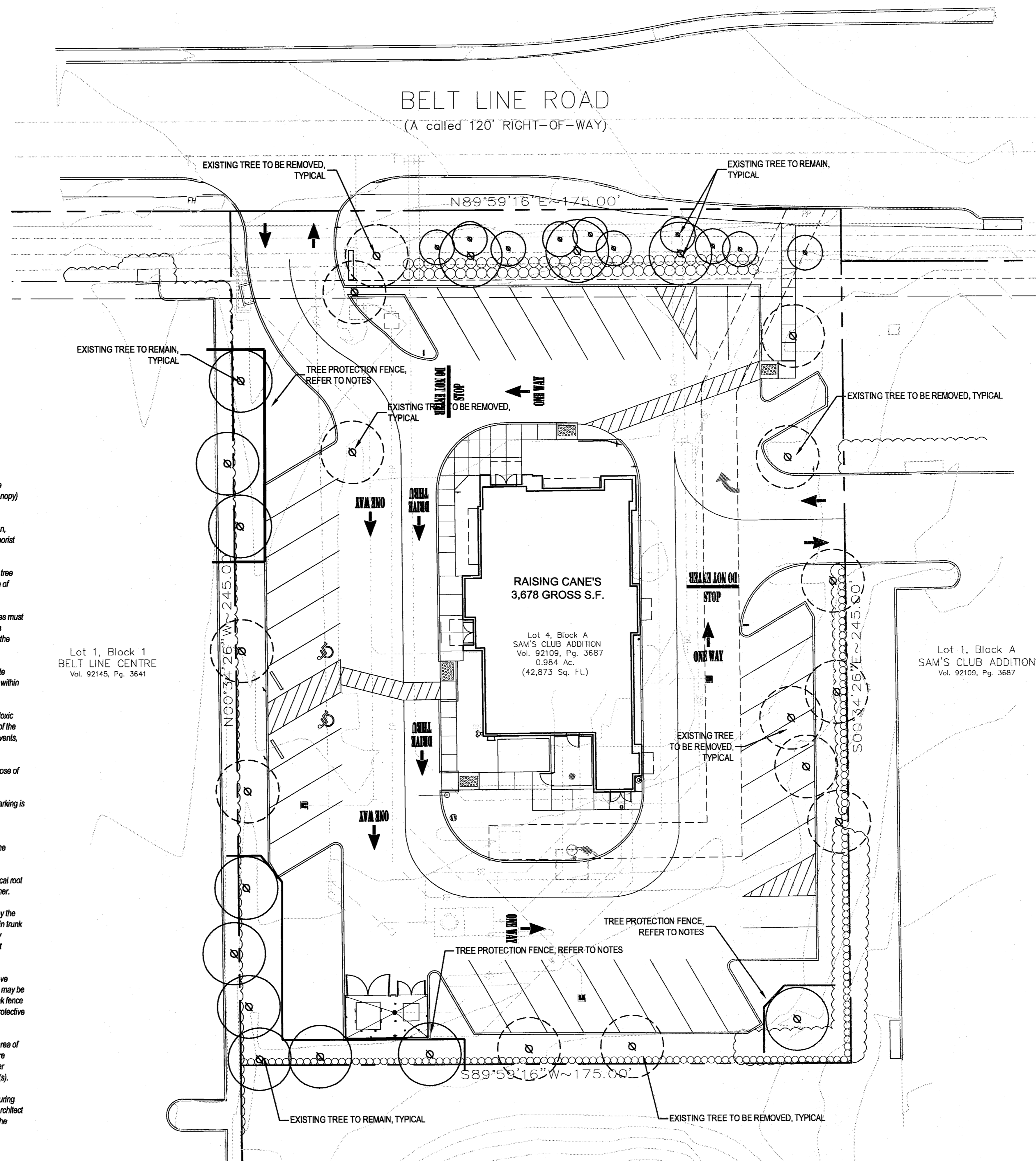

EXISTING TREE LEGEND

- EXISTING TREE TO REMAIN
- EXISTING TREE TO BE REMOVED
- TREE PROTECTION FENCING TO REMAIN DURING CONSTRUCTION REFER TO 01A.1.00

01 EXISTING TREE PLAN SCALE: 1" = 20'-0"

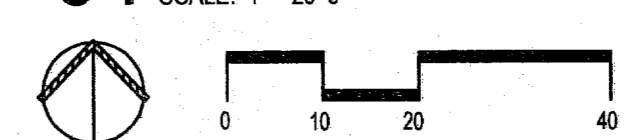

Store:
Raising Cane's
Store # 98
Belt Line Road
Addison, TX 75001
Prototype 2

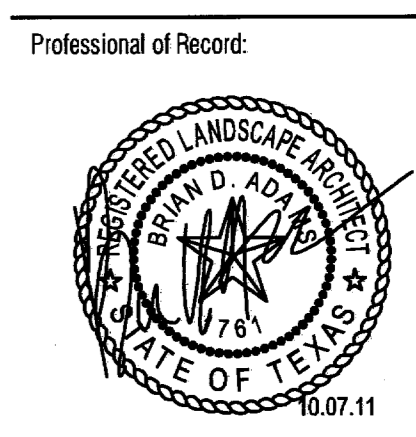

Architect Information:
CSRS
 architects engineers

CSRS, Inc.
 6767 Perkins Road Suite 200 Baton Rouge, LA 70808
 Tele: 225 769-0546 Fax: 225 767-0060
 www.csronline.com

SMR
 landscape architects, inc.
 1702 G. Circle Blvd
 Dallas, Texas 75222
 Tel: 214 971-0993
 Fax: 214 971-1565
 Email: smr@smr.com

Prototype Issue Date: August 1, 2010

Design Bulletin Updates:

Date Issued:	Bulletin Number:

FOR CONSTRUCTION

Revisions:

#	Date	Description
Δ 1	10-07-2011	PERMIT/OWNER REVIEW

Sheet Title:
EXISTING TREE PLAN
 Date: October 07, 2011
 Project Number: 211057
 Drawn By:
 Sheet Number:

L1.00