

SANITARY SEWER AND WATERLINE LEGEND

- SANITARY SEWER AND MANHOLE
- SANITARY SEWER AND CLEANOUT
- EXISTING SANITARY SEWER AND MANHOLE
- PROPOSED FIRE HYDRANT ASSEMBLY
- PROPOSED WATERLINE WITH GATE VALVE AND BOX WITH 10' W.L.E.
- EXISTING WATERLINE WITH GATE VALVE AND BOX
- PROPOSED STORM SEWER WITH MANHOLE AND INLETS
- PROPOSED PRIVATE STORM SEWER
- EXISTING STORM SEWER AND MANHOLE
- EXISTING INLET
- PROPOSED TREE WELL
- 2x6 TRUNCATED DOME PANEL
-

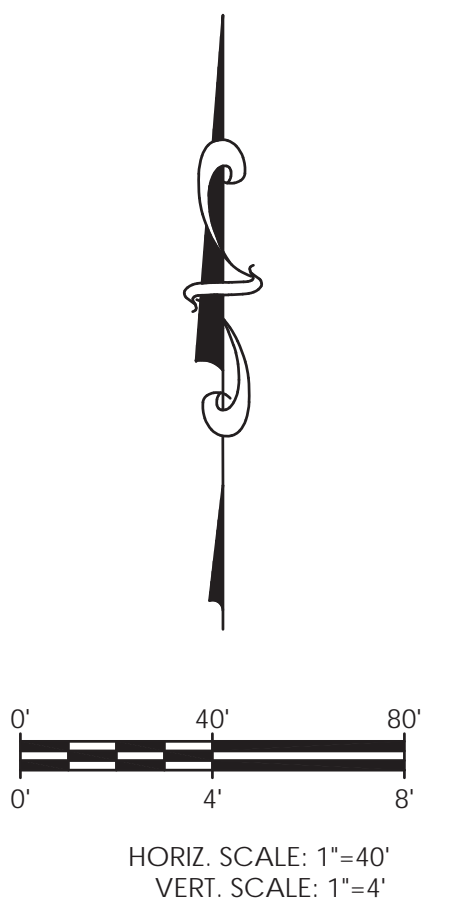

CONSTRUCTION OF SANITARY SEWER AND STORM SEWER WITHIN THE RIGHT-OF-WAY TO BE CONSIDERED PUBLIC UTILITIES INCLUDING THE TRUNK LINE EXTENDING TO THE FIRST MANHOLE OR INLET OUTSIDE THE RIGHT-OF-WAY. THE MANHOLE OR INLET OUTSIDE OF THE RIGHT-OF-WAY IS TO BE CONSIDERED PRIVATE.

RUNYON ROAD (EAST)

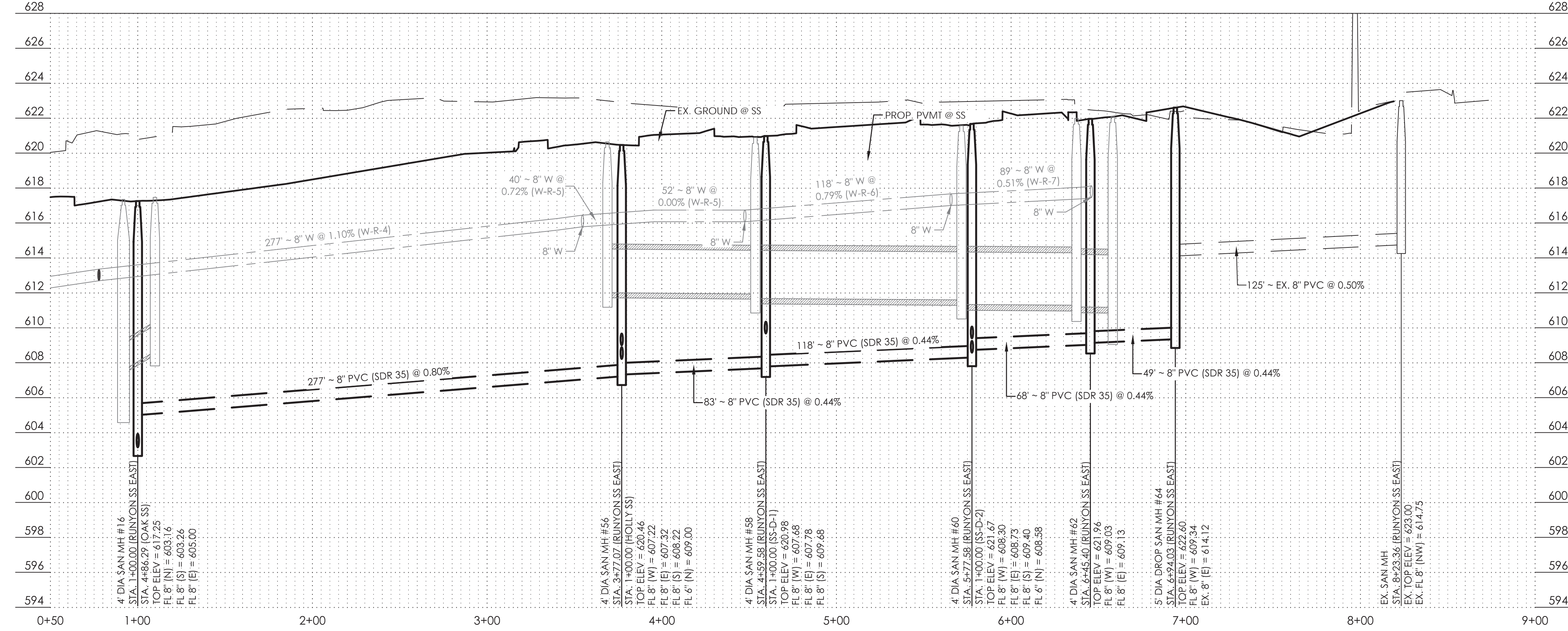

2017/12/22

SAWYER ENGINEERING, LLC
TBPE FIRM NUMBER F-9171

ONE-CALL NOTIFICATION SYSTEM
CALL BEFORE YOU DIG
1-800-545-6005
OR OTHER UTILITY LOCATING SERVICES AT
LEAST 48 HOURS PRIOR TO
CONSTRUCTION ACTIVITIES.

NO.		REVISION		BY	DATE
 TOWN OF ADDISON DALLAS COUNTY, TEXAS					
IMPROVEMENT PLANS ADDISON GROVE					
WATER LINE AND SANITARY SEWER PLAN & PROFILE- RUNYON ROAD (EAST)					
SAWYER		ENGINEERING, LLC		1520 OLIVER STREET HOUSTON, TEXAS 77007 (832) 553-5948	
PROJECT	DESIGN	DRAWN	DATE	FILE	SHEET
	CDP	JDS	MAY 2017		36