

- TRAFFIC CONTROL NOTES:**
- Traffic control shall be maintained during the construction of improvements along Beltline as provided for in Part VI "Construction and Maintenance" section of the "Texas Manual on Uniform Traffic Control Devices" by the State of Texas Department of Highways and Public Transportation.
 - Construction shall be performed from start to finish on either the median side or the outside lane (one side at a time). This is to minimize the effect of construction on any one traffic lane at a time.
 - Once begun, construction on either side shall be conducted as expeditiously as possible in order to complete the work.
 - Construction to Beltline shall be performed between the hours of 9:30 AM and 3:30 PM, Monday through Saturday. Sunday hours would be limited to daylight. The traffic lane effected by construction may be fully closed, utilizing the appropriate temporary devices, during these hours and must be re-opened during non-construction hours. When an edge of driving lane is a hazard during non-construction hours it shall be lined with flashing vertical panels spaced no greater than 40 feet apart.

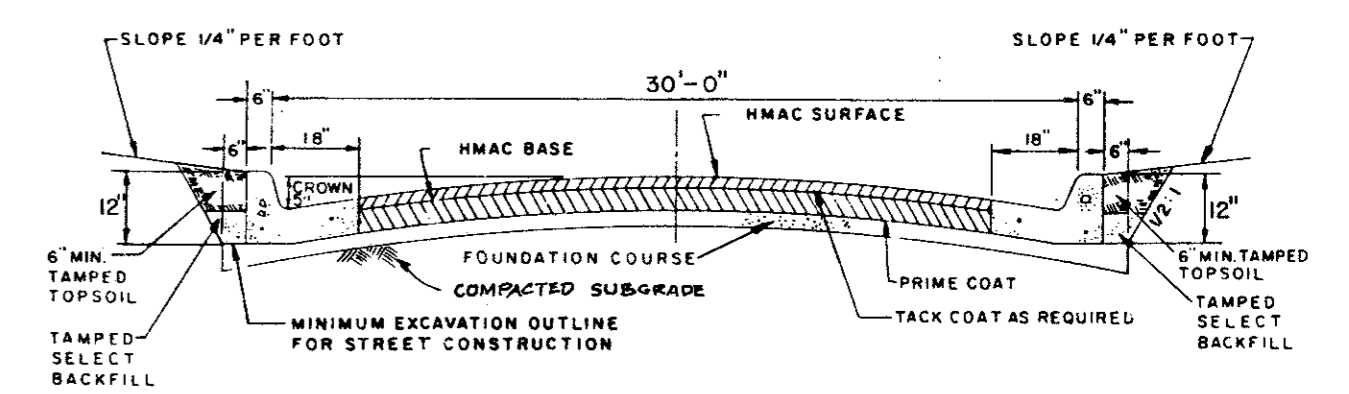

TYPICAL STREET SECTION
(ACTUAL CONSTRUCTION SECTION SHALL MATCH ONSITE)
PAVEMENT SECTION

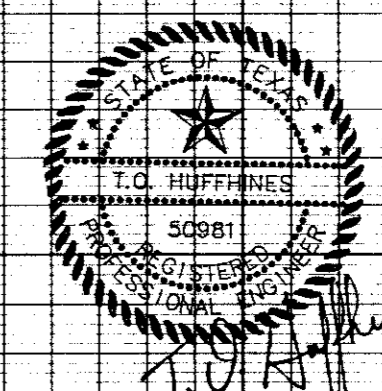
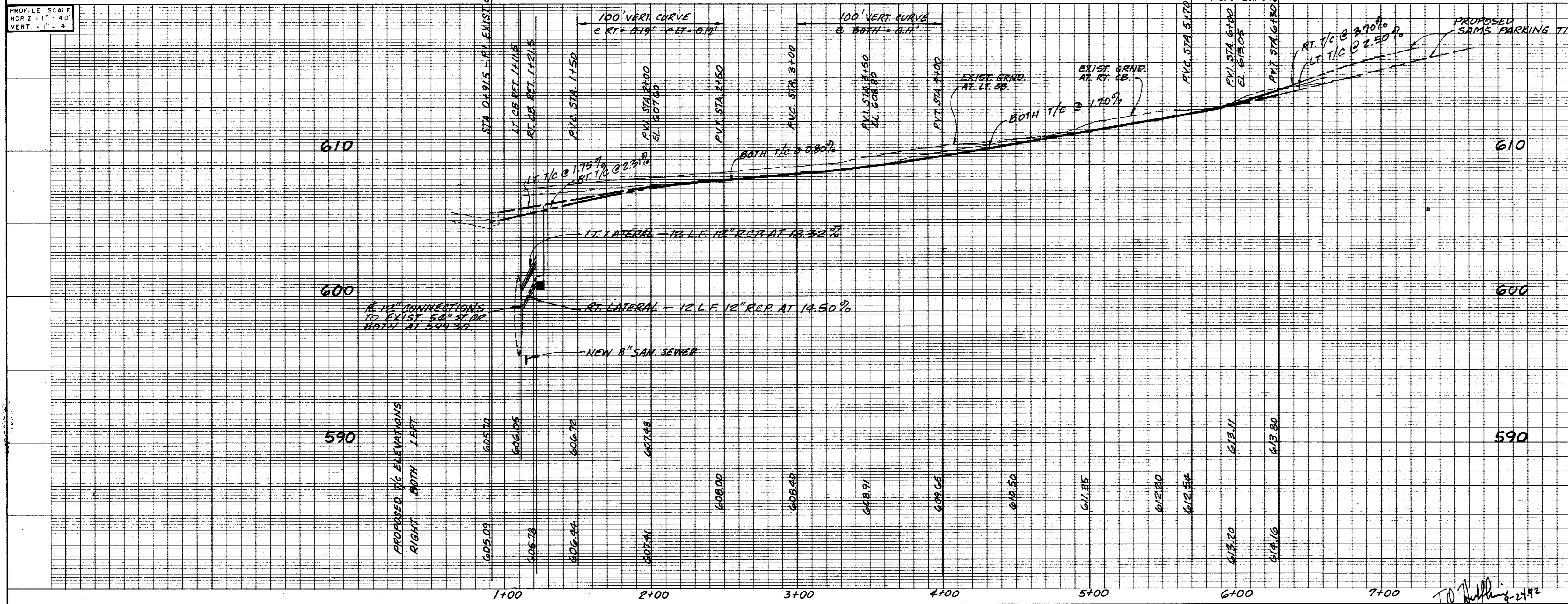

REVISIONS
 3/12/92 2 REVISE & CONC. APPROACH TO RT CONC. & ADDED DIRECTIONAL ARROWS & NOTE
 3/12/92 1 ADDED DRAINAGE AREA & CONC. DRIVE APPROACH.

CITY OF ADDISON, TEXAS			
DEPT. OF PUBLIC WORKS—ENGINEERING DIV.			
WAL-MART/SAM'S CLUB			
ACCESS ROAD			
STA. 0+00.00—TO—STA. 6+29.37			
DUNAWAY ASSOCIATES, Inc. ENGINEERS - PLANNERS - SURVEYORS FORT WORTH, TEXAS			
SUB.	CONSULTING ENGINEER	REC.	CHIEF DESIGN ENGINEER
REV.	ENGINEER	DATE	FILE
DESIGNED: OCS	DATE	FILE	SHEET
DRAWN: JCP	JAN. 1992	9102800	19 OF 24
CHECKED: TOH			

"AS BUILT PLANS"