

BELTLINE ROAD

SYSTEMS DESIGN DEPARTMENT
IRRI * TECH

NO.	DATE	REVISION DESCRIPTION
1	1/24/92	Rev. Estd Entry T&E
2	2/14/92	Delisted Paving Notes T&E
3	2/24/92	REV. EAST ALLEY S&UB
4	2/24/92	REV. S.E. CORNER. REMOVED ILLUM.
5	3/7/92	Added N&E. ON MEDIAN. IRRIGATION

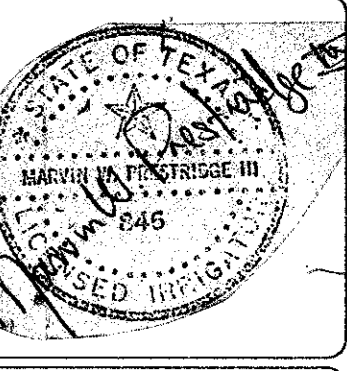

DATE:

IRRIGATION PLAN
 BELTLINE + MIDWAY
 ADDISON, TEXAS

WAL-MART
SAM'S CLUB

DUNAWAY ASSOCIATES, Inc.
 ENGINEERS - SURVEYORS
 PLANNERS - DESIGNERS
 1100 WEST WORTH AVENUE, SUITE 1100
 FORT WORTH, TEXAS 76107
 PH: (817) 336-7400 FAX: (817) 336-7407

JOB No.	9102800
DESIGNED BY:	ec
CHECKED BY:	
DATE:	FEB. 11, 1992
SCALE:	1" = 50'-0"
SHEET	7 OF 24 SHEETS

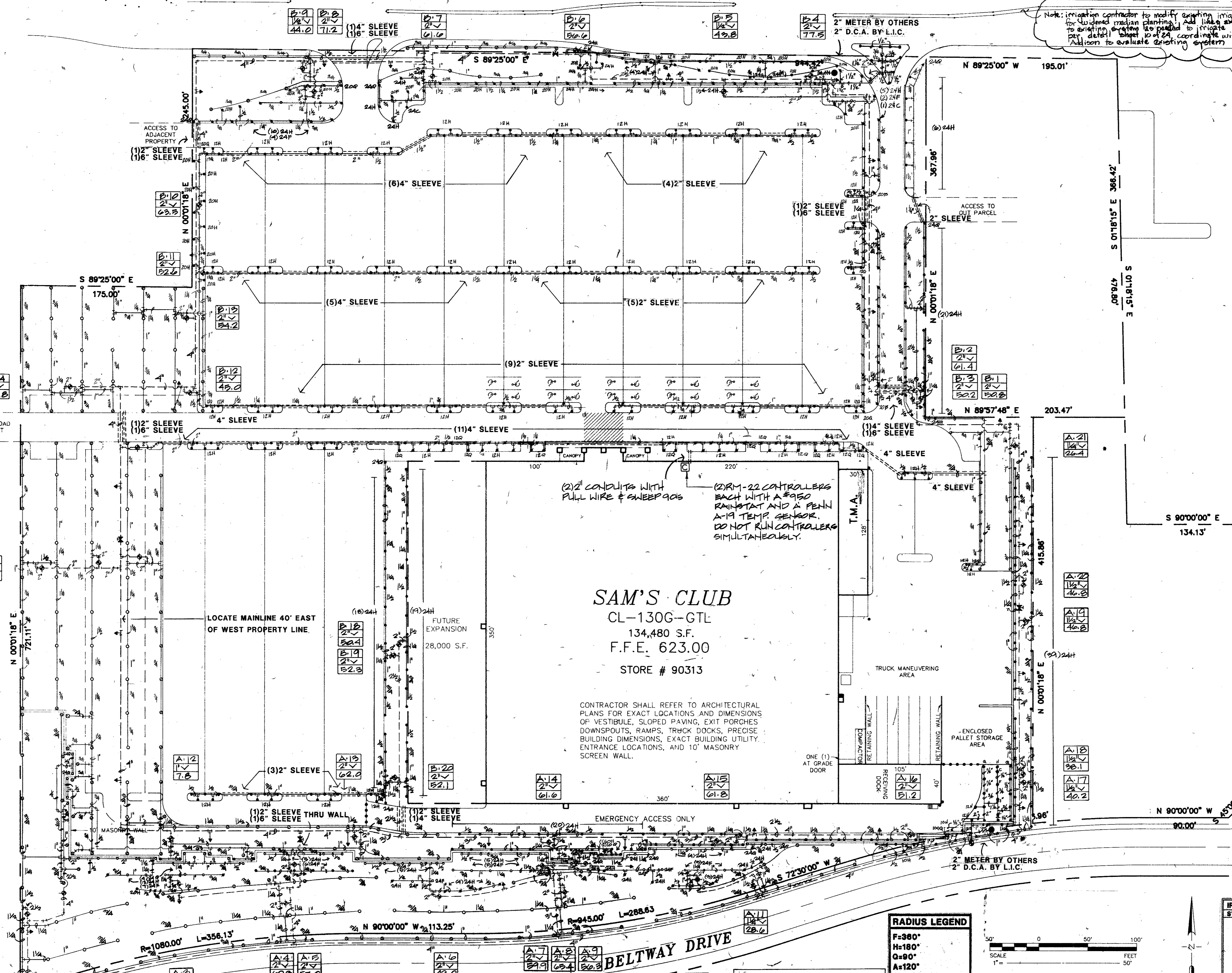

Note: Irrigation contractor to modify existing irrigation system for modified median planting. Add lines to add heads to existing existing line parallel to median planting per detail sheet 10 of 24. Coordinate with City of Addison to evaluate existing system.

RADIUS LEGEND

F=360°
H=180°
Q=90°
A=120°
B=135°
C=225°
D=240°
E=270°

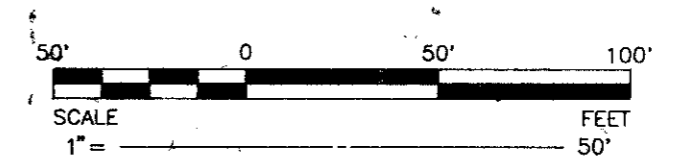

IRRIGATION LEGEND

SYMBOL	DESCRIPTION
○	LAWN SPRAY HEAD
●	SPRINK HEAD ON RISER
○	12" HIGH-POP SPRINK HEAD
○	PART CIRCLE ROTARY HEAD-90 NOZZLE
○	FULL CIRCLE ROTARY HEAD-90 NOZZLE
○	REMOTE CONTROL VALVE
○	QUICK COUPLING VALVE
○	GATE VALVE (LINE SIZE)
○	CONTROLLER
○	MANLINE PIPING
○	LATERAL LINE PIPING
○	DOUBLE CHECK ASSEMBLY

ALL PIPING AND VALVES SHOWN IN PAVING ARE FOR CLARITY ONLY. INSTALL IN LANDSCAPED AREA.

A.1	21	63.3
A.2	21	60.6
A.3	21	60.6
A.4	21	60.6
A.5	21	60.6
A.6	21	60.6
A.7	21	60.6
A.8	21	60.6
A.9	21	60.6
A.10	21	60.6
A.11	21	60.6
A.12	21	60.6
A.13	21	60.6
A.14	21	60.6
A.15	21	60.6
A.16	21	60.6
A.17	21	60.6
A.18	21	60.6
A.19	21	60.6
A.20	21	60.6
A.21	21	60.6
A.22	21	60.6
A.23	21	60.6
A.24	21	60.6
A.25	21	60.6
A.26	21	60.6
A.27	21	60.6
A.28	21	60.6
A.29	21	60.6
A.30	21	60.6
A.31	21	60.6
A.32	21	60.6
A.33	21	60.6
A.34	21	60.6
A.35	21	60.6
A.36	21	60.6
A.37	21	60.6
A.38	21	60.6
A.39	21	60.6
A.40	21	60.6
A.41	21	60.6
A.42	21	60.6
A.43	21	60.6
A.44	21	60.6
A.45	21	60.6
A.46	21	60.6
A.47	21	60.6
A.48	21	60.6
A.49	21	60.6
A.50	21	60.6
A.51	21	60.6
A.52	21	60.6
A.53	21	60.6
A.54	21	60.6
A.55	21	60.6
A.56	21	60.6
A.57	21	60.6
A.58	21	60.6
A.59	21	60.6
A.60	21	60.6
A.61	21	60.6
A.62	21	60.6
A.63	21	60.6
A.64	21	60.6
A.65	21	60.6
A.66	21	60.6
A.67	21	60.6
A.68	21	60.6
A.69	21	60.6
A.70	21	60.6
A.71	21	60.6
A.72	21	60.6
A.73	21	60.6
A.74	21	60.6
A.75	21	60.6
A.76	21	60.6
A.77	21	60.6
A.78	21	60.6
A.79	21	60.6
A.80	21	60.6
A.81	21	60.6
A.82	21	60.6
A.83	21	60.6
A.84	21	60.6
A.85	21	60.6
A.86	21	60.6
A.87	21	60.6
A.88	21	60.6
A.89	21	60.6
A.90	21	60.6
A.91	21	60.6
A.92	21	60.6
A.93	21	60.6
A.94	21	60.6
A.95	21	60.6
A.96	21	60.6
A.97	21	60.6
A.98	21	60.6
A.99	21	60.6
A.100	21	60.6