

ARCHITECTS
VAN LOM /
EDWARDS
A.I.A., P.C.
34 N.W. First Avenue, Suite 309
Portland, Oregon 97209 503/226-0590

S.E. CORNER OF BELTLINE ROAD
AND MIDWAY ROAD
ADDISON, TEXAS

Olive Garden
ITALIAN RESTAURANT

GENERAL NOTES:

A. PRIOR TO FINAL ACCEPTANCE BY THE TOWN OF ADDISON:

1) A TEXAS REGISTERED PROFESSIONAL ENGINEER SHALL CERTIFY THAT THE PORTION OF THE PROJECT BEING DEDICATED TO ADDISON WAS CONSTRUCTED IN ACCORDANCE WITH THE PLANS AND SPECIFICATIONS APPROVED BY THE TOWN OF ADDISON.

THE OWNER SHALL PROVIDE 1 REPRODUCIBLE SET OF AS-BUILTS (SEALED AND CERTIFIED BY A TEXAS REGISTERED ENGINEER) AND 2 BLUE LINE SETS.

- 2) A FIVE FOOT SIDEWALK SHALL BE INSTALLED ALONG BELT LINE ROAD.
- 3) A ONE YEAR MAINTENANCE BOND IS REQUIRED FOR THE CITY'S PORTION OF THE INFRASTRUCTURE.
- 4) CONTRACTOR SHALL DEMONSTRATE THAT THE WATER AND SANITARY SEWER SYSTEMS MEET THE PROPER PRESSURE, BACTERIA, AND MANDREL TESTS. IN ADDITION, THE OWNER SHALL PROVIDE A VHS FORMAT VIDEO TAPE OF THE SANITARY SEWER.

B. PRIOR TO STARTING CONSTRUCTION, THE CONTRACTOR SHALL CONTRACT THE UTILITY COMPANIES TO LOCATE EXISTING FACILITIES. THESE INCLUDE BUT MAY NOT BE LIMITED TO THE FOLLOWING:

- 1) TOWN OF ADDISON
- 2) LONE STAR GAS
- 3) SOUTHWESTERN BELL
- 4) STORM CABLE
- 5) PLANNED CABLE SYSTEMS
- 6) TU ELECTRIC

C. PRIOR TO BEGINNING CONSTRUCTION, THE OWNER OR HIS AUTHORIZED REPRESENTATIVE SHALL CONVOKE A PRE-CONSTRUCTION CONFERENCE BETWEEN THE TOWN OF ADDISON, CONSULTING ENGINEER, CONTRACTOR(S), UTILITY COMPANIES AND ANY OTHER AFFECTED PARTIES. NOTIFY BRUCE ELLIS AT 450-2847 AT LEAST 48-HOURS PRIOR TO THE TIME OF THE CONFERENCE AND 48-HOURS PRIOR TO BEGINNING OF CONSTRUCTION.

D. ANY EXISTING PAVEMENT, CURBS, AND/OR SIDEWALKS DAMAGED OR REMOVED WILL BE REPAIRED BY THE CONTRACTOR AT THEIR EXPENSE.

E. LOT PINS SHALL BE IN PLACE DURING CONSTRUCTION AND PRIOR TO FINAL ACCEPTANCE. CONCRETE MONUMENTS SHALL BE PLACED ON ALL BOUNDARY CORNERS, BLOCK CORNERS, CURVE POINTS AND ANGLE POINTS IN PUBLIC RIGHT-OF-WAY. CONCRETE MONUMENTS SHALL BE SIX (6) INCHES IN DIAMETER AND TWENTY-FOUR (24) INCHES LONG. A COPPER PIN ONE-FOURTH (1/4) INCH IN DIAMETER EMBEDDED AT LEAST THREE (3) INCHES IN THE MONUMENT AT THE EXACT INTERSECTION POINT OF THE MONUMENT. THE MONUMENTS SHALL BE SET AT SUCH AN ELEVATION THAT AFTER CONSTRUCTION, THE TOP OF THE MONUMENT WILL BE NOT LESS THAN TWELVE (12) INCHES BELOW THE GROUND SURFACE.

F. CONTRACTOR SHALL OBTAIN A RIGHT-OF-WAY PERMIT BY THE TOWN OF ADDISON FOR WORKING WITHIN THE PUBLIC RIGHT-OF-WAY EASEMENTS.

G. DURING CONSTRUCTION, THE OWNER SHALL PROVIDE A QUALIFIED GEOTECHNICAL LAB TO PERFORM MATERIALS TESTING DURING THE CONSTRUCTION, AT THE REQUEST OF THE TOWN OF ADDISON.

H. THE CONTRACTOR SHALL SUBMIT MATERIAL SHEETS TO THE TOWN OF ADDISON FOR APPROVAL PRIOR TO INCORPORATING MATERIALS INTO THE JOB.

SITE GRADING NOTES

- 1) SURFACE VEGETATION AND ANY ORGANIC OR OTHER DELETERIOUS MATERIALS ESTIMATED TO EXTEND TO ABOUT 2 (2) FEET BELOW EXISTING GRADE SHOULD BE STRIPPED TO A SUITABLE SUBGRADE. THESE MATERIALS SHOULD BE LEGALLY DISPOSED IN ACCORDANCE WITH FEDERAL, STATE AND/OR LOCAL REQUIREMENTS.
- 2) AFTER STRIPPING, THE SUBGRADE SHOULD BE PROOFROLLED TO DETECT SOFT, YIELDING SOILS WHICH MUST BE REMOVED TO A SUITABLE SUBGRADE.
- 3) THE SUITABILITY OF THE EXPOSED SUBGRADE WITHIN THE FOUNDATION INFLUENCE ZONE SHOULD BE EVALUATED USING THE PROVISIONS IN THE FOUNDATION DESIGN PARAMETERS SECTION OF THE REPORT PREPARED FOR THIS SITE BY GILES ENGINEERING ASSOCIATES, INC. AT (414) 544-0118.
- 4) THE EXPOSED SOIL SHOULD THEN BE SCARIFIED 6 TO 8 (6-8) INCHES, MOISTURE CONDITIONED TO AT LEAST 3 (3) PERCENT ABOVE OPTIMUM MOISTURE CONTENT AND COMPACTED TO THE REQUIRED MINIMUM DENSITY. PREPARE CHINA COAST BUILDING PAD FOR SOU.
- 5) LOW AREAS MAY THEN BE RAISED WITH STRUCTURAL COMPACTED FILL THAT IS SELECTED AND PLACED IN ACCORDANCE WITH THE REPORT.
- 6) GRANULAR FILL IS NOT RECOMMENDED BENEATH THE PROPOSED BUILDING, AS THIS COULD ALLOW ENTRAPMENT OF WATER BELOW THE BUILDING.
- 7) THE ON-SITE SOILS ARE, HOWEVER, CONSIDERED TO BE SUITABLE FOR USE AS STRUCTURAL FILL PROVIDED THEY DO NOT CONTAIN ORGANIC MATTER OR OTHER DELETERIOUS MATERIALS.
- 8) SOME OF THE SOILS HAVE RELATIVELY HIGH MOISTURE CONTENT AND DRYING TO WITHIN THE ABOVE STATED RANGE OF THE OPTIMUM MOISTURE CONTENT MAY BE NECESSARY IF THE SOIL IS TO BE USED FOR FILL.
- 9) THE SUBSOILS ON THE SITE ARE CONSIDERED TO HAVE A MEDIUM SHRINK-SWELL POTENTIAL WITH MOISTURE CONTENT FLUCTUATIONS. EXTREME CARE SHOULD BE EXERCISED DURING SITE PREPARATION AND GENERAL CONSTRUCTION ON THE SITE. SURFACE GRADING SHOULD BE PERFORMED TO DIVERT SURFACE RUN-OFF WATER FROM PONDING ON THE SITE AND/OR RUNNING INTO EXCAVATIONS THEREBY ALLOWING THE SOILS TO INCREASE IN MOISTURE CONTENT AND SWELL, POSSIBLY CAUSING FUTURE CONSTRUCTION PROBLEMS.
- 10) IN GENERAL, THE EXPANSIVE SUBGRADE SOILS SHOULD BE MAINTAINED AT ABOUT 3 (3) PERCENT ABOVE OPTIMUM MOISTURE CONTENT DURING CONSTRUCTION/ GRADING TO REDUCE THE AMOUNT OF POTENTIAL VOLUME CHANGE AFTER COMPLETION OF CONSTRUCTION.
- 11) ON-SITE SOILS WHICH DO NOT CONTAIN EXCESSIVE ORGANIC OR OTHER DELETERIOUS MATERIALS INCLUDING STABLE ORGANIC COMPOUNDS COULD BE REUSED AS STRUCTURAL COMPACTED FILL. HOWEVER, DUE TO THE MOISTURE SENSITIVE NATURE OF THE SOILS AND THEIR MODERATE EXPANSIVE CHARACTERISTICS, THESE SOILS MUST BE PLACED AND COMPACTED IN ABOUT 3 (3) PERCENT ABOVE OPTIMUM MOISTURE TO ACHIEVE PROPER COMPACTION AND LIMIT THE POTENTIAL FOR FUTURE SOIL.
- 12) DUE TO THE PRESENCE OF RELATIVELY SHALLOW BEDROCK, SOME EXCAVATION PROBLEMS SHOULD BE ANTICIPATED FOR EVEN SHALLOW FOUNDATION EXCAVATIONS. CONVENTIONAL ROCK RIPPING EQUIPMENT IS EXPECTED TO BE ADEQUATE FOR MODERATE PENETRATION OF THE WEATHERED BEDROCK.
- 13) WHERE ROCK IS ENCOUNTERED, AN EXTRA 12" SHALL BE EXCAVATED AND FILLED WITH SUITABLE STRUCTURAL FILL.
- 14) THE CONTRACTOR SHALL OBTAIN A COPY OF THE SOIL REPORT BY GILES ENGINEERING ASSOCIATES, INC. AT (414) 544-0118 ATTN: MR. GEORGE SCHUBERT.

BELTWAY CONSTRUCTION INC.
VOL.88098 PG.1549
D.R.D.C.

BENCHMARK :

EX 30.83 * CUT AT TOP OF CURB AT THE NORTHWEST CORNER OF THE CHEVRON AT THE SOUTHEAST CORNER OF THE INTERSECTION OF BELTLINE ROAD AND MIDWAY ROAD. ELEV.=624.34

(BENCHMARK FROM CONSTRUCTION DOCUMENTS FOR BELTLINE ROAD SUPPLIED BY THE CITY OF ADDISON PUBLIC WORKS DEPARTMENT.)



The construction of this Plan was completed according to the design.
"AS BUILT"

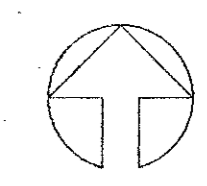

1" = 30'-0"

Job No. 1498-01

Date: 7/17/92

Rev: 7/28/92

10/05/92

10/21/92

03/09/93

GRADING PLAN

Sheet No.

C5

HUITT - ZOLLARS

3131 MCKINNEY AVENUE/SUITE 600
DALLAS, TEXAS/214-871-3311

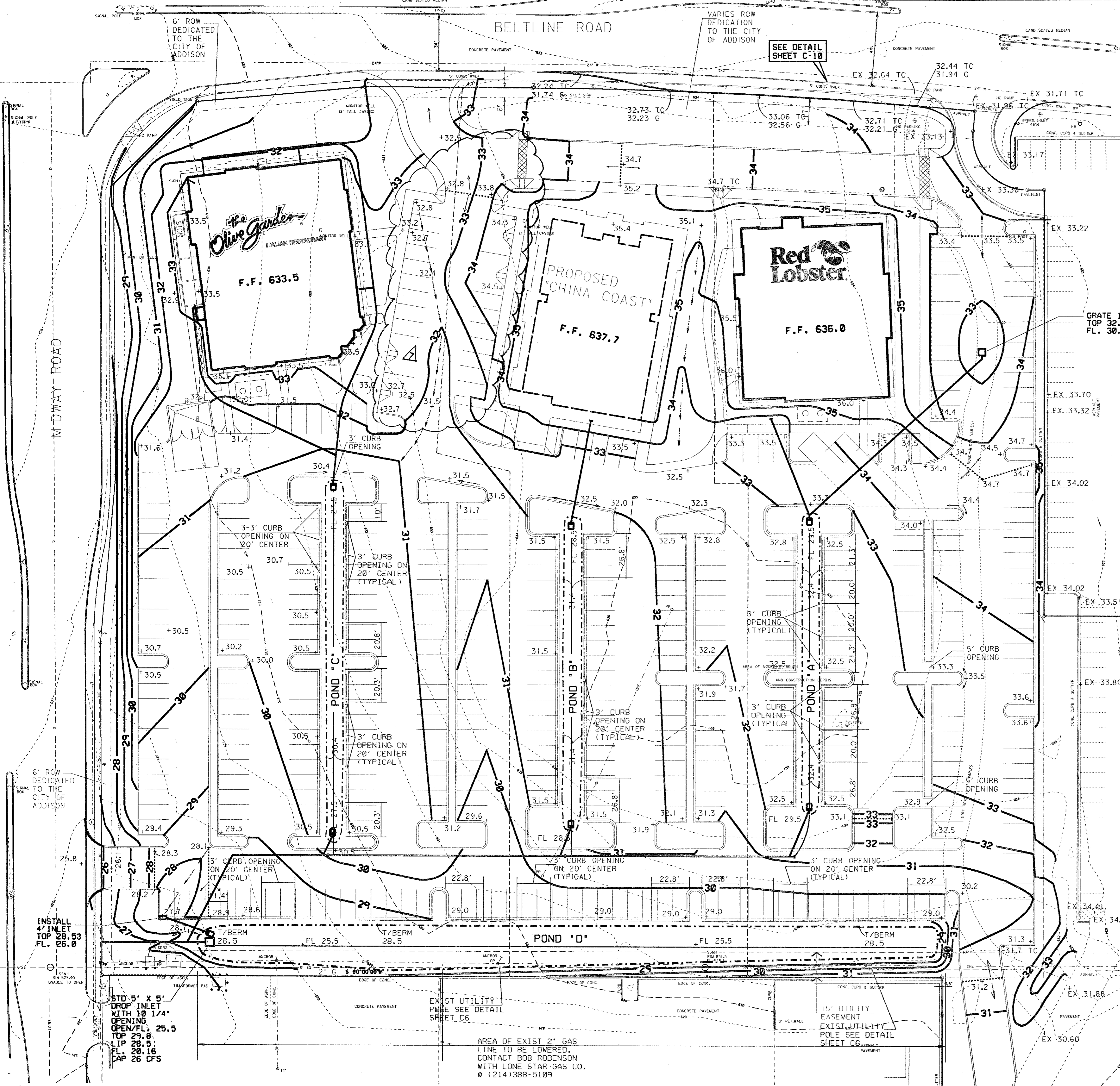

RANDOLPH W. CLENDENEN
VOL.86250 PG.2057
D.R.D.C.

DISCLAIMER :

THE TOPOGRAPHIC INFORMATION SHOWN BASED ON SURVEY PREPARED BY CARTER & BURGESS INC. DATED 04/06/1992

RSL CONSTRUCTION CO.
VOL.70233 PG.737
D.R.D.C.

BELTWAY OFFICE PARK
TRACT VII
VOL.78157 PG.838
D.R.D.C.

AREA OF EXIST 2" GAS LINE TO BE LOWERED. CONTACT BOB ROBINSON WITH LONE STAR GAS CO. @ (214)388-5109

15" UTILITY EASEMENT EXISTING UTILITY POLE SEE DETAIL SHEET C6

STD 5' x 5' DROP INLET WITH 1/4" OPENING OPEN/FL. 25.5 TOP 29.8 FLIP 28.5 CAP 26 CFS

INSTALL 4" INLET TOP 28.53 FL. 26.0

SEE DETAIL SHEET C-10

GRATE INLET TOP 32.0 FL. 30.0

EX 34.41 EX 34.56

EX 50.60

EX 30.83

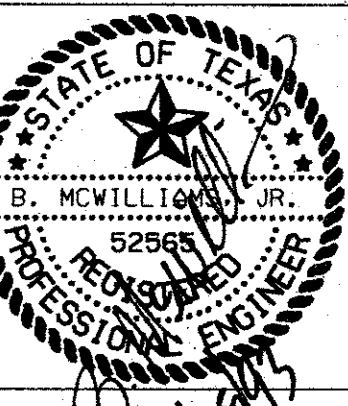

ARCHITECTS
 VAN LOM /
 EDWARDS
 A.I.A., P.C.

34 N.W. First Avenue, Suite 309
 Portland, Oregon 97209 503/226-0590

S.E. CORNER OF BELTLINE ROAD
 AND MIDWAY ROAD
 ITALIAN RESTAURANT
 ADDISON, TEXAS



Job No. 1498-01

Date: 7/17/92
 Rev: 7/28/92
 10/05/92
 10/21/92
 03/09/93
 03/17/93

DRAINAGE
 AREA MAP

Sheet No.

C6

DETENTION SUMMARY			
POND	STORAGE (CU FT)	DEPTH (FT)	RELEASE RATE (CFS)
A	3,240	3'	7.5
B	3,840	3'	4.0
C	4,400	3'	5.0
D	19,335	3'	7.1
TOTALS	30,815		23.6

TOTAL STORAGE REQUIRED : 30,815 CU FT
 TOTAL STORAGE PROVIDED : 32,780 CU FT

INLET DESIGN

AC
 0
 0
 100 CFS

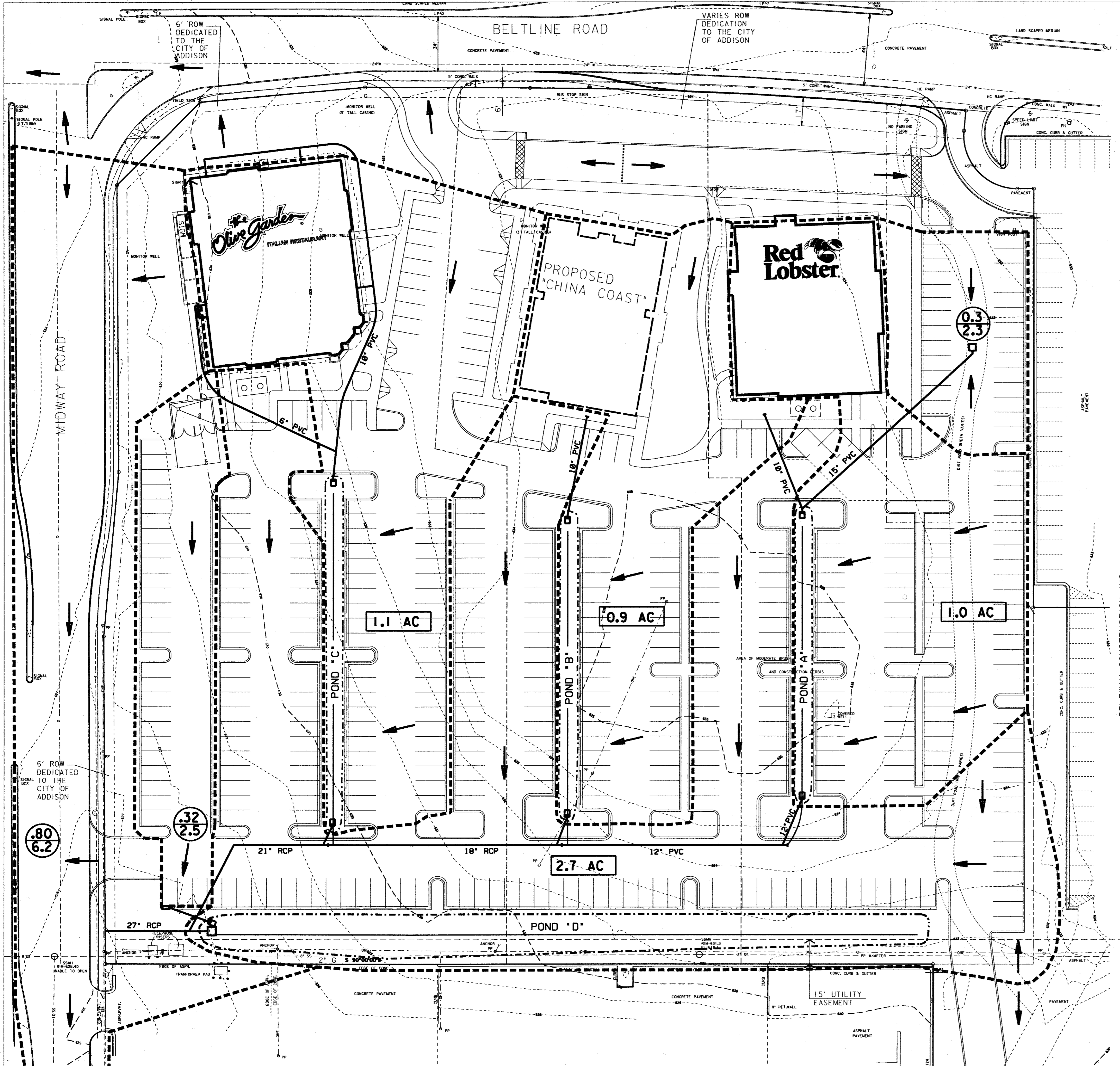
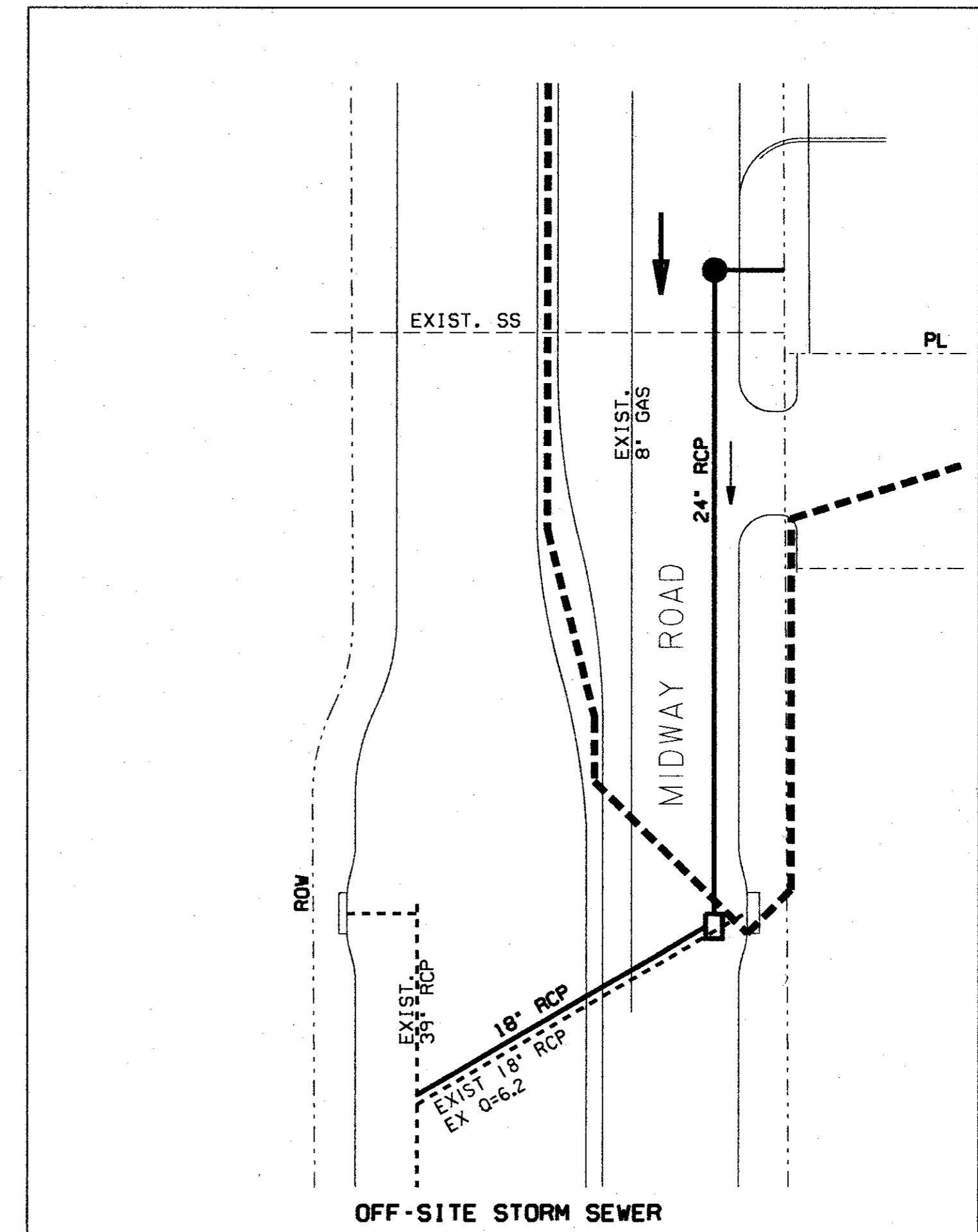

BELTWAY CONSTRUCTION INC.
 VOL.86098 PG.1549
 D.R.D.C.

RANDOLPH W. CLENDENEN
 VOL.86250 PG.2057
 D.R.D.C.

RSL CONSTRUCTION CO.
 VOL.78233 PG.737
 D.R.D.C.

BELTWAY OFFICE PARK
 TRACT VII
 VOL.78157 PG.838
 D.R.D.C.

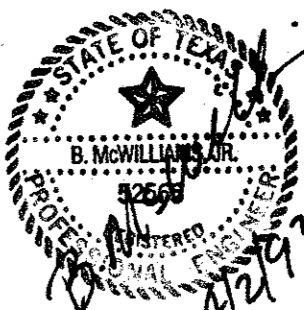

"AS BUILT"

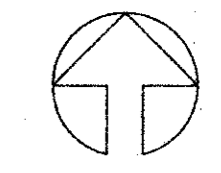

1" = 30'-0"

The construction of this Plan was completed according to the design.

HUITT - ZOLLARS

3131 MCKINNEY AVENUE/SUITE 600
 DALLAS, TEXAS/214-871-3311

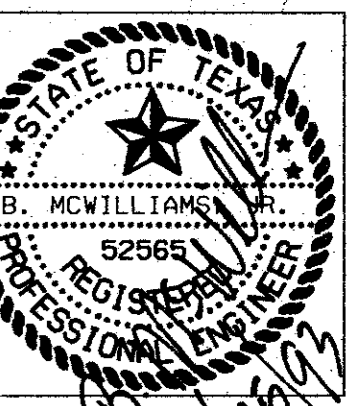

ARCHITECTS
VAN LOM /
EDWARDS
A.I.A., P.C.

S.E. CORNER OF BELTLINE ROAD
AND MIDWAY ROAD
ADDISON, TEXAS

ITALIAN RESTAURANT

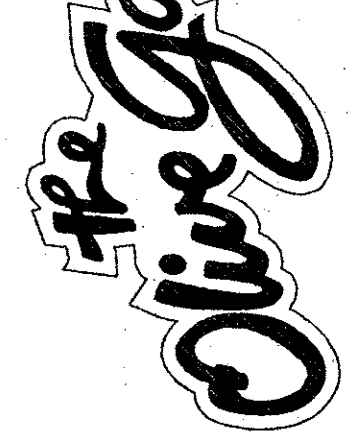

Job No. 1498-01
Date: 7/17/92
Rev: 7/28/92
10/05/92
10/21/92
03/09/93
03/17/93

STORM SEWER
PLAN

Sheet No.

C7

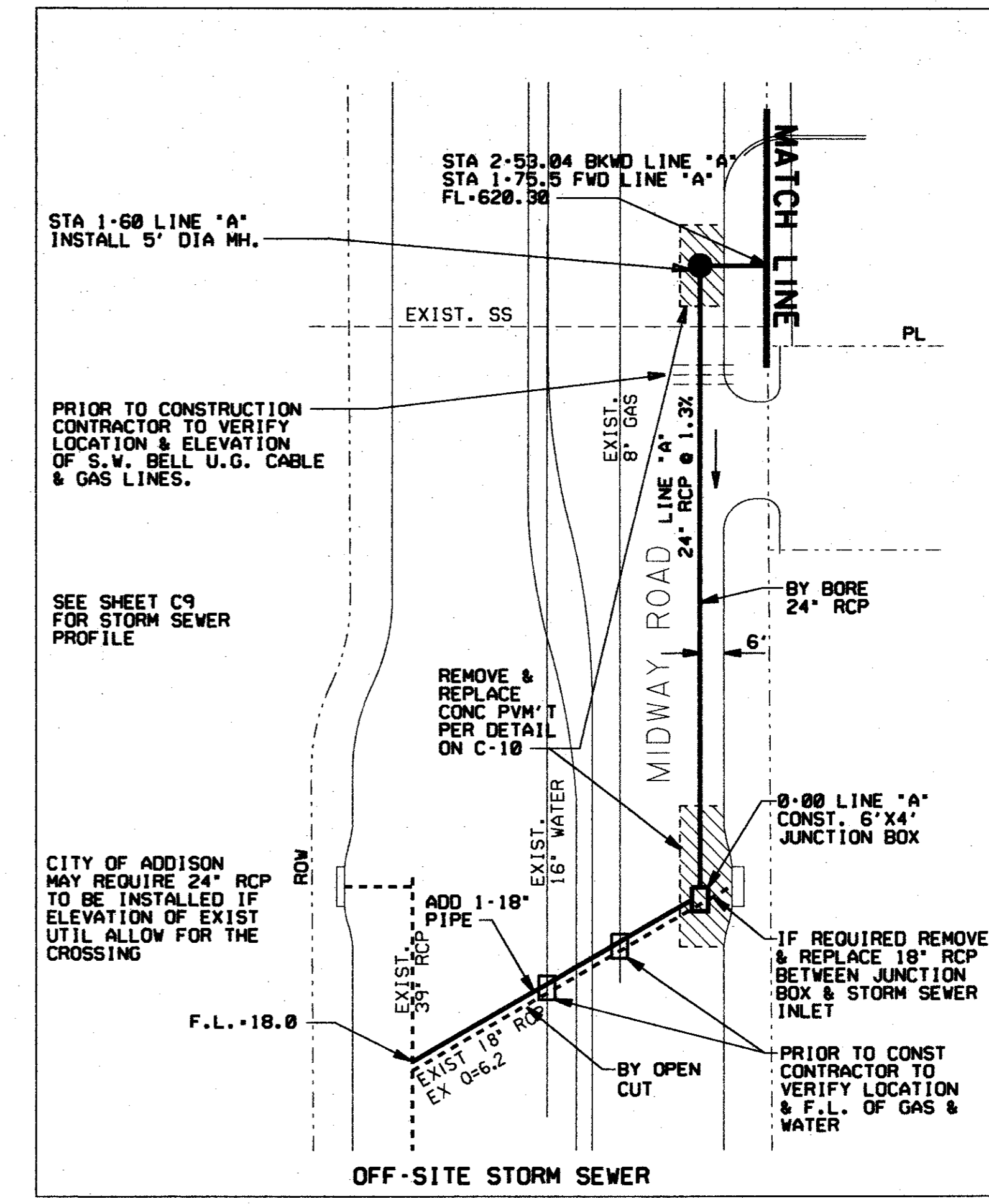

BELTWAY CONSTRUCTION, INC.
VOL. 86098 PG. 1549
D.R.D.C.

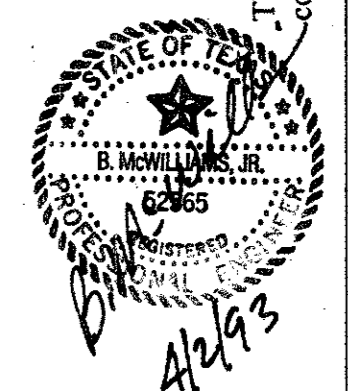
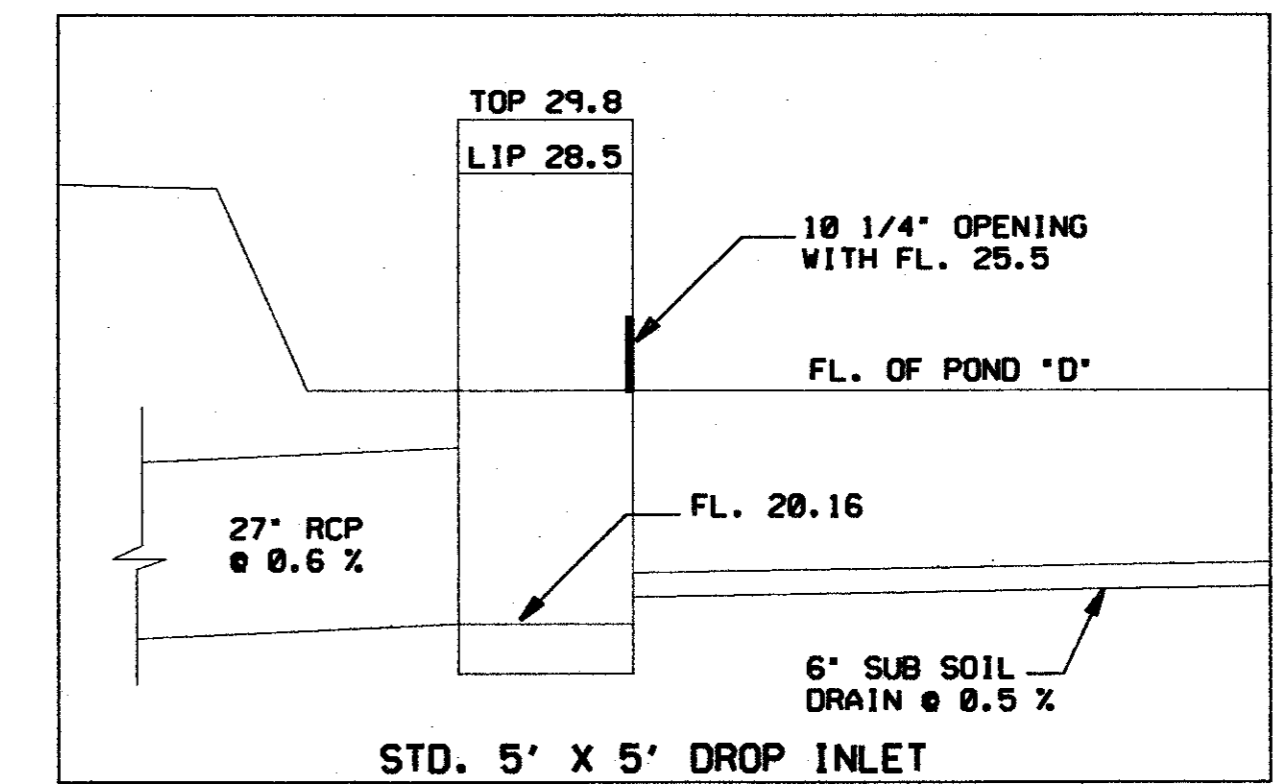

The construction of this Plan was completed according to the design.

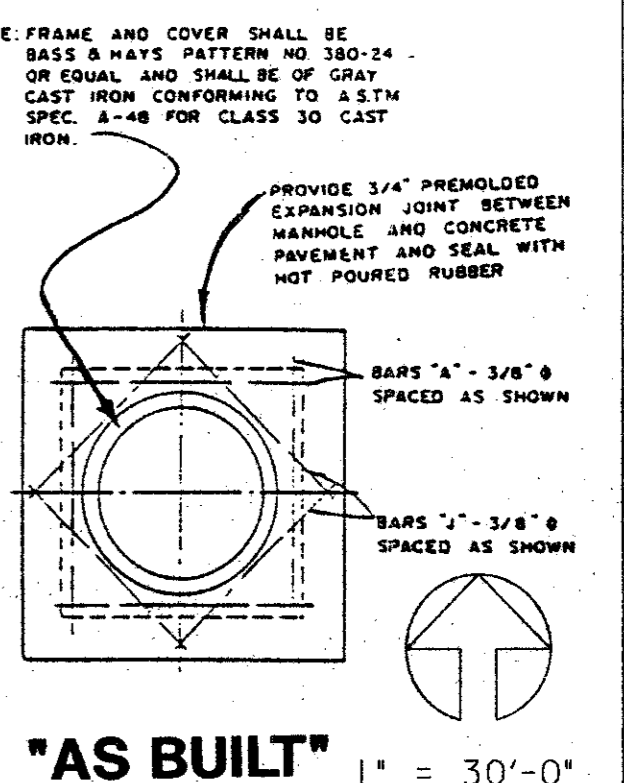
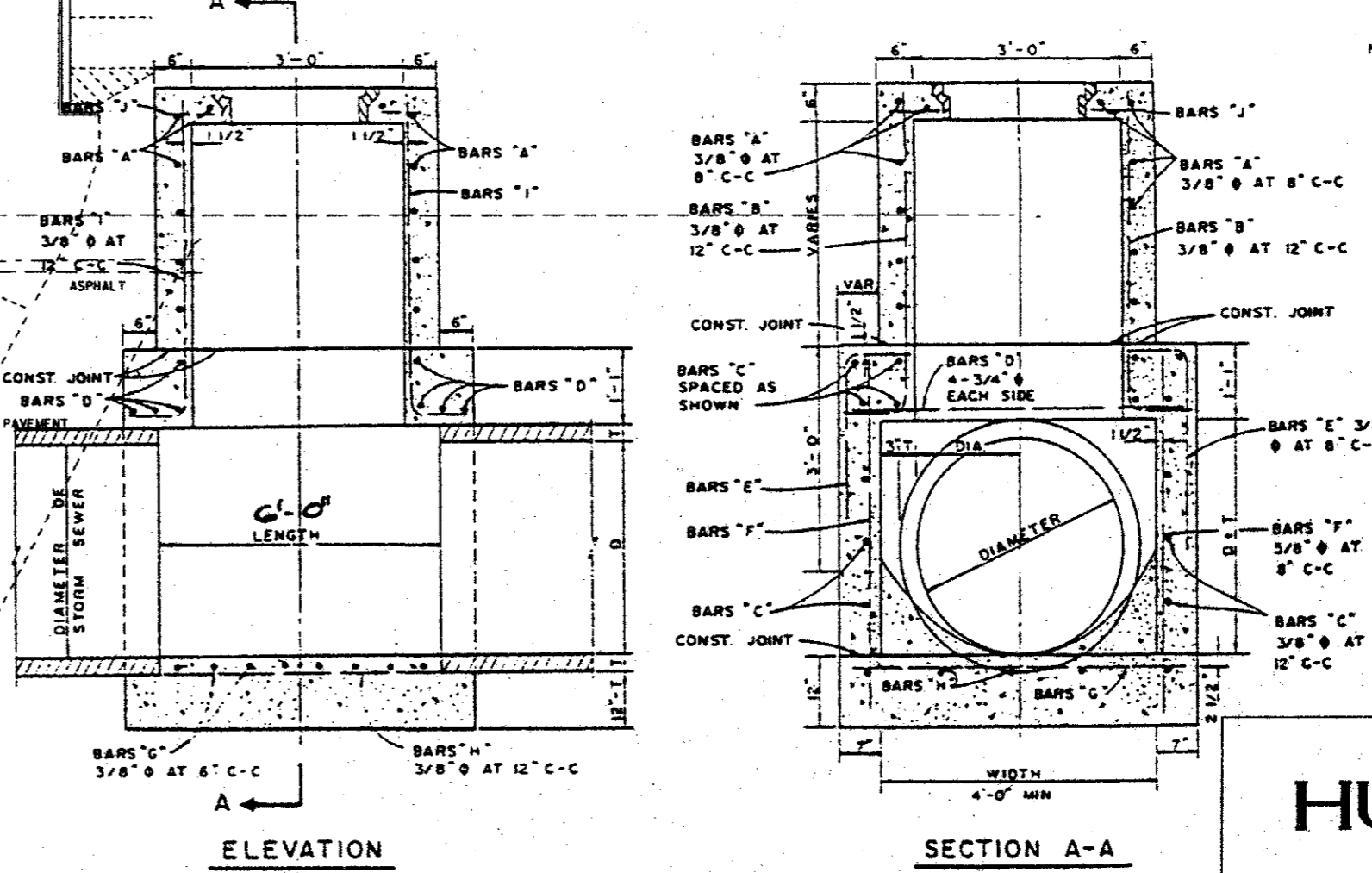

HUIT - ZOLLARS
3131 MCKINNEY AVENUE/SUITE 600
DALLAS, TEXAS 75244-1311

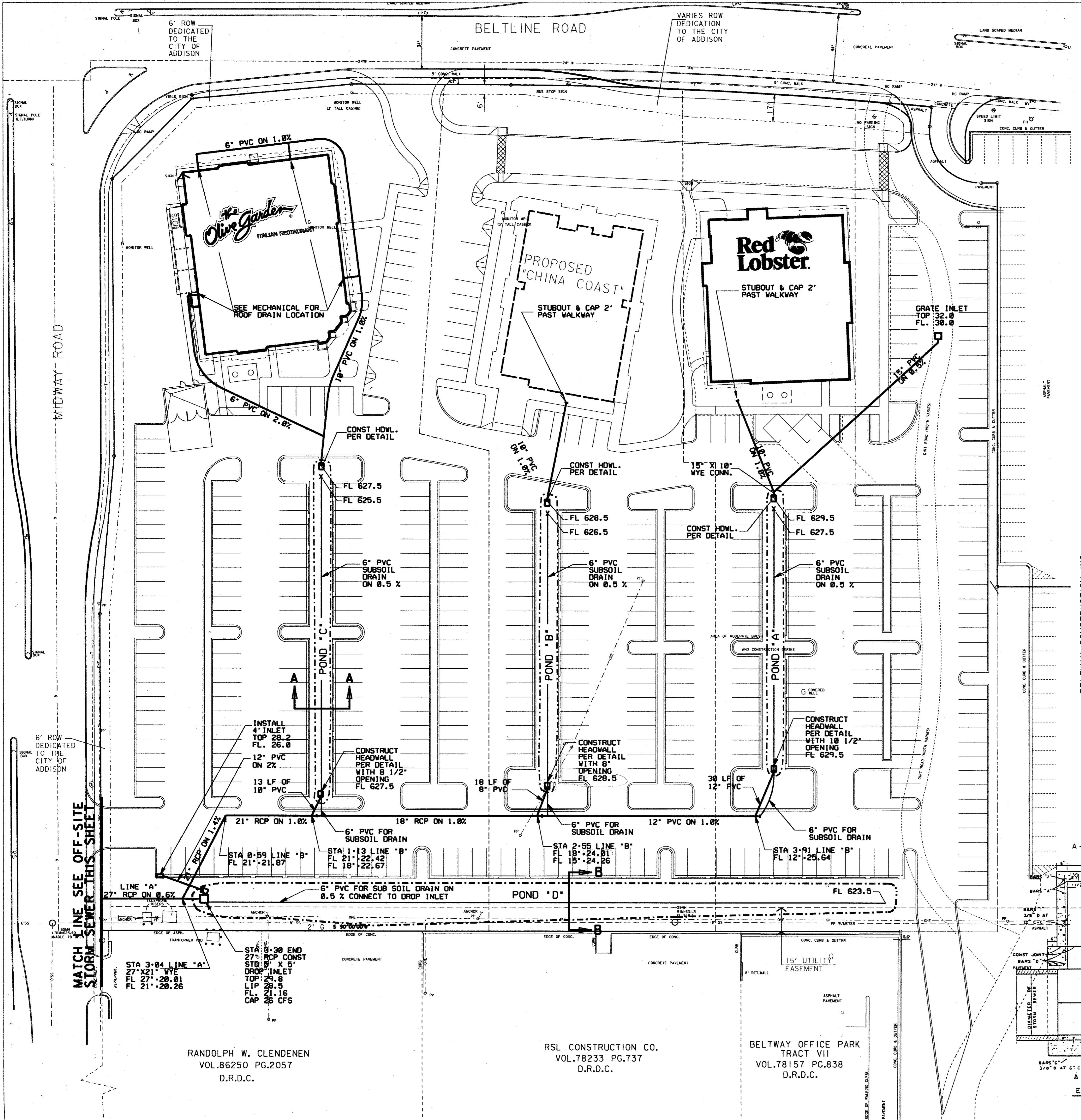

RANDOLPH W. CLENDENEN
VOL. 86250 PG. 2057
D.R.D.C.

RSL CONSTRUCTION CO.
VOL. 78233 PG. 737
D.R.D.C.

BELTWAY CONSTRUCTION, INC.
VOL. 86098 PG. 1549
D.R.D.C.

TYPE B STORM SEWER MANHOLE @ 0+00

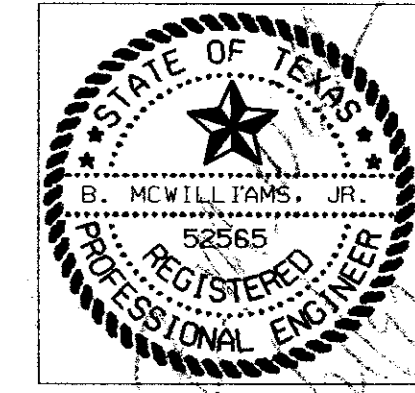

ARCHITECTS
VAN LOM /
EDWARDS
A.I.A., P.C.

S.E. CORNER OF BELTLINE ROAD
AND MIDWAY ROAD
ITALIAN RESTAURANT
ADDISON, TEXAS



Job No. 1498-01
Date: 7/17/92
Rev: 7/28/92
10/05/92
10/21/92

WATER AND
SANITARY
PLAN

Sheet No.
C8

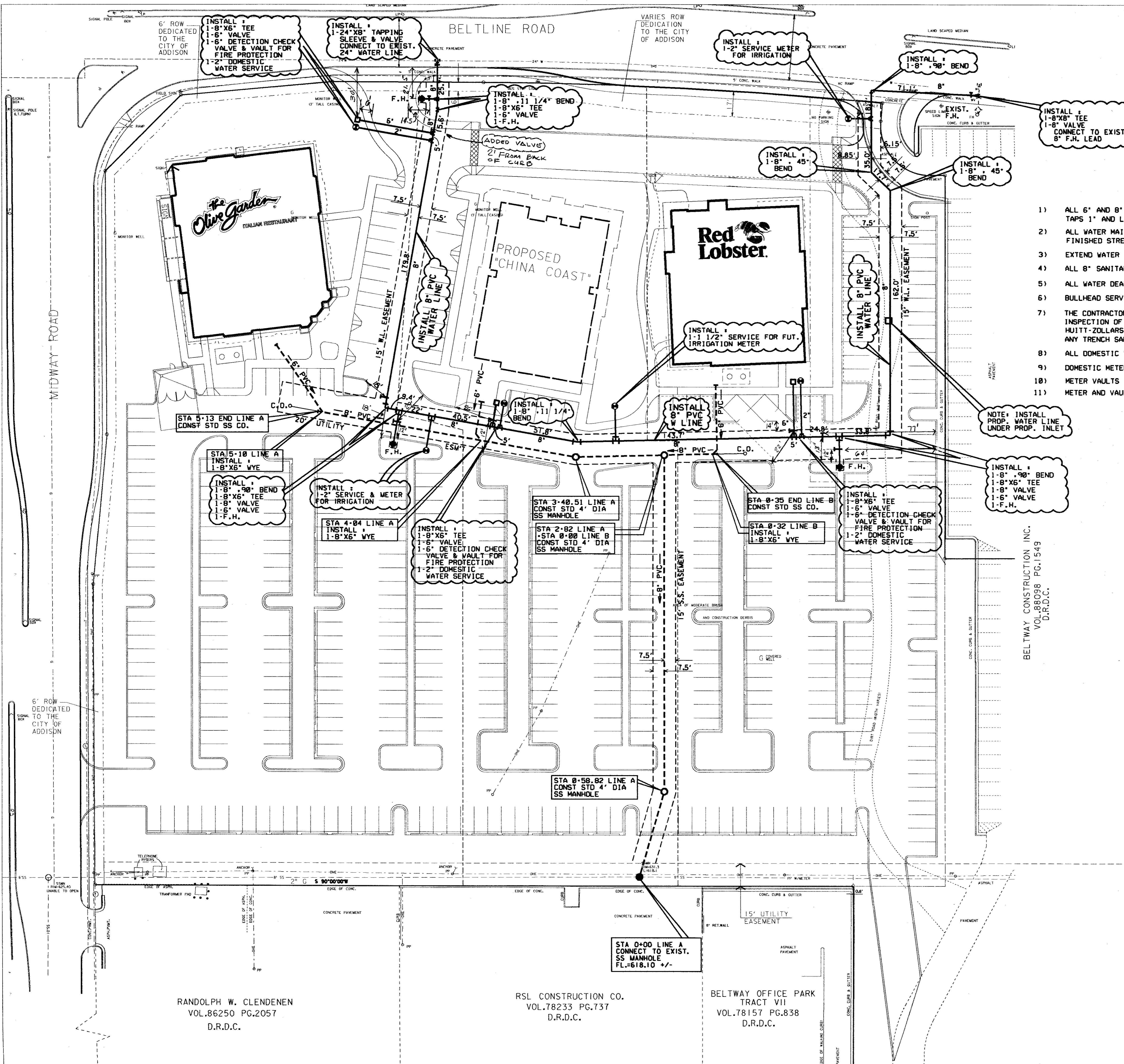

GENERAL NOTES

- 1) ALL 6" AND 8" WATER MAINS SHALL BE PVC CLASS 200 WATER PIPE. FOR PVC SERVICE TAPS 1" AND LARGER, TAPPING SADDLES SHALL BE USED.
- 2) ALL WATER MAINS SHALL HAVE MINIMUM COVER AS FOLLOWS: 6" AND 8" - 48" BELOW FINISHED STREET GRADE.
- 3) EXTEND WATER DEADHEADS AND SANITARY SEWER LATERALS 2' BEYOND PROPOSED CURBS.
- 4) ALL 8" SANITARY SEWER MAINS SHALL BE ASTM 3834 (SDR 35) OR ASTM F799/D3212.
- 5) ALL WATER DEADHEADS SHALL BE COPPER AND LOCATED AS SHOWN.
- 6) BULLHEAD SERVICES AND METER WILL BE INSTALLED BY THE UTILITY CONTRACTOR
- 7) THE CONTRACTOR WILL BE RESPONSIBLE FOR PROVIDING, MAINTAINING, DESIGNING AND INSPECTION OF TRENCH SAFETY DEVICES OR SHORING. HUITT-ZOLLARS, INC. WILL NOT BE RESPONSIBLE FOR DESIGNING OR INSPECTING ANY TRENCH SAFETY USED BY THE CONTRACTOR.
- 8) ALL DOMESTIC WATER METERS TO BE INSTALLED WITH DOUBLE CHECK VALVE ASSEMBLY.
- 9) DOMESTIC METER BOXES TO BE CONCRETE.
- 10) METER VAULTS TO BE INSTALLED WITH BILCO LIDS OR EQUAL.
- 11) METER AND VAULTS TO BE INSTALLED IN GREEN SPACES OR SIDEWALKS.

NOTE: INSTALL PROP. WATER LINE UNDER PROP. INLET

BELTWAY CONSTRUCTION INC.
VOL. 88098 PG. 1549
D.R.D.C.

RANDOLPH W. CLENDENEN
VOL. 86250 PG. 2057
D.R.D.C.

RSL CONSTRUCTION CO.
VOL. 78233 PG. 737
D.R.D.C.

BELTWAY OFFICE PARK
TRACT VII
VOL. 78157 PG. 838
D.R.D.C.

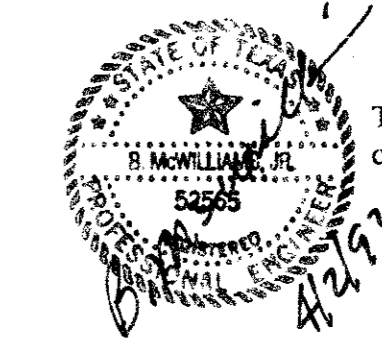

"AS BUILT"

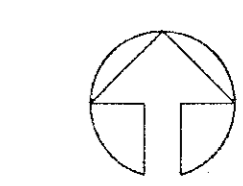

1" = 30'-0"

HUITT - ZOLLARS
3131 MCKINNEY AVENUE/SUITE 600
DALLAS, TEXAS/214-871-3311

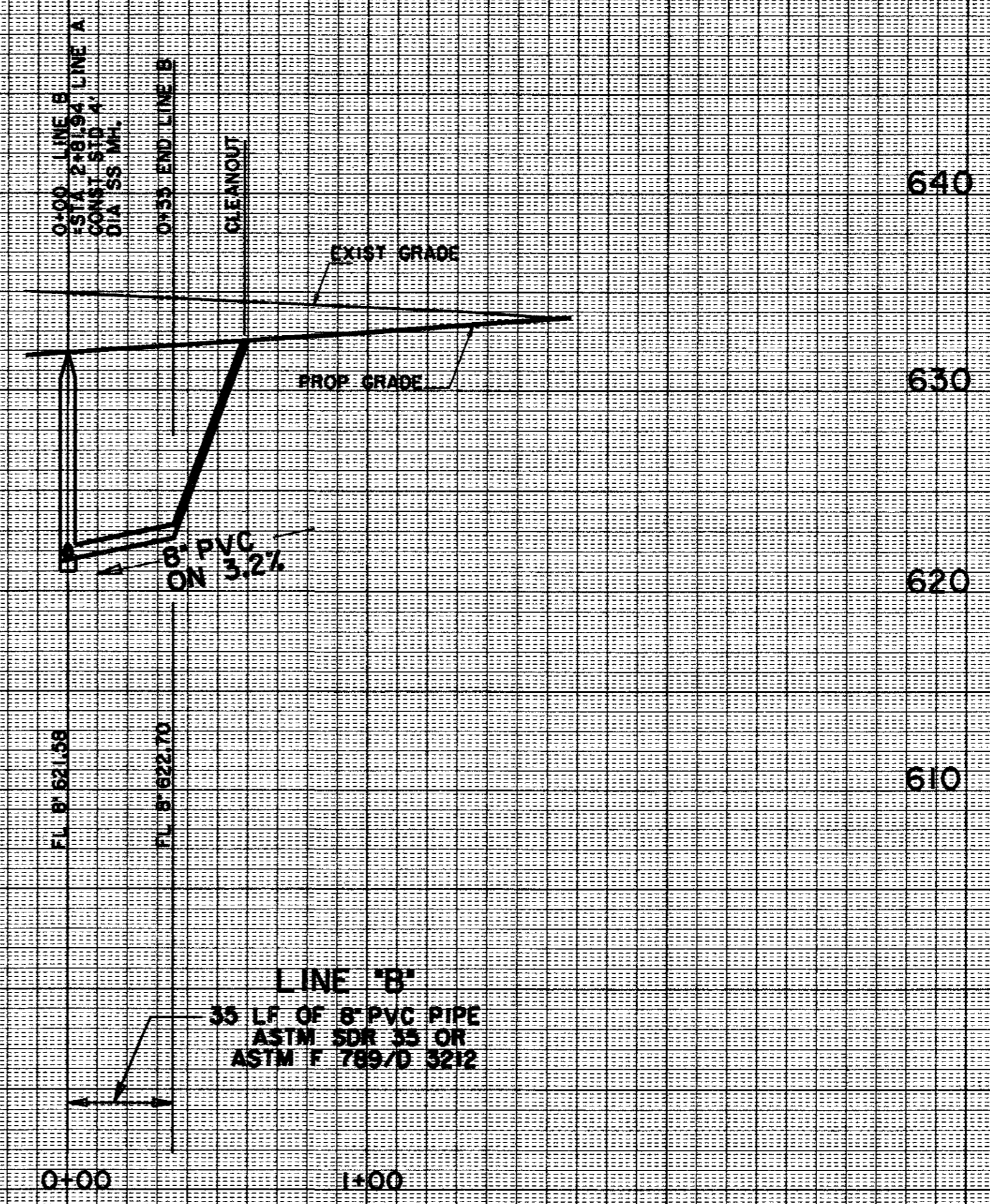
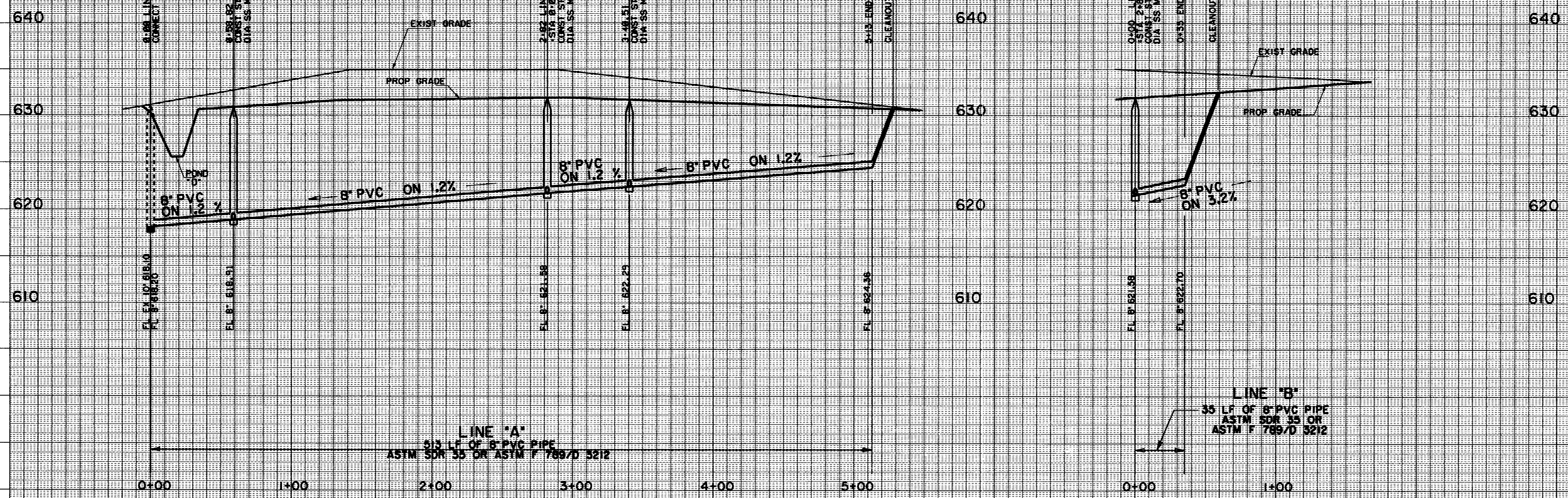

NOTE:
CONTRACTOR TO VERIFY
SIZE AND ELEVATION
OF EXIST STORM SEWER
PRIOR TO CONSTRUCTION.

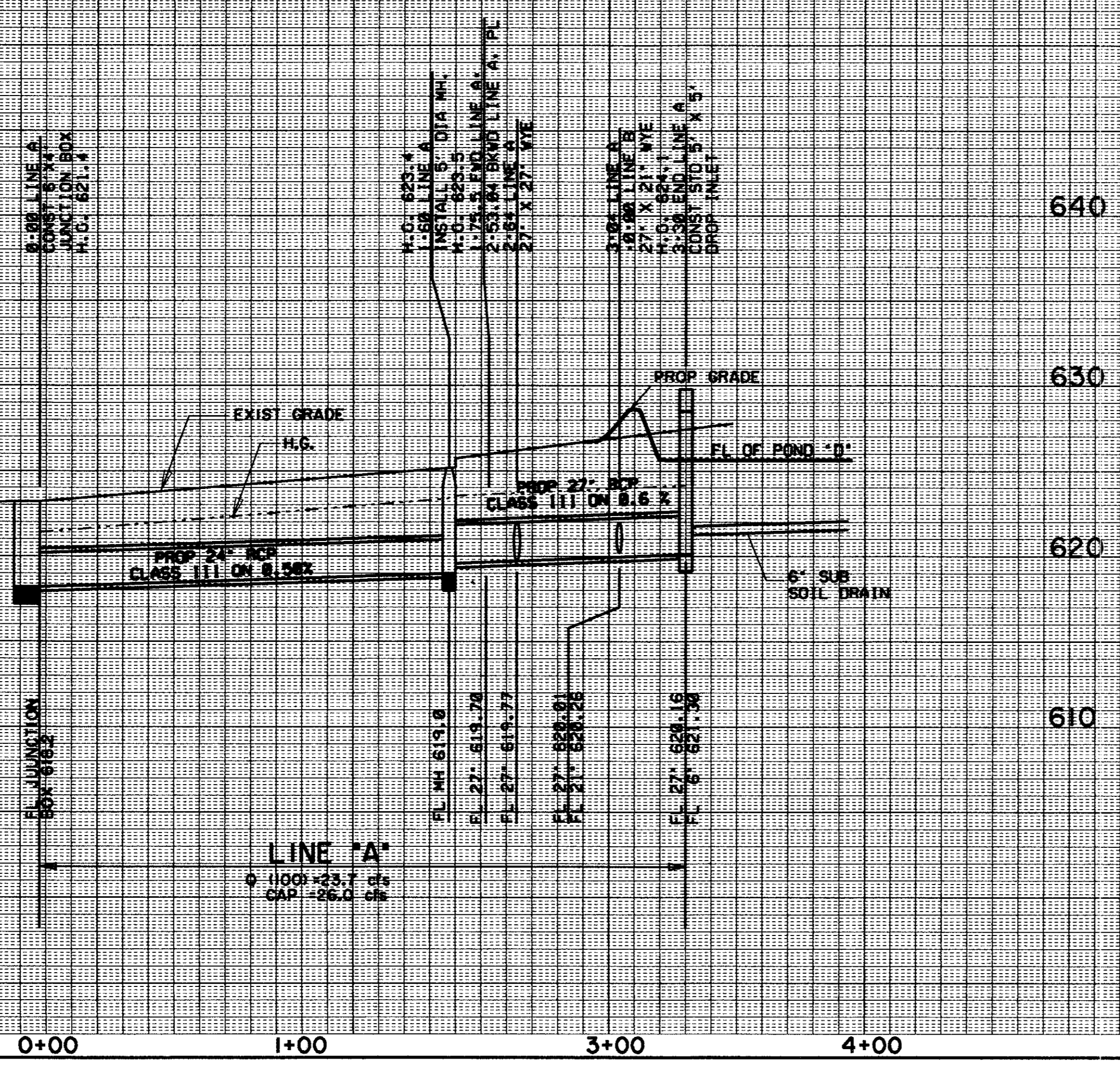

AS BUILT

PROFILE SHEET						
THE OLIVE GARDEN - ITALIAN RESTAURANT						
WATER UTILITIES DEPARTMENT						
HUITT - ZOLLARS, INC./ CONSULTING ENGINEERS						
3131 MCKINNEY AVE./SUITE 600/DALLAS, TEXAS 75204 (214) 871-3311						
CITY OF ADDISON, TEXAS						
DESIGN	DRAWN	CHECKED	SCALE	DATE	FILE	NUMBER
M.M.	A.B.		H 1"=40' V 1"=6'	JULY 92		C9

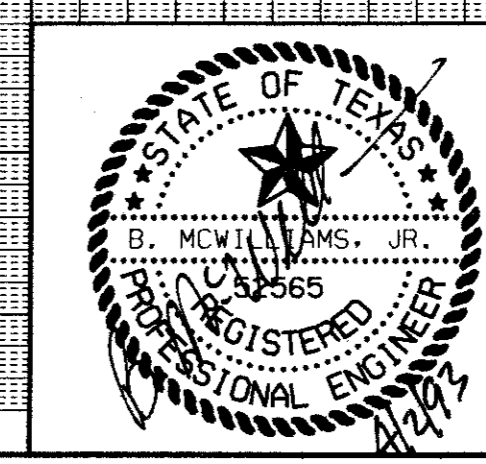

The construction of this Plan was completed according to the design.

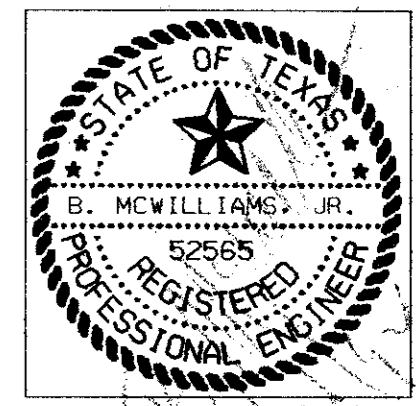

ARCHITECTS
VAN LOM / EDWARDS
 A.I.A., P.C.
 34 N.W. First Avenue, Suite 309
 Portland, Oregon 97209 503/226-0590

S.E. CORNER OF BELTLINE ROAD
 AND MIDWAY ROAD
 ADDISON, TEXAS
 ITALIAN RESTAURANT

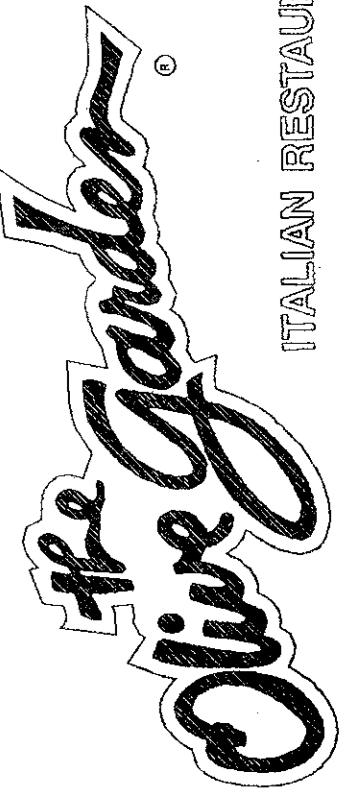

Job No. 1498-01
 Date: 7/17/92
 Rev: 7/28/92
 10/05/92
 10/21/92

DETAIL SHEET

Sheet No.
C10

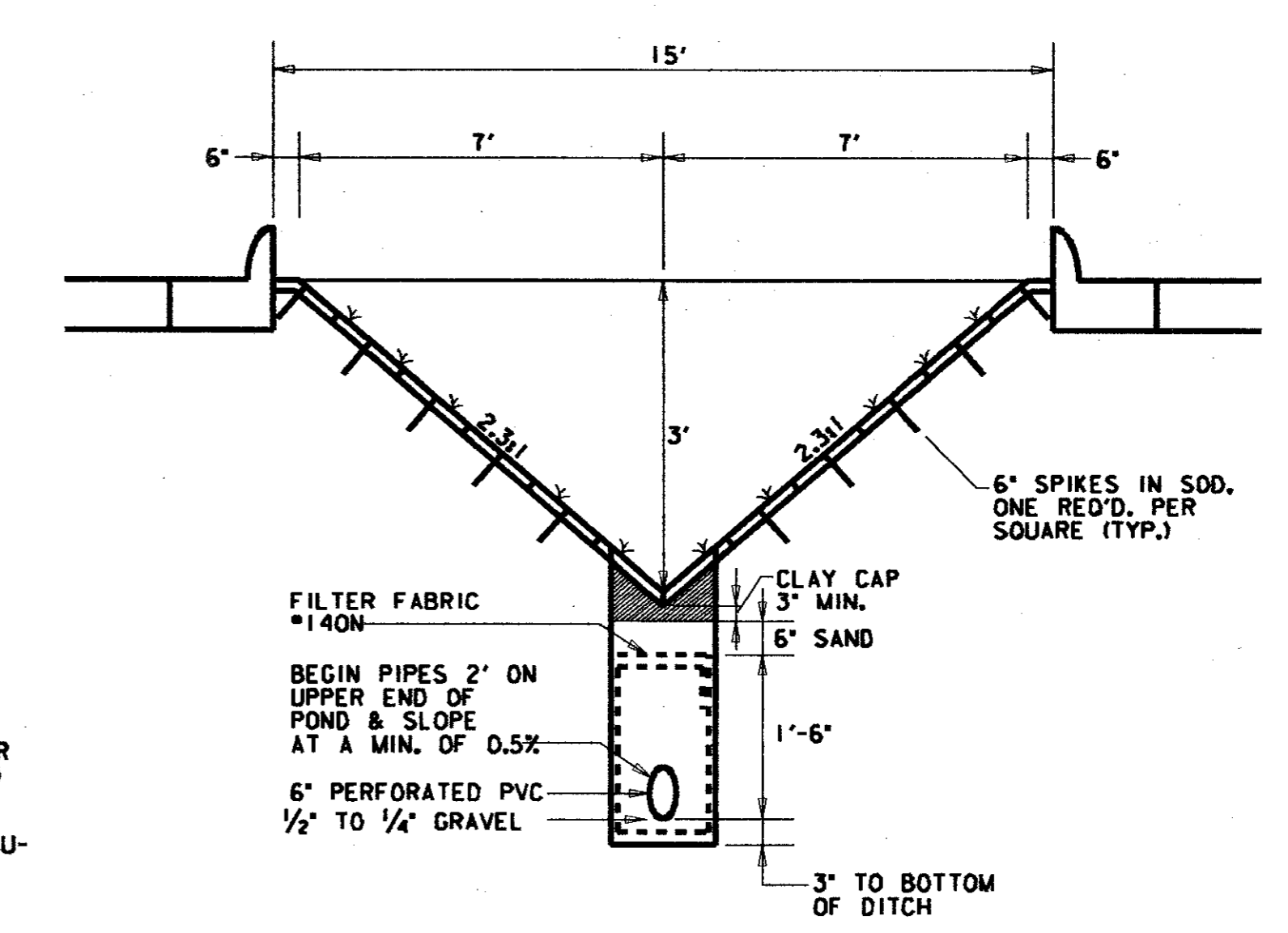
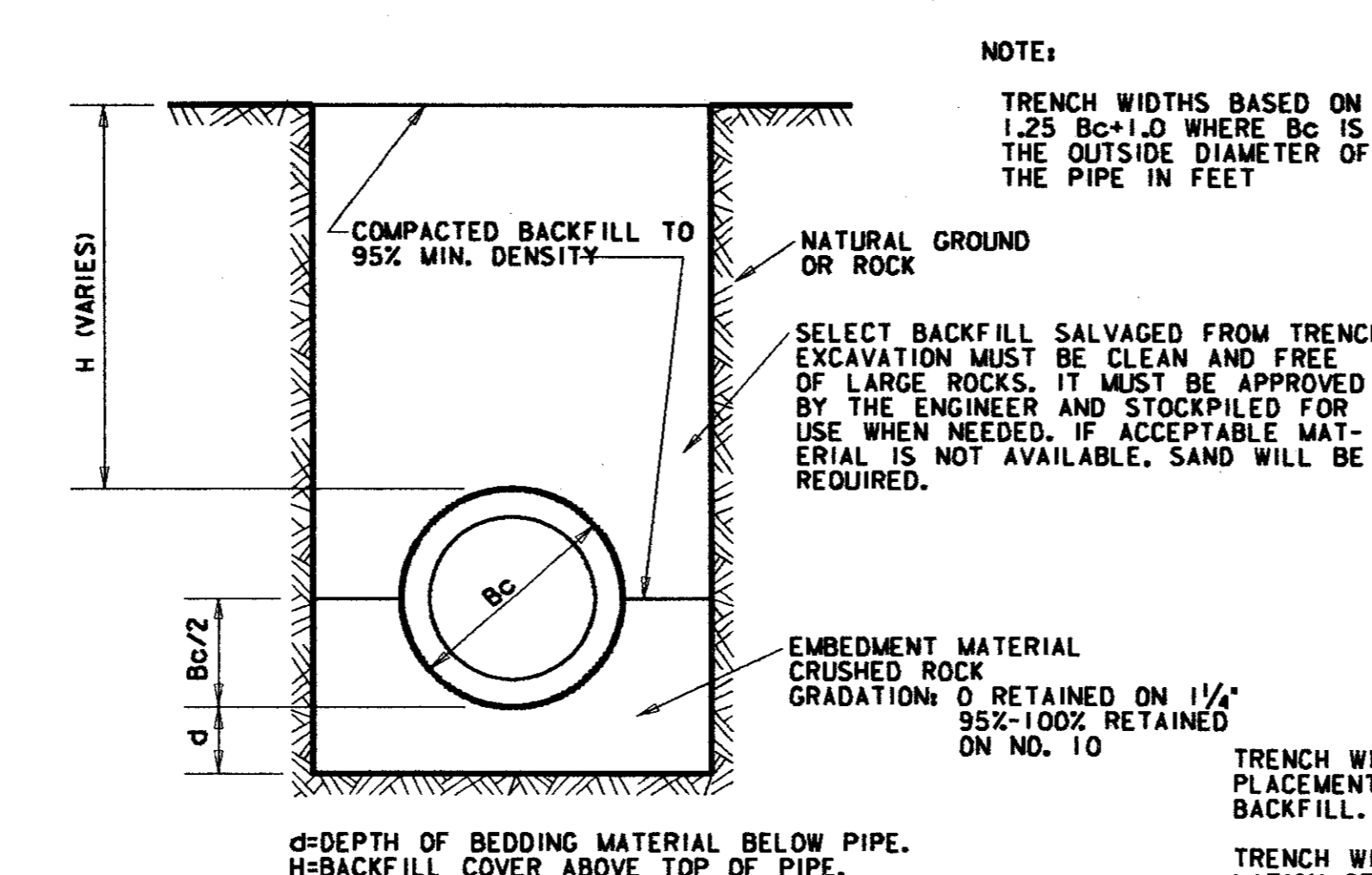
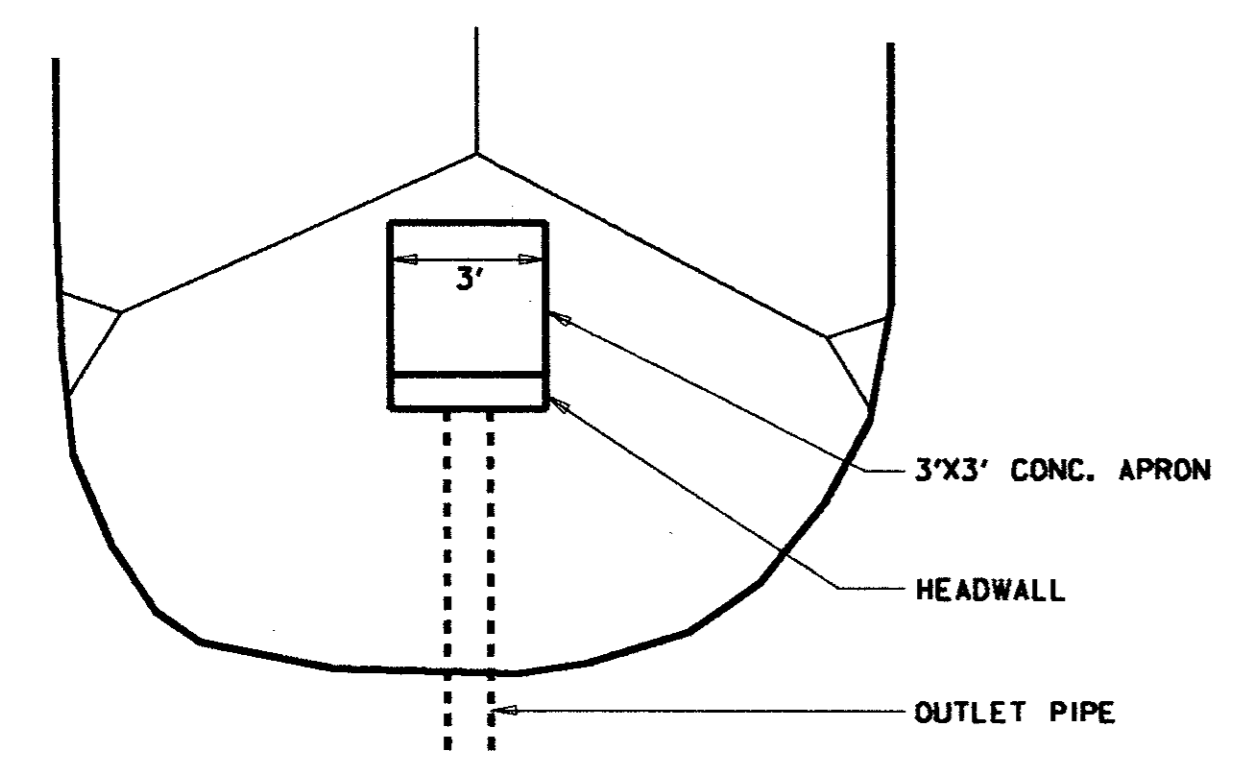

TYPICAL POND A, B & C SECTION 'A-A'

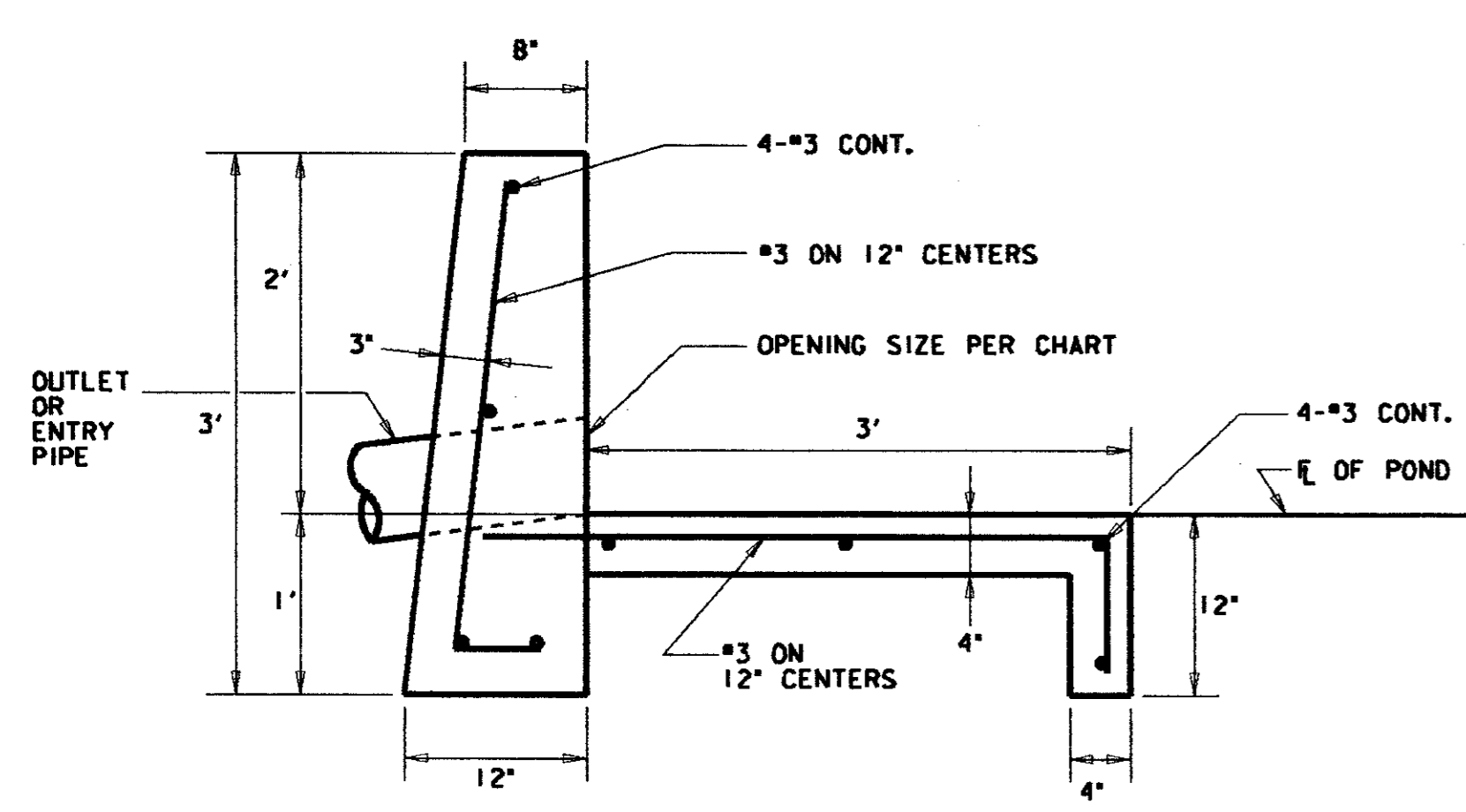

HEADWALL DETAIL
 TYPICAL PONDS A, B, C, & D

REINFORCED CONCRETE CLASS III PIPE INSTALLATION

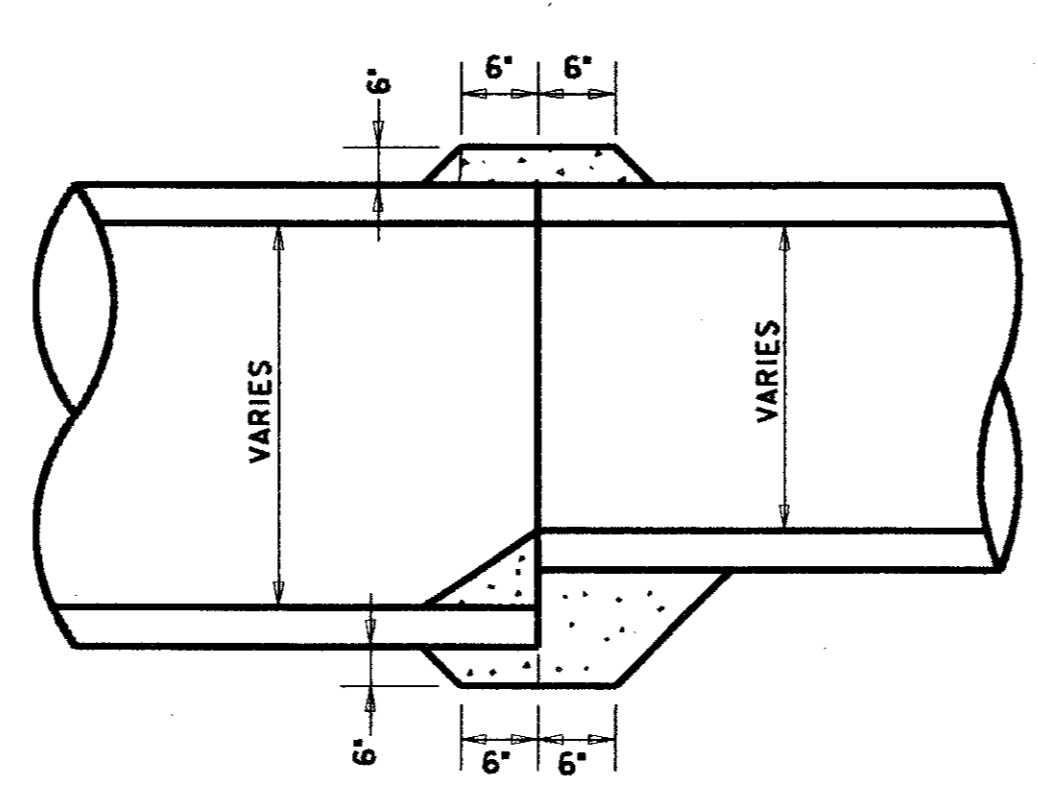

CONCRETE COLLAR DETAIL
 FOR END TO END EXTENSIONS

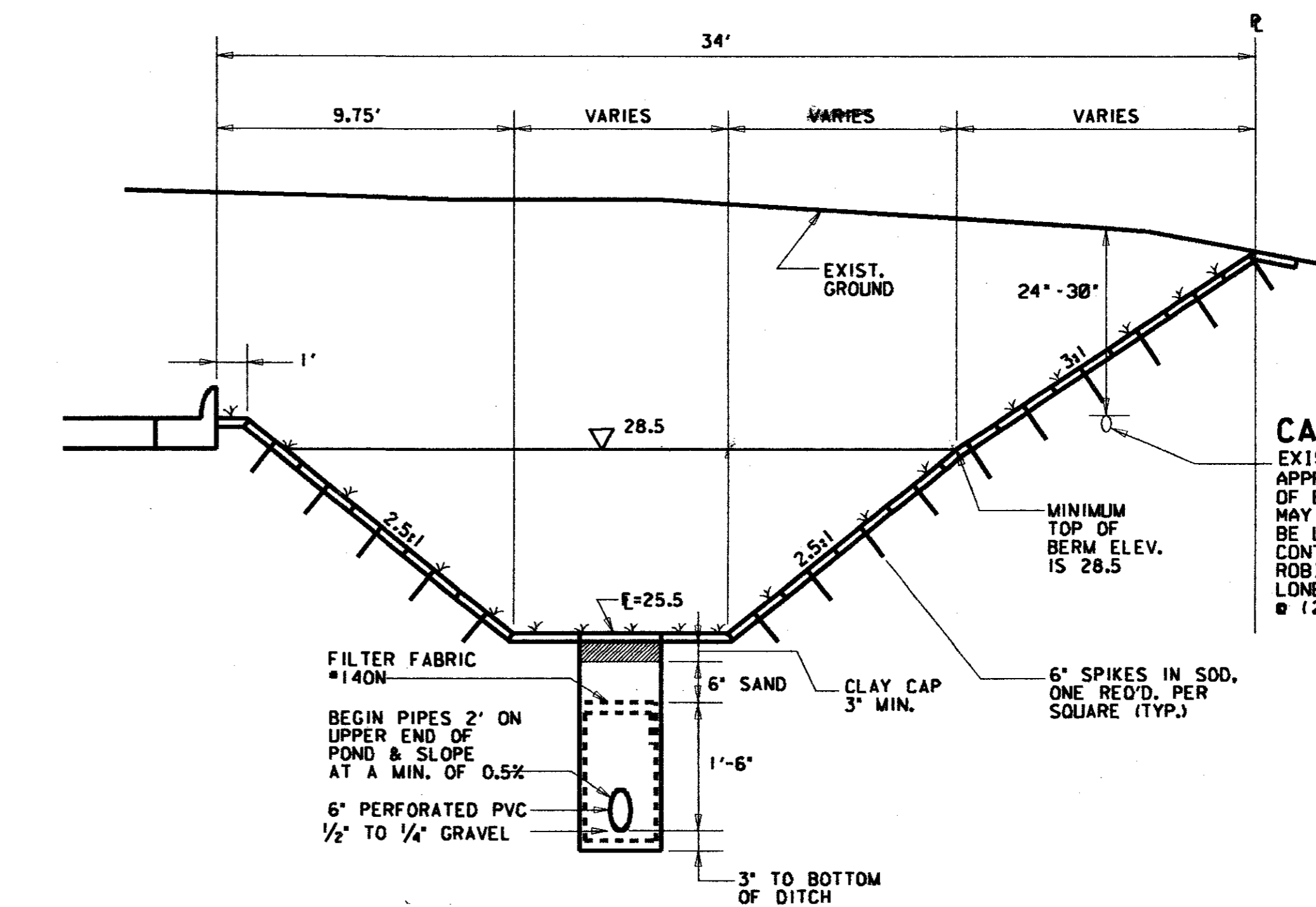

SECTION 'B-B' POND 'D'

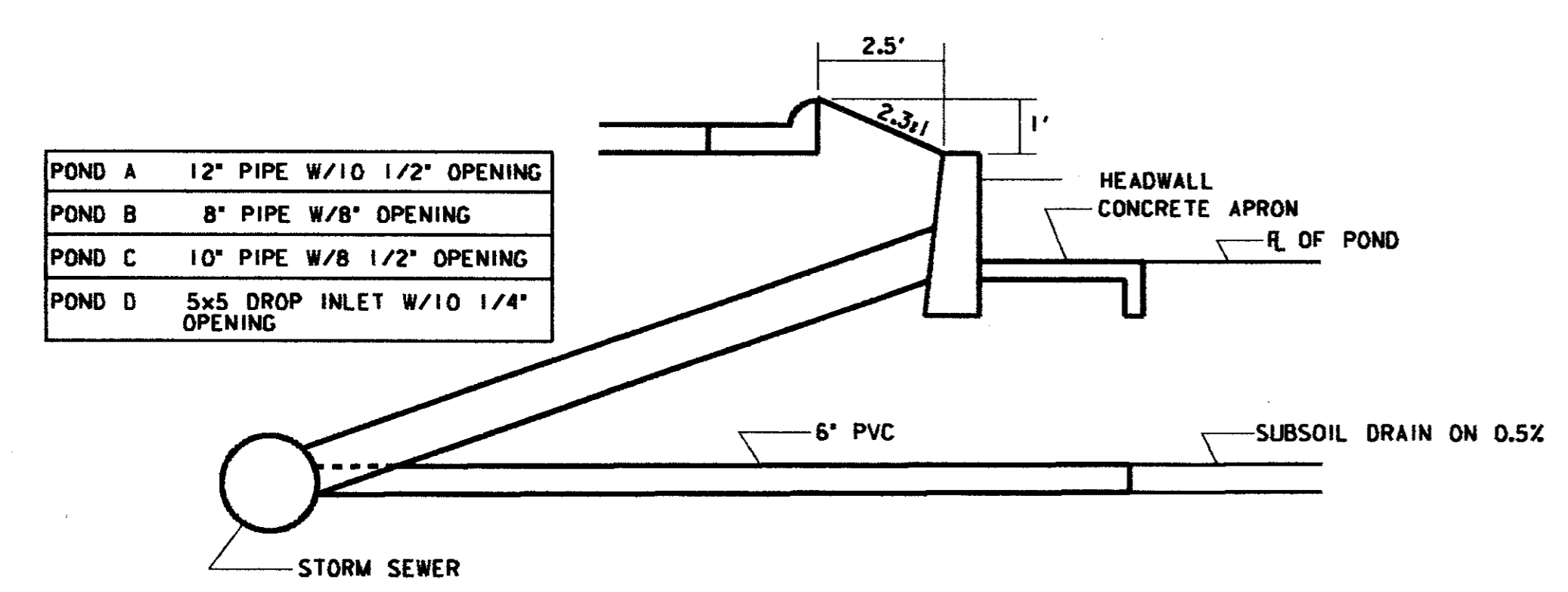

OUTLET STRUCTURES TYPICAL
 TYPICAL PONDS A, B, C, & D

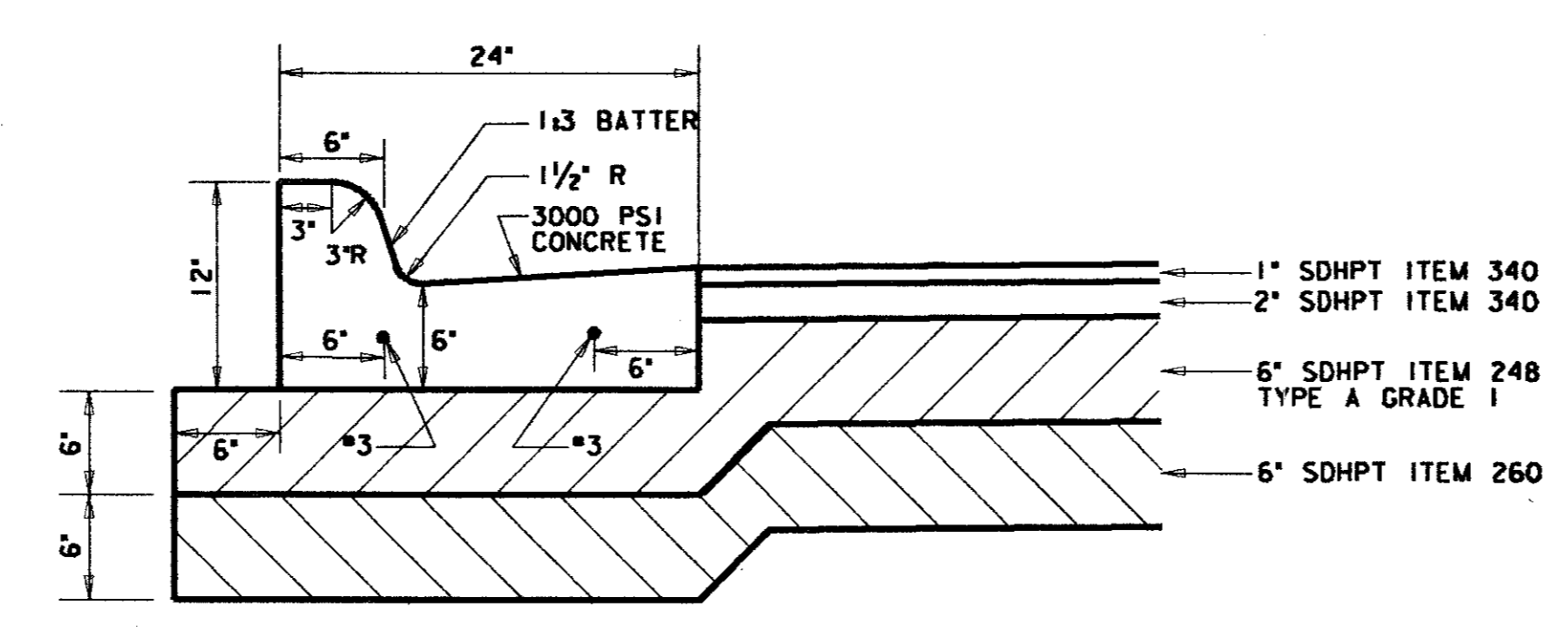

TYPICAL PAVING SECTION & CURB DETAIL AROUND DETENTION PONDS
 SEE ARCHITECT PLANS FOR SEPERATE CURB DETAIL

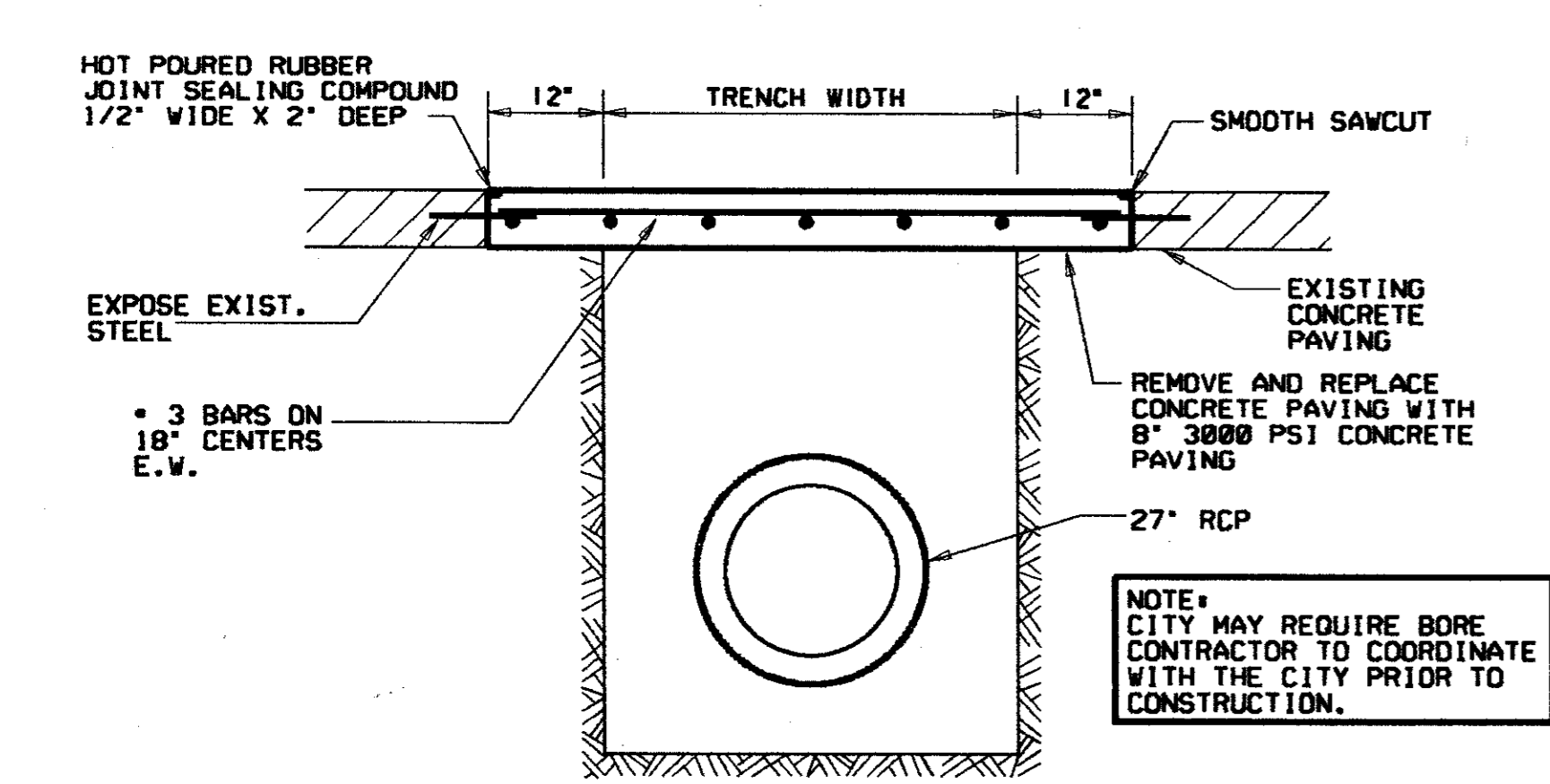

CONCRETE PAVEMENT REPLACEMENT AT MIDWAY ROAD
 NTS

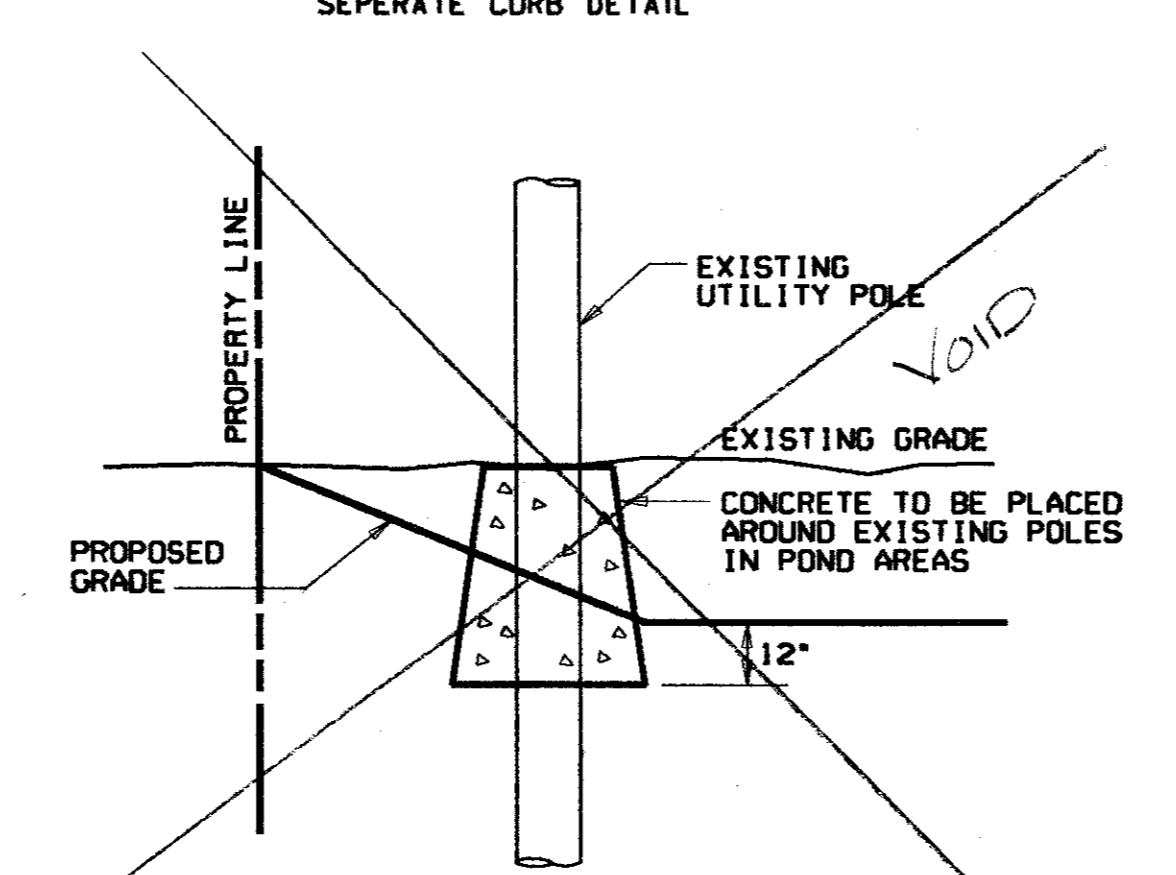

UTILITY POLE SUPPORT DETAIL
 NTS
 POND SLOPE TO GO AROUND POLE

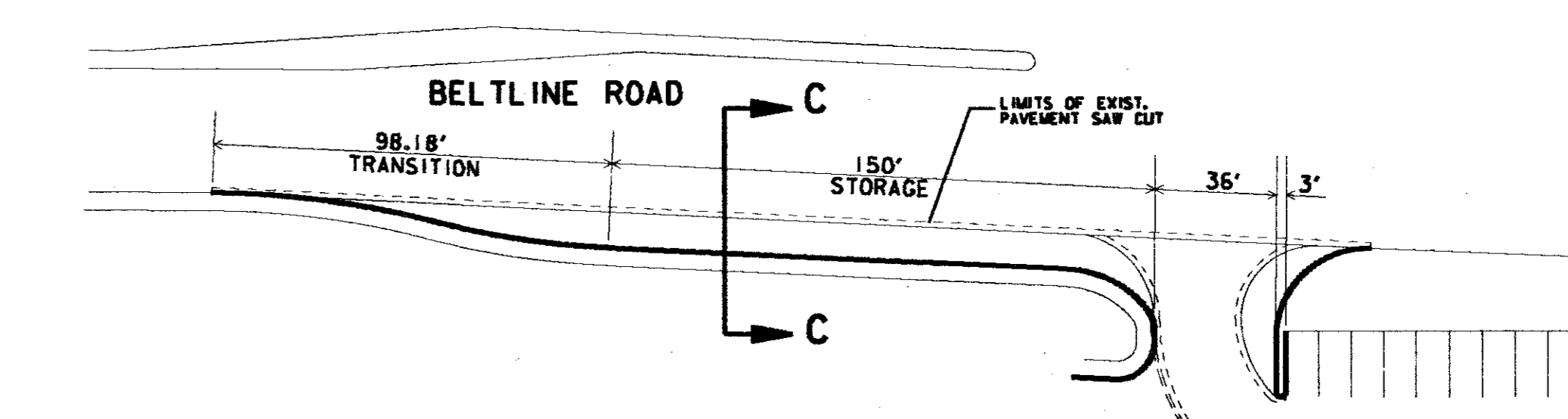

SECTION 'C-C' DECELERATION LANE DETAIL
 NTS

The construction of this Plan was completed according to the design.

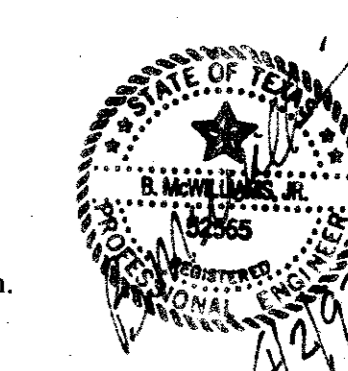

"AS BUILT"

HUITT-ZOLLARS
 3131 MCKINNEY AVENUE/SUITE 600
 DALLAS, TEXAS/214-871-3311

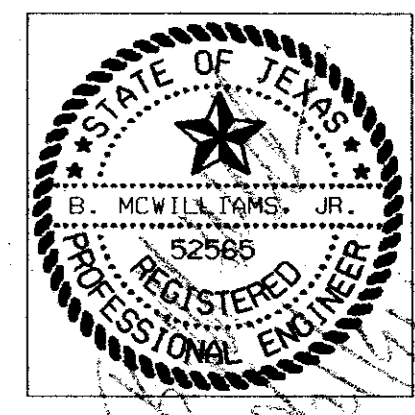

ARCHITECTS
 VAN LOM /
 EDWARDS
 A.I.A., P.C.
 34 N.W. First Avenue, Suite 309
 Portland, Oregon 97209 503/226-0690

S.E. CORNER OF BELTLINE ROAD
 AND MIDWAY ROAD
 ADDISON, TEXAS



Job No. 1498-01
 Date: 7/17/92
 Rev: 7/28/92
 10/05/92
 10/21/92

HORIZONTAL
 CONTROL
 PLAN

Sheet No.

C11

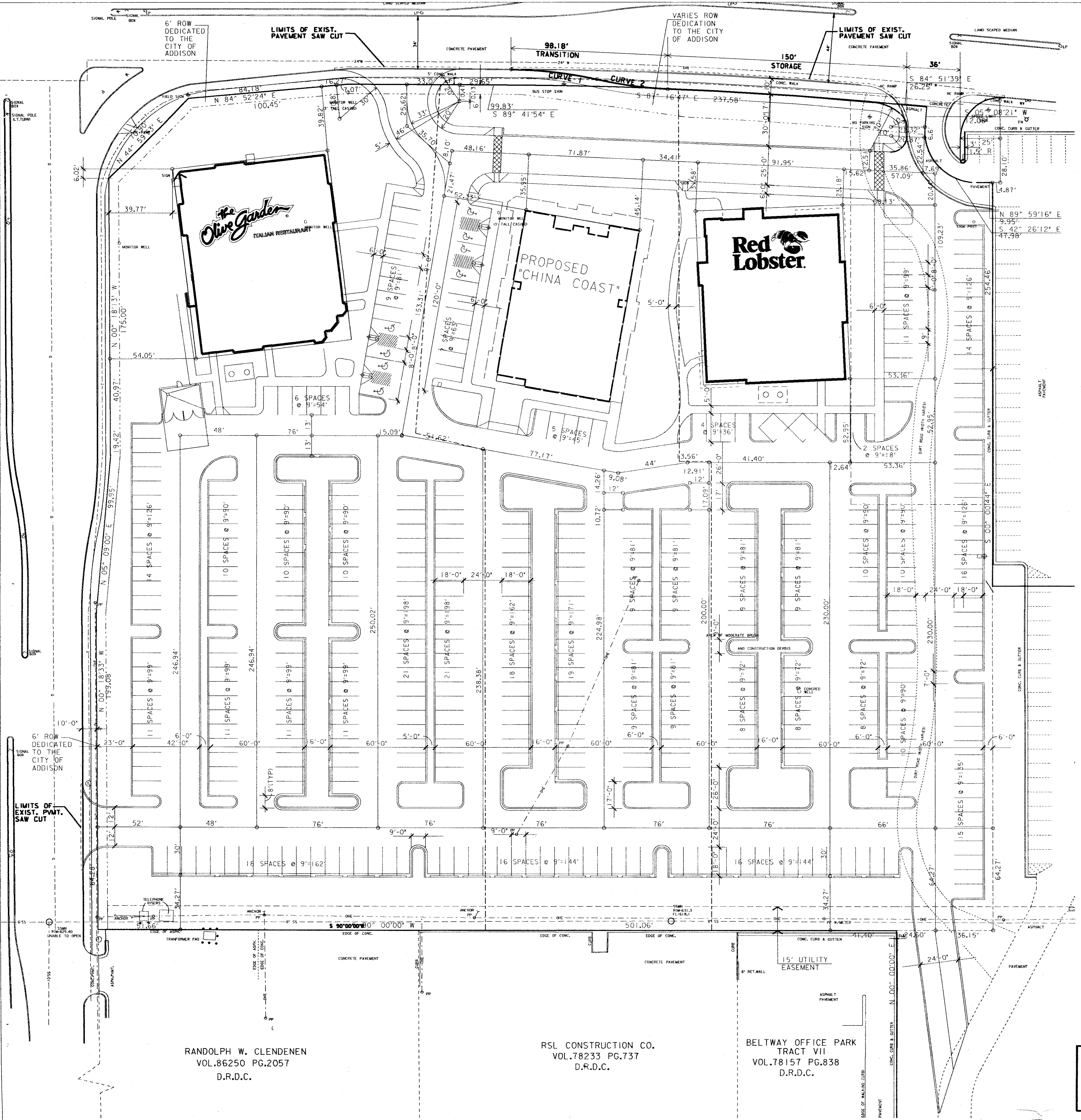

CURVE NO. 1
 R • 250.00'
 Δ • 12°24'13"
 L • 54.12'
 T • 27.17'

CURVE NO. 2
 R • 250.00'
 Δ • 10°18'39"
 L • 44.99'
 T • 22.56'

The construction of this Plan was completed according to the design.

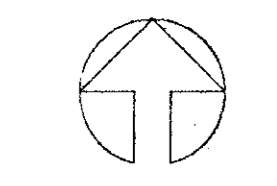
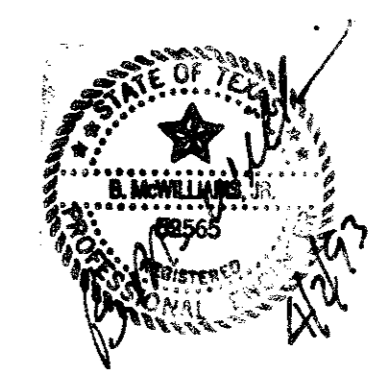

"AS BUILT"

1" = 30'-0"

HUITT - ZOLLARS

3131 MCKINNEY AVENUE/SUITE 600
 DALLAS, TEXAS/214-871-3311

NOTE :
 ALL DIMENSIONS
 TO FACE OF CURB

RANDOLPH W. CLENDENEN
 VOL.86250 PG.2057
 D.R.D.C.

RSL CONSTRUCTION CO.
 VOL.78233 PG.737
 D.R.D.C.

BELTWAY OFFICE PARK
 TRACT VII
 VOL.78157 PG.838
 D.R.D.C.

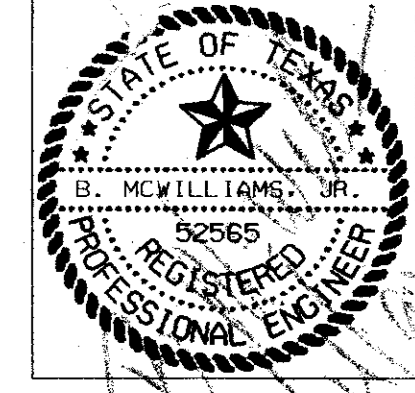

ARCHITECTS
 VAN LOM /
 EDWARDS
 A.I.A., P.C.
 34, N.W. First Avenue, Suite 309
 Portland, Oregon 97209 503/226-0590

S.E. CORNER OF BELTLINE ROAD
 AND MIDWAY ROAD
 ADDISON, TEXAS



Job No. 1498-01
 Date: 7/17/92
 Rev: 7/28/92
 10/05/92
 10/24/92

UTILITY PLAN

Sheet No.

C12

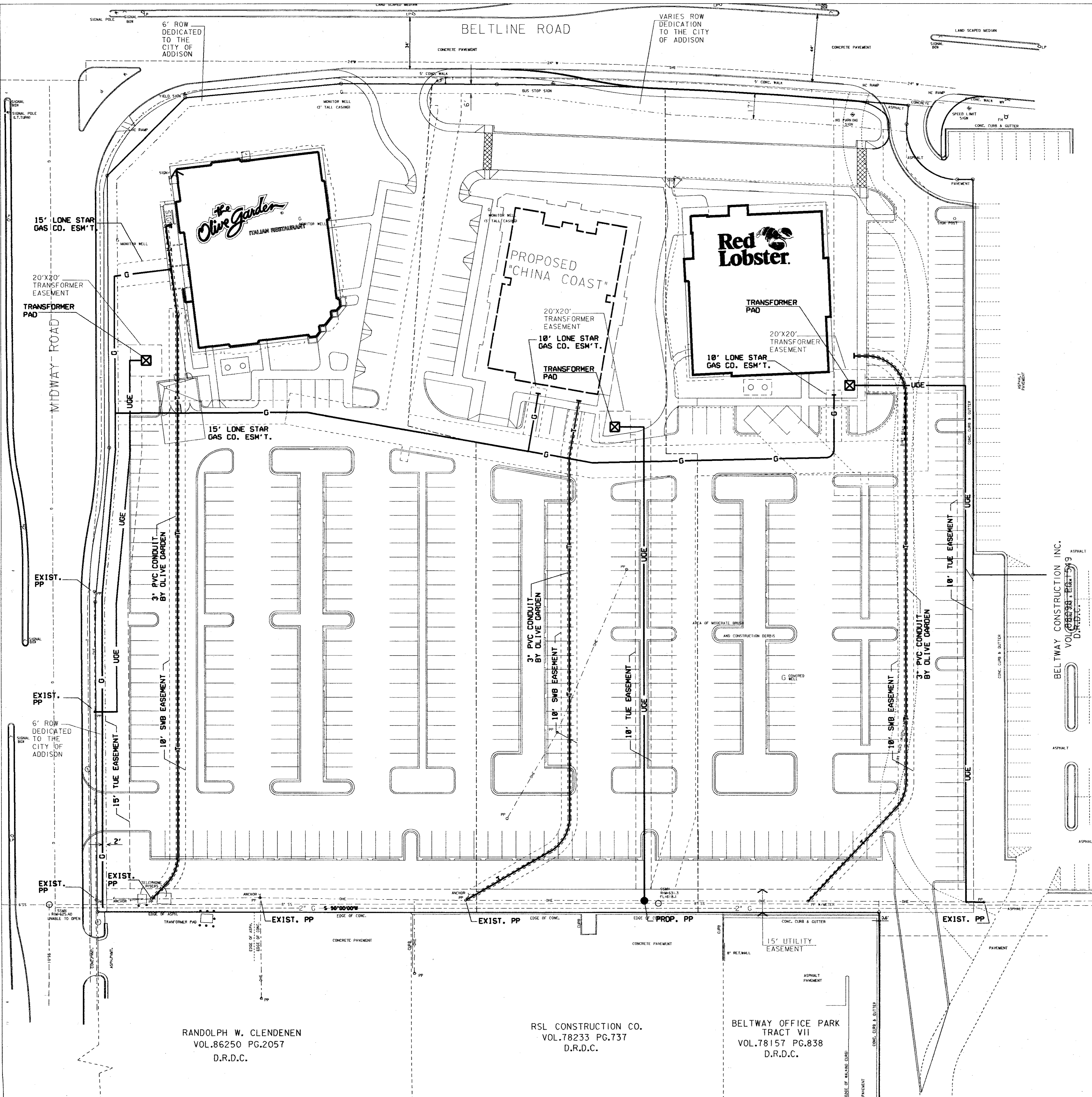

NOTES :
 FOR GAS SERVICES
 CONTACT BOB ROBINSON
 WITH LONE STAR GAS CO.
 @ (214)380-5109
 FOR ELECTRIC SERVICES
 CONTACT TIM BRANCHEAU
 WITH TU ELECTRIC CO.
 @ (214)323-8904
 FOR TELEPHONE SERVICES
 CONTACT TIM BIEDELMAN
 WITH SWB TELEPHONE CO.
 @ (214)234-7085

BELTWAY CONSTRUCTION INC.
 VOL. 78233 PG. 739
 D.R.D.C.

RANDOLPH W. CLENDENEN
 VOL. 86250 PG. 2057
 D.R.D.C.

RSL CONSTRUCTION CO.
 VOL. 78233 PG. 737
 D.R.D.C.

BELTWAY OFFICE PARK
 TRACT VII
 VOL. 78157 PG. 838
 D.R.D.C.

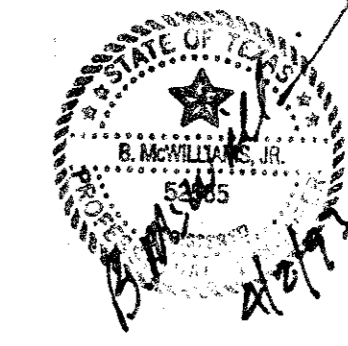

"AS BUILT"

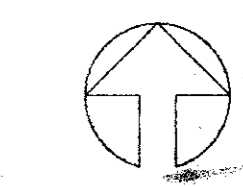

1" = 30'-0"

HUITT - ZOLLARS
 3131 MCKINNEY AVENUE/SUITE 600
 DALLAS, TEXAS/214-871-3311

The construction of this Plan was completed according to the design.