

Beltway Office Park Tract III
Vol. 77086 Pg. 0026

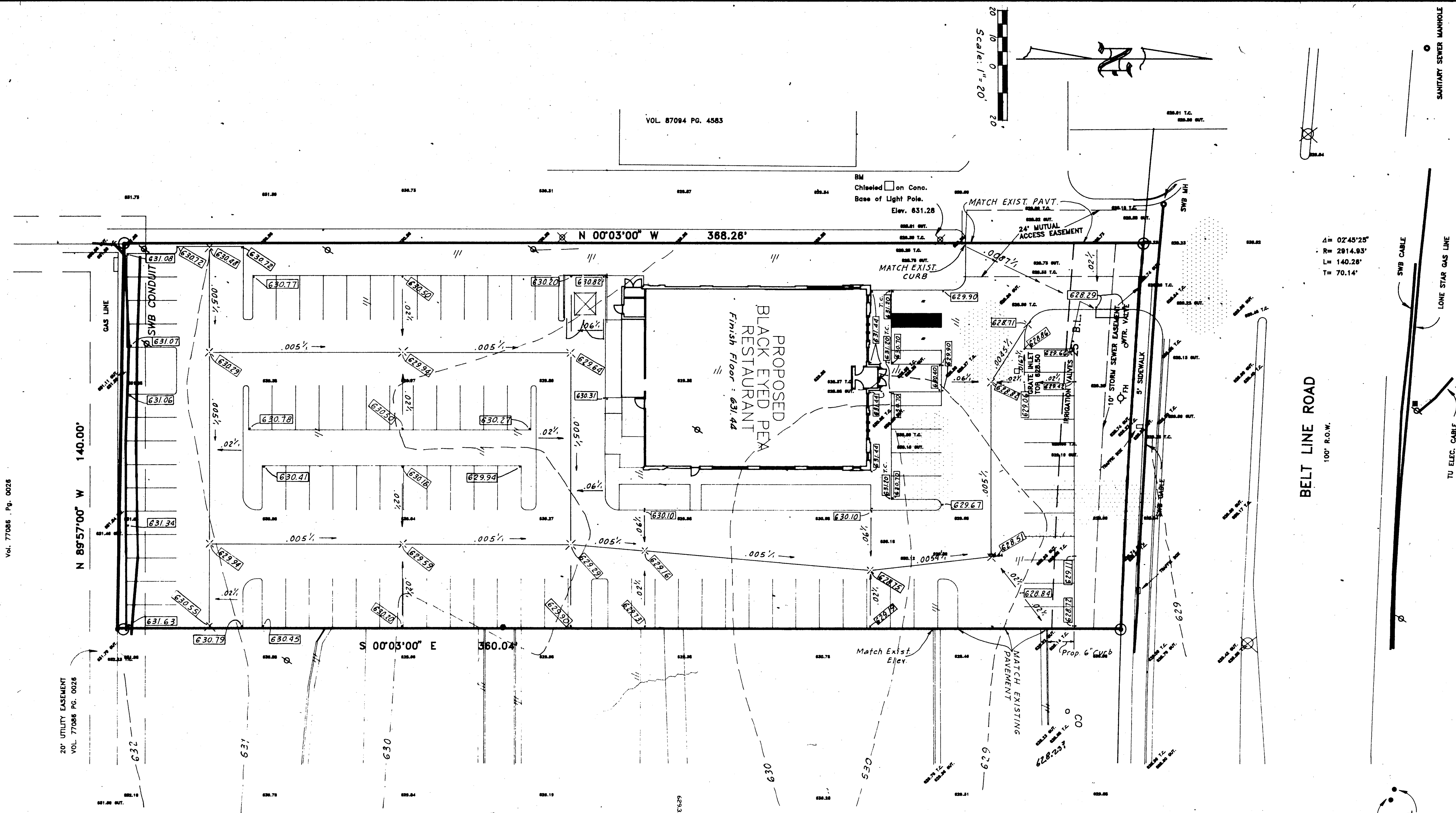

VOL. 87084 PG. 4583

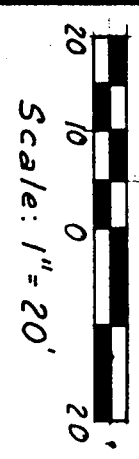

4" = 02'45\"/>

NOTE:
1. Proposed Elevations are top of Pavement unless noted.

- LEGEND**
- Existing Contours
 - Existing Elevations
 - Proposed Elevations (Valley Gutter)
 - Proposed Slope (feet per foot)
 - Direction of Flow
 - Proposed Spot Elevations

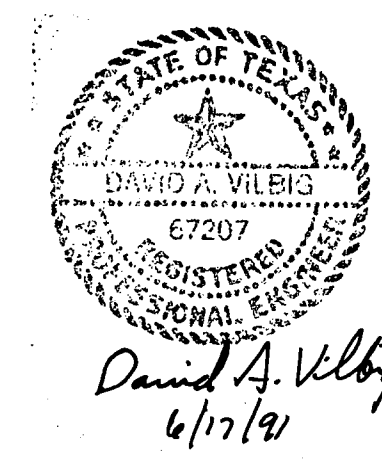

| GRADING PLAN | | | | | | |
|--------------------------------------------------------------|-------|---------|--------|-------|------|-----|
| BLACK EYED PEA RESTAURANT | | | | | | |
| ADDISON, TEXAS | | | | | | |
| VILBIG & ASSOCIATES, INC. - CONSULTING ENGINEERS & SURVEYORS | | | | | | |
| DESIGN | DRAWN | DATE | SCALE | NOTES | FILE | NO. |
| C.A.D. | | 6/17/91 | 1"=20' | | | C-2 |

Beltway Office Park Tract III
Vol. 77086 Pg. 0026

20' UTILITY EASEMENT
VOL. 77086 PG. 0026

N 89°57'00" W 140.00'

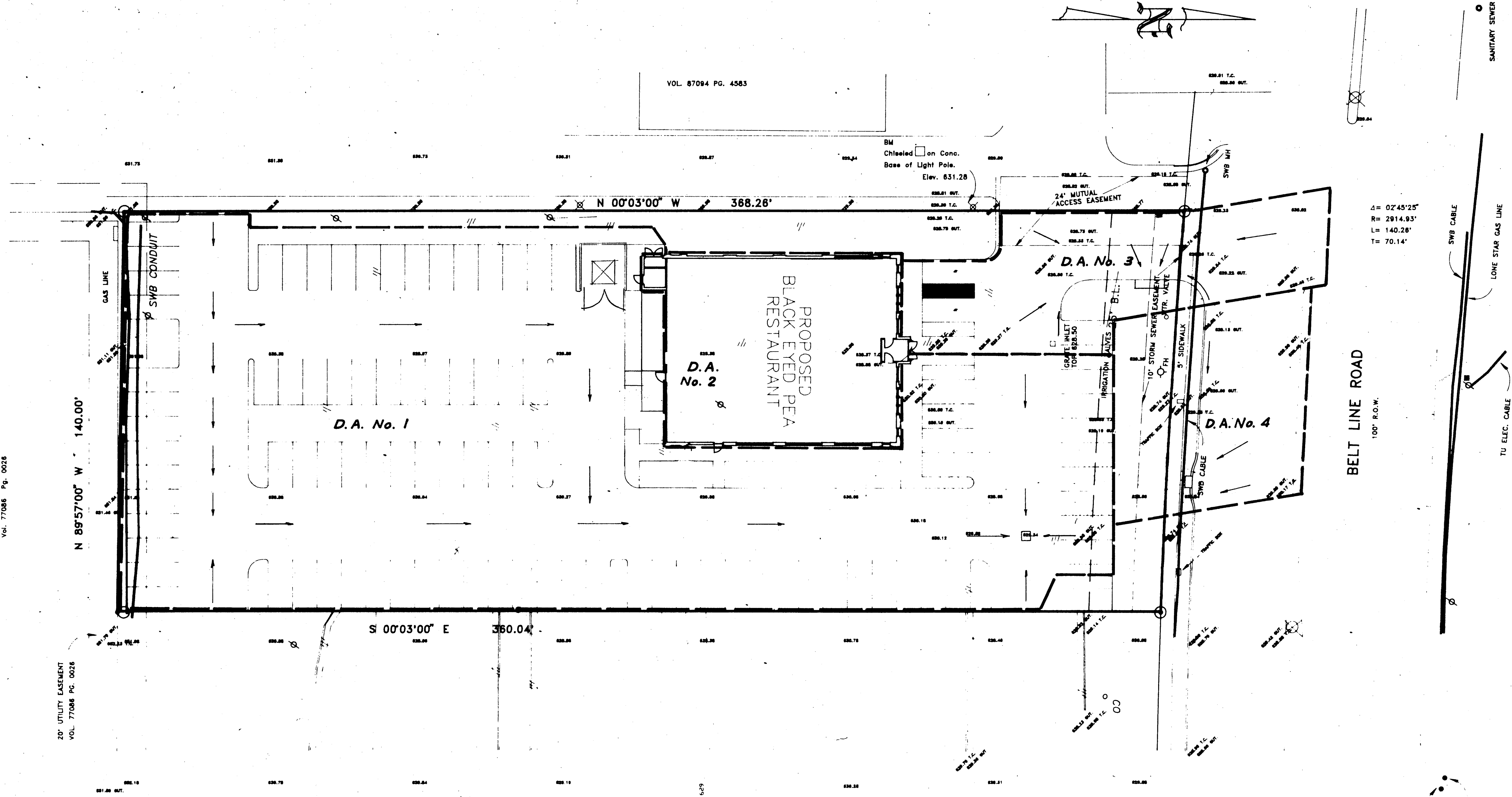

D = 02'45"25"
R = 2914.93'
L = 140.26'
T = 70.14'

| DRAINAGE COMPUTATIONS | | | | |
|-----------------------|------------|--------------------------|--------------|-------------------------|
| D. A. No. | Runoff "c" | I ₁₀₀ in./hr. | Area (Acres) | Q ₁₀₀ c.f.s. |
| 1 | 0.9 | 10.2 | 0.85 | 7.8 |
| 2 | 0.9 | 10.2 | 0.12 | 1.1 |
| 3 | 0.9 | 10.2 | 0.13 | 1.2 |
| 4 | 0.9 | 10.2 | 0.11 | 1.0 |

* Time of Concentration = 10 Min.



David A. Vilbig
6/17/91

| DRAINAGE AREA MAP | | | | | | |
|--------------------------------------------------------------|-------|---------|--------|-------|------|-----|
| BLACK EYED PEA RESTAURANT | | | | | | |
| ADDISON, TEXAS | | | | | | |
| VILBIG & ASSOCIATES, INC. - CONSULTING ENGINEERS & SURVEYORS | | | | | | |
| DESIGN | DRAWN | DATE | SCALE | NOTES | FILE | NO. |
| C.A.D. | | 6/17/91 | 1"=20' | | | C-3 |

Beltway Office Park Tract III
Vol. 77086 Pg. 0026

20' UTILITY EASEMENT
VOL. 77086 PG. 0026

N 89°57'00" W 140.00'

N 00°03'00" W 368.28'

S 00°03'00" E 380.04'

VOL. 87084 PG. 4583

SCALE: 1" = 20'

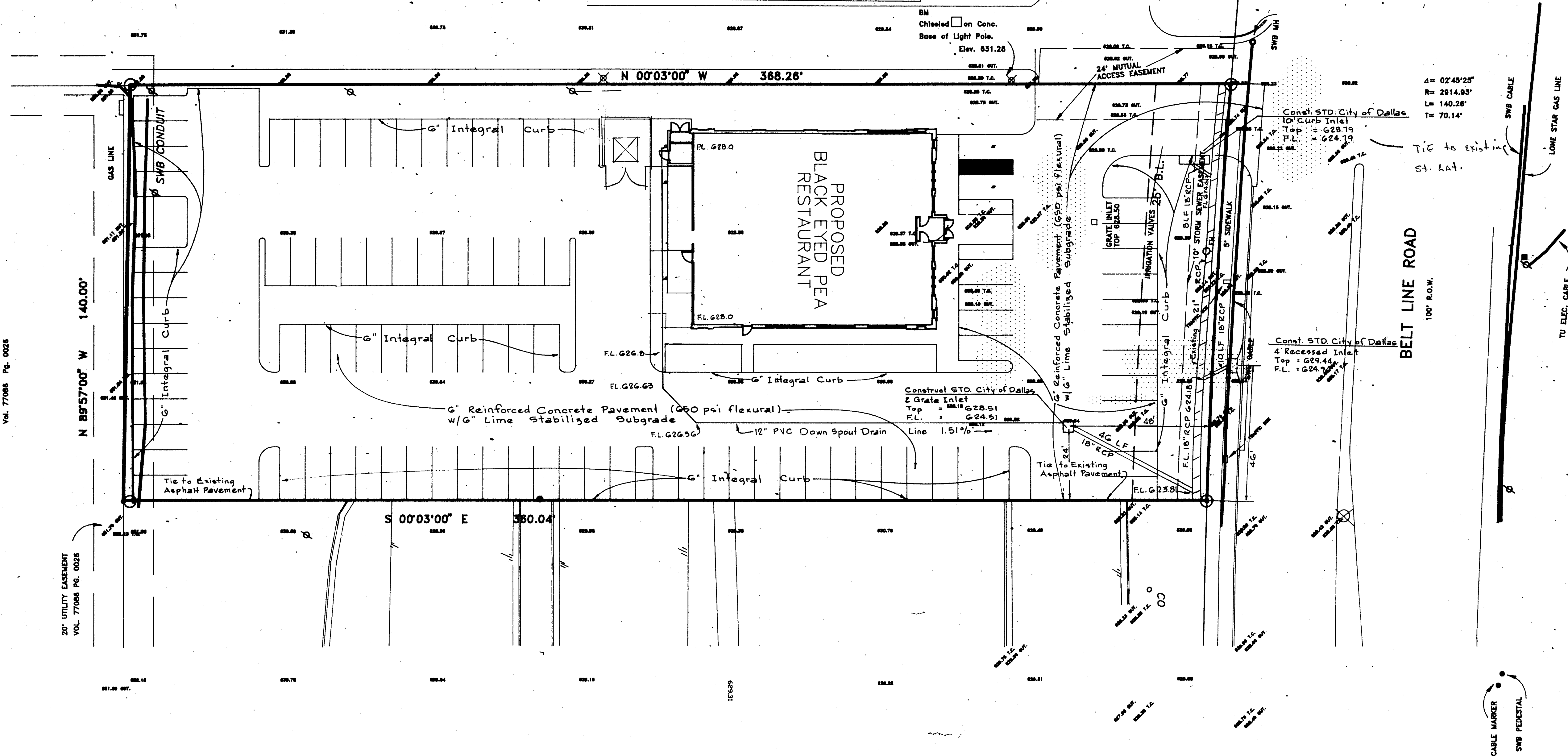

TOWN OF ADDISON

NOTE: All Construction shall be in accordance with City of Dallas Standard Specifications. Contractors shall verify locations of all existing Utilities prior to start of construction.

Right-of-way permit required for all construction within Beltline Road right-of-way

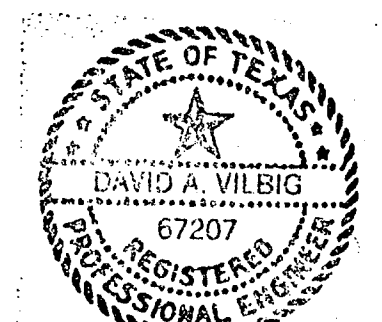

David A. Vilbig
6/17/91

| | | | | | | |
|--------------------------------------------------------------|-------|---------|--------|-------|------|-----|
| PAVING & DRAINAGE PLAN | | | | | | |
| BLACK EYED PEA RESTAURANT | | | | | | |
| ADDISON, TEXAS | | | | | | |
| VILBIG & ASSOCIATES, INC. - CONSULTING ENGINEERS & SURVEYORS | | | | | | |
| DESIGN | DRAWN | DATE | SCALE | NOTES | FILE | NO. |
| RB | MB | 6/17/91 | 1"=20' | | | C-4 |

NOTE: All Trenching shall be in accordance with O.S.H.A. Trenching Safety Standards.

NOTE: All construction shall be in accordance with City of Dallas Standard Specifications. Contractors shall verify locations of existing Utilities prior to start of Construction.

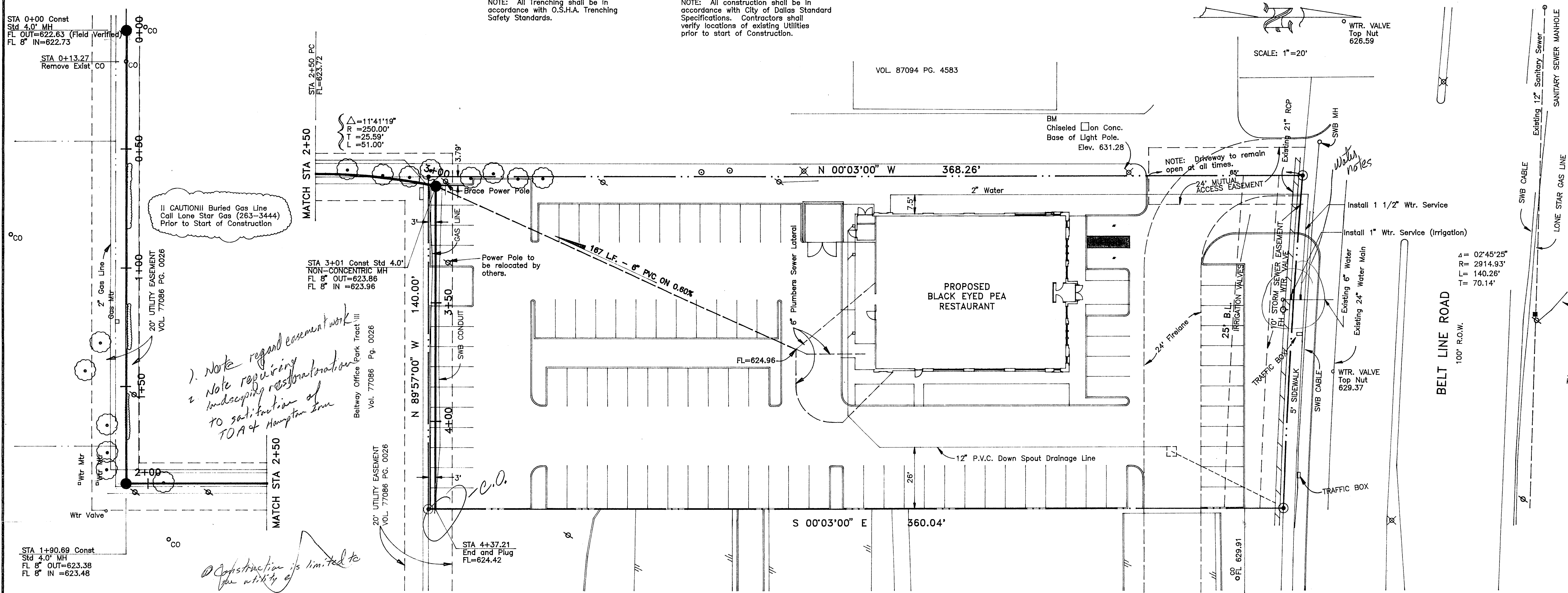

CAUTION!! Buried Gas Line
Call Lone Star Gas (263-3444)
Prior to Start of Construction

1. Note regard easement work
2. Note regarding landscaping restoration to satisfaction of TOA & Hampton Inn

Construction is limited to the utility

SCALE: 1"=20'

Δ = 02°45'25"
R = 2914.93'
L = 140.26'
T = 70.14'

STA 1+90.69 Const
Std 4.0" MH
FL 8" OUT=623.38
FL 8" IN=623.48

STA 0+00 Const
Std 4.0" MH
FL OUT=622.83 (Field Verified)
FL 8" IN=622.73

STA 3+01 Const Std 4.0" NON-CONCENTRIC MH
FL 8" OUT=623.86
FL 8" IN=623.96

STA 4+37.21
End and Plug
FL=624.42

| | | | | | |
|--------------------------------------------------------------------|-------|--------|-------------------------|-------|----------|
| WATER & SANITARY SEWER PLAN | | | | | |
| BLACK-EYED PEA RESTAURANT | | | | | |
| ADDISON, TEXAS | | | | | |
| PRELIMINARY SUBMITTAL FOR REVIEW DAVID A. VILBIG P.E.# 67207 | | | | | |
| VILBIG & ASSOCIATES, INC.—CONSULTING ENGINEERS & SURVEYORS | | | | | |
| DESIGN | DRAWN | DATE | SCALE | NOTES | FILE NO. |
| RB | | 8/2/91 | HOR 1"=20' VER 1"=6' | | C-5 C- |