

Beltway Office Park Tract III
Vol. 77086 Pg. 0026

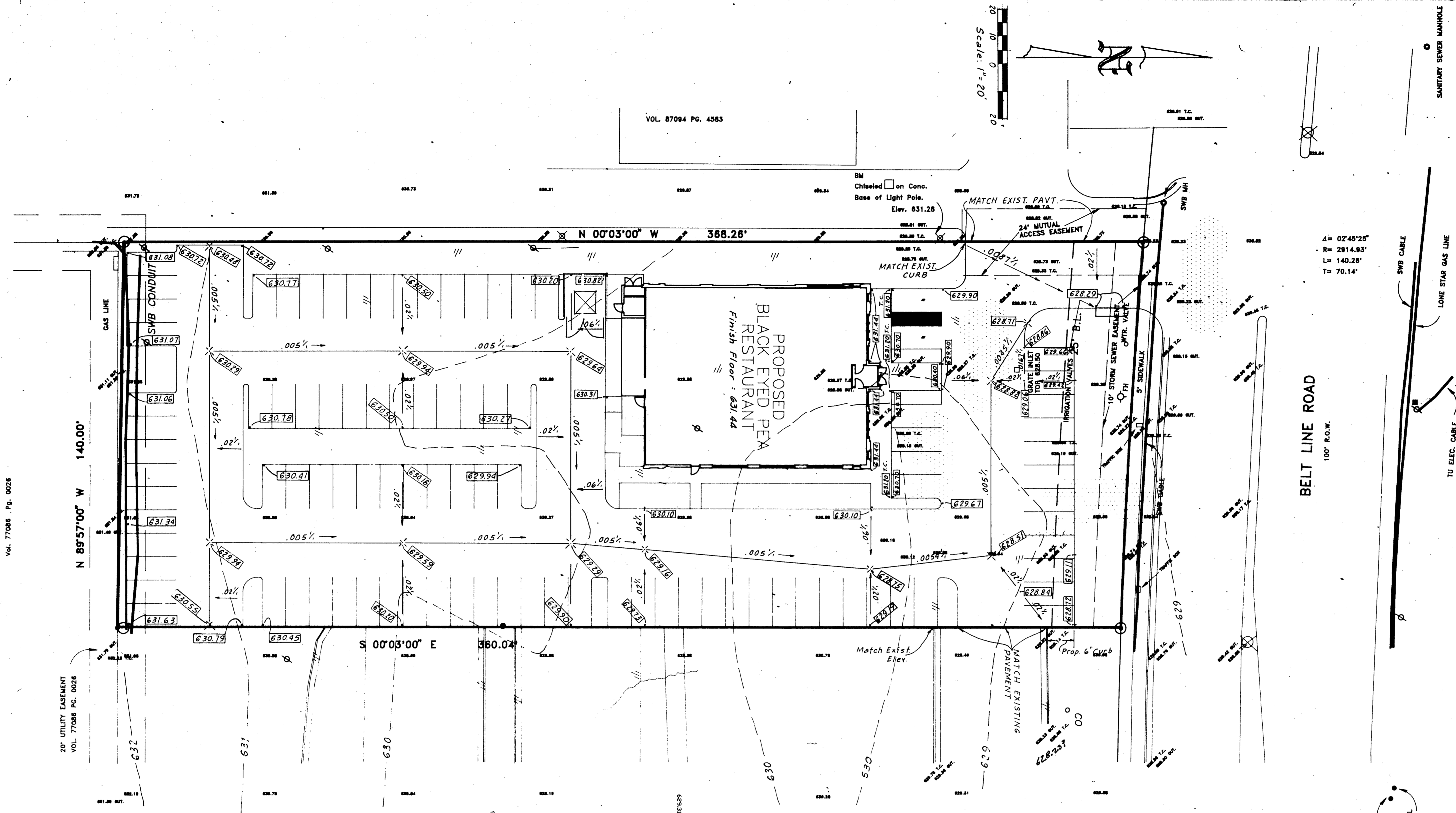

NOTE:
1. Proposed Elevations are top of Pavement unless noted.

LEGEND

- Existing Contours
- Existing Elevations
- Proposed Elevations (Valley Gutter)
- Proposed Slope (feet per foot)
- Direction of Flow
- Proposed Spot Elevations

--- 629 ---
 629.81
 X 628.75
 .06%
 --- 629.19 ---

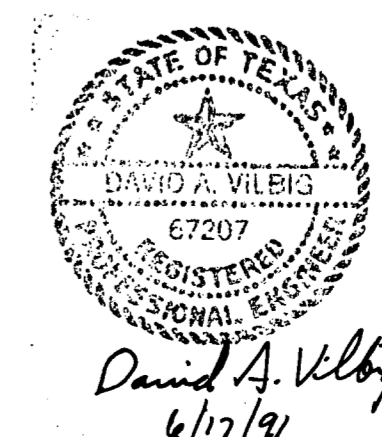

GRADING PLAN						
BLACK EYED PEA RESTAURANT						
ADDISON, TEXAS						
VILBIG & ASSOCIATES, INC. - CONSULTING ENGINEERS & SURVEYORS						
DESIGN	DRAWN	DATE	SCALE	NOTES	FILE	NO.
C.A.D.		6/17/91	1"=20'			C-2