

Beltway Office Park Tract III  
Vol. 77086 Pg. 0026

20' UTILITY EASEMENT  
VOL. 77086 PG. 0026

N 89°57'00" W 140.00'

N 00°03'00" W 368.28'

S 00°03'00" E 380.04'

VOL. 87084 PG. 4583

SCALE: 1" = 20'

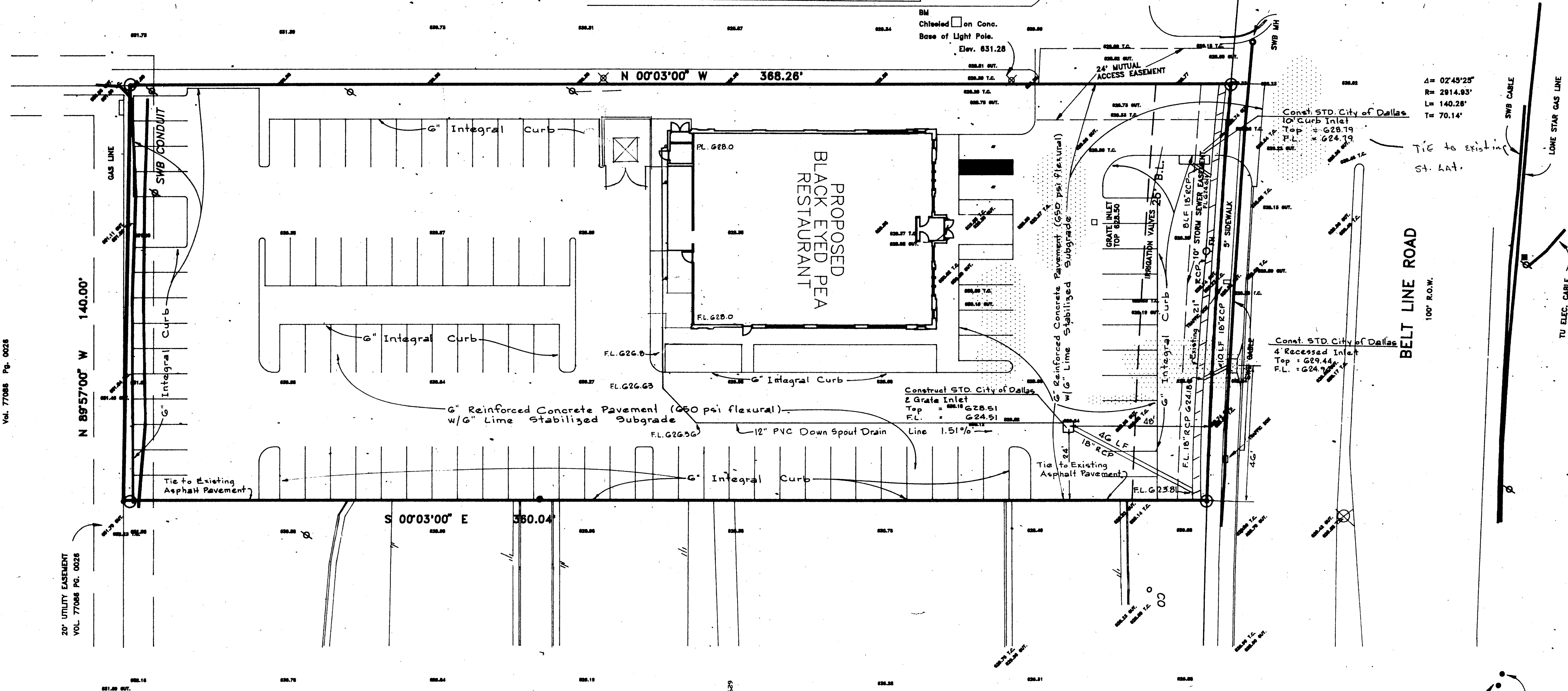

Town of Addison

NOTE: All Construction shall be in accordance with City of Dallas Standard Specifications. Contractors shall verify locations of all existing Utilities prior to start of construction.

*Right-of-way permit required for all construction within Beltway Road right-of-way*

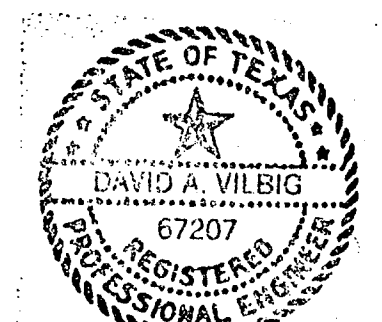

David A. Vilbig  
6/17/91

PAVING & DRAINAGE PLAN						
BLACK-EYED PEA RESTAURANT						
ADDISON, TEXAS						
VILBIG & ASSOCIATES, INC. - CONSULTING ENGINEERS & SURVEYORS						
DESIGN	DRAWN	DATE	SCALE	NOTES	FILE	NO.
RB	MB	6/17/91	1"=20'			C-4