

DOOR SCHEDULE

NO.	TYPE	SIZE	METAL	FRAME METAL	JAMB	HEAD	STILL	REMARKS
1	A	3'-0"X7'-0"X1 3/4"	GL. & ALUM.	ALUM.	1220, 1215	1202	1201	ALUM. THRESHOLD, TEMPERED GLASS, CLOSERS.
2	B	3'-0"X7'-0"X1 3/4"	GL. & ALUM.	ALUM.	1220, 1215	1202	1201	ALUM. THRESHOLD, TEMPERED GLASS, CLOSERS.
3	B	3'-0"X7'-0"X1 3/4"	H.M.	H.M.	1222	1223	1221	ALUM. THRESHOLD.
4	E	3'-0"X6'-8"X1 3/4"	S.C. WOOD	H.M.	1217	1218	-	CLOSER.
5	E	3'-0"X6'-8"X1 3/4"	S.C. WOOD	H.M.	1217	1218	1214	CLOSER.
6	E	3'-0"X6'-8"X1 3/4"	S.C. WOOD	H.M.	1217	1218	-	
7	E	3'-0"X6'-8"X1 3/4"	S.C. WOOD	H.M.	1217	1218	-	
8	E	3'-0"X6'-8"X1 3/4"	S.C. WOOD	H.M.	1217	1218	-	
9	E	3'-0"X6'-8"X1 3/4"	S.C. WOOD	H.M.	1217	1218	-	
10	E	3'-0"X6'-8"X1 3/4"	S.C. WOOD	H.M.	1217	1218	-	CLOSER.
11	E	2'-6"X6'-8"X1 3/4"	S.C. WOOD	H.M.	1217	1218	-	CLOSER.
12	E	2'-6"X6'-8"X1 3/4"	S.C. WOOD	H.M.	1217	1218	-	CLOSER.
13	E	3'-0"X6'-8"X1 3/4"	S.C. WOOD	H.M.	1217	1218	-	CLOSER.
14	E	3'-0"X6'-8"X1 3/4"	S.C. WOOD	H.M.	1217	1218	-	
15	E	2'-0"X6'-8"X1 3/4"	S.C. WOOD	H.M.	1217	1218	-	
16	E	3'-0"X6'-8"X1 3/4"	S.C. WOOD	H.M.	1217	1218	-	
17	E	3'-0"X6'-8"X1 3/4"	S.C. WOOD	H.M.	1217	1218	-	
18	E	3'-0"X6'-8"X1 3/4"	S.C. WOOD	H.M.	1217	1218	-	
19	E	3'-0"X6'-8"X1 3/4"	S.C. WOOD	H.M.	1217	1218	-	
20	E	3'-0"X6'-8"X1 3/4"	S.C. WOOD	H.M.	1217	1218	-	CLOSER.
21	E	3'-0"X6'-8"X1 3/4"	S.C. WOOD	H.M.	1217	1218	-	
22	D	3'-0"X6'-8"X1 3/4"	H.M.	H.M.	1208, 1209	1207	-	14 GA. W/CLOSER.
23	D	3'-0"X6'-8"X1 3/4"	H.M.	H.M.	1212	1213	-	14 GA. W/CLOSER.
24		NOT USED.						
25	E	3'-0"X6'-8"X1 3/4"	S.C. WOOD	H.M.	1217	1218	-	
26	E	3'-0"X6'-8"X1 3/4"	S.C. WOOD	H.M.	1217	1218	-	
27	E	3'-0"X6'-8"X1 3/4"	S.C. WOOD	H.M.	1217	1218	-	
28	E	3'-0"X6'-8"X1 3/4"	S.C. WOOD	H.M.	1217	1218	-	CLOSER.
29	E	3'-0"X6'-8"X1 3/4"	S.C. WOOD	H.M.	1217	1218	-	
30	E	3'-0"X6'-8"X1 3/4"	S.C. WOOD	H.M.	1217	1218	-	SOUND SEALS @ JAMB.
31	E	3'-0"X6'-8"X1 3/4"	S.C. WOOD	H.M.	1217	1218	-	
32	E	3'-0"X6'-8"X1 3/4"	S.C. WOOD	H.M.	1217	1218	-	
33	E	3'-0"X6'-8"X1 3/4"	S.C. WOOD	H.M.	1217	1218	-	
34	E	3'-0"X6'-8"X1 3/4"	S.C. WOOD	H.M.	1217	1218	-	
35	E	3'-0"X6'-8"X1 3/4"	S.C. WOOD	H.M.	1217	1218	-	CLOSER.
36	E	3'-0"X6'-8"X1 3/4"	S.C. WOOD	H.M.	1217	1218	-	CLOSER.
37	E	3'-0"X6'-8"X1 3/4"	S.C. WOOD	H.M.	1217	1218	-	
38	E	3'-0"X7'-0"X1 3/4"	S.C. WOOD	H.M.	1228	1229	1227	CLOSER.
39	F	3'-0"X7'-0"X1 3/4"	S.C. WOOD	H.M.	1217	1218	-	
40	F	3'-0"X7'-0"X1 3/4"	S.C. WOOD	H.M.	1217	1218	-	
41	G	PR 2'-6"X6'-8"X1 3/4"	S.C. WOOD	H.M.	1217	1218	-	
42		EXISTING DOOR TO REMAIN						
43		EXISTING DOOR TO REMAIN						
44	E	3'-0"X7'-0"X1 3/4"	S.C. WOOD	H.M.	1230	1231	-	TEMPERED GLASS, CLOSER.
45	J	PR 3'-0"X7'-0"X1 3/4"	ALUM & GLASS	ALUM.	707	1202	1201	EXIST. DR. RELOCATED.
46	E	3'-0"X7'-0"X1 3/4"	S.C. WOOD	H.M.	1230	1231	-	
47	F	2'-0"X5'-0"X 4 1/2"	ALUM & GLASS	ALUM.	-	-	1219	
48		EXISTING DOOR TO REMAIN						
49		EXISTING DOOR TO REMAIN						
50		EXISTING DOOR TO REMAIN						
51		EXISTING DOOR TO REMAIN						
52		EXISTING DOOR TO REMAIN						
53		EXISTING DOOR TO REMAIN						
54		EXISTING DOOR TO REMAIN						
55		REUSE EXISTING DOOR AND HARDWARE (REVERSE SWING). PATCH HOLES AT REMOVED BUTTS.						
56		REUSE EXISTING DOOR AND HARDWARE (REVERSE SWING). PATCH HOLES AT REMOVED BUTTS.						
57		EXISTING DOOR TO REMAIN						
58		EXISTING DOOR TO REMAIN						
59		EXISTING DOOR TO REMAIN						
60		EXISTING DOOR TO REMAIN						
61		EXISTING DOOR TO REMAIN						
62		REMOVE EXISTING DOOR AND FRAME AND FURR WITH GYP. BOARD					1227	SIMILAR
63		EXISTING DOOR TO REMAIN						
64		EXISTING DOOR TO REMAIN						
65		EXISTING DOOR TO REMAIN						
66		EXISTING DOOR TO REMAIN						
67		EXISTING DOOR TO REMAIN						
68		EXISTING DOOR TO REMAIN						
69		EXISTING DOOR TO REMAIN						
70		EXISTING DOOR TO REMAIN						
71		EXISTING DOOR TO REMAIN						
72	E	3'-0"X6'-8"X1 3/4"	S.C. WOOD	H.M.	1217	1218	-	CLOSER.
73	E	3'-0"X6'-8"X1 3/4"	S.C. WOOD	H.M.	1217	1218	-	CLOSER.
74		NOT USED.						
75	E	3'-0"X7'-0"X1 3/4"	S.C. WOOD	H.M.	1217	1218	-	
76	E	3'-0"X6'-8"X1 3/4"	S.C. WOOD	H.M.	1217	1218	1214	
77	E	3'-0"X6'-8"X1 3/4"	S.C. WOOD	H.M.	1217	1218	-	

- Notes:
- 1.) ROOF TOP HVAC UNITS, SEE MECHANICAL.
 - 2.) BUILT-UP ROOFING.
 - 3.) GUTTER TO BE REMOVED.
 - 4.) EXISTING BUILDING LINE.
 - 5.) LOW POINT OF ROOF.
 - 6.) NOT USED.
 - 7.) EXISTING GUTTER (FOR DRAINAGE OF HIGH ROOF).
 - 8.) 24 GA. COLLECTION BOX AND DOWNSPOUT.
 - 9.) 24 GA. GALVANIZED METAL COPING. MATCH EXISTING EXPOSED FACE AND COLOR.
 - 10.) 1" CEMENT PLASTER.
 - 11.) 1" WOOD GROUND.
 - 12.) 1/2" GYP. SHEATHING.
 - 13.) 1/2" ASPHALT IMPREGNATED FIBER BOARD.
 - 14.) 2"X6" PRESSURE TREATED WOLMANIZED WOOD PLATE.
 - 15.) 24 GA. GALVANIZED METAL SCUPPER 5"X8".
 - 16.) DOOR TYPES:
 - A. ALUMINUM AND GLASS (CLEAR, TEMPERED).
 - B. HOLLOW METAL, PAINTED.
 - C. NOT USED.
 - D. NOT USED.
 - E. FLUSH, SOLID CORE, BIRCH PAINTED.
 - F. SHOWER DOOR
 - G. FLUSH, SOLID CORE, WOOD, BIRCH PAINTED.
 - H. NOT USED.
 - J. ALUMINUM AND GLASS (CLEAR TEMPERED).
 - 17.) NOT USED.
 - 18.) 2" X 4" PRESSURE TREATED WOLMANIZED S.Y.P. ANCHOR TO ANGLE @ 24" O.C.
 - 19.) 4"X4" REDWOOD SCREED. VERIFY LENGTH WITH SIZE OF HVAC UNIT.
 - 20.) ANGLE SUPPORT, SEE STRUCTURAL.
 - 21.) RIGID INSULATION.
 - 22.) METAL INSULATING.
 - 23.) 24" GA. GALVANIZED METAL PITCH PAN, SET RED-WOOD SCREED, FILL WITH COAL TAR PITCH.

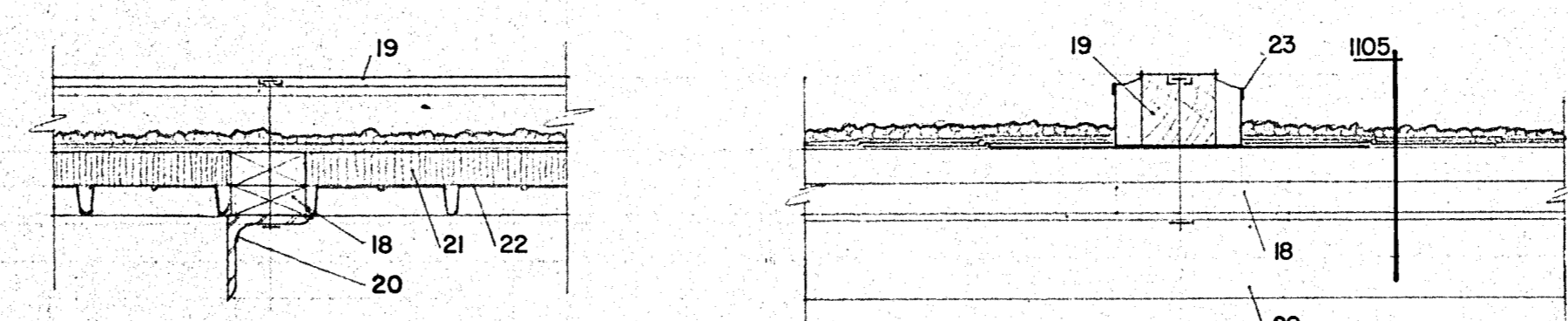

1105 Sec.
1/8" SCALE

1104 Pitch Pan Det.
1/2" SCALE

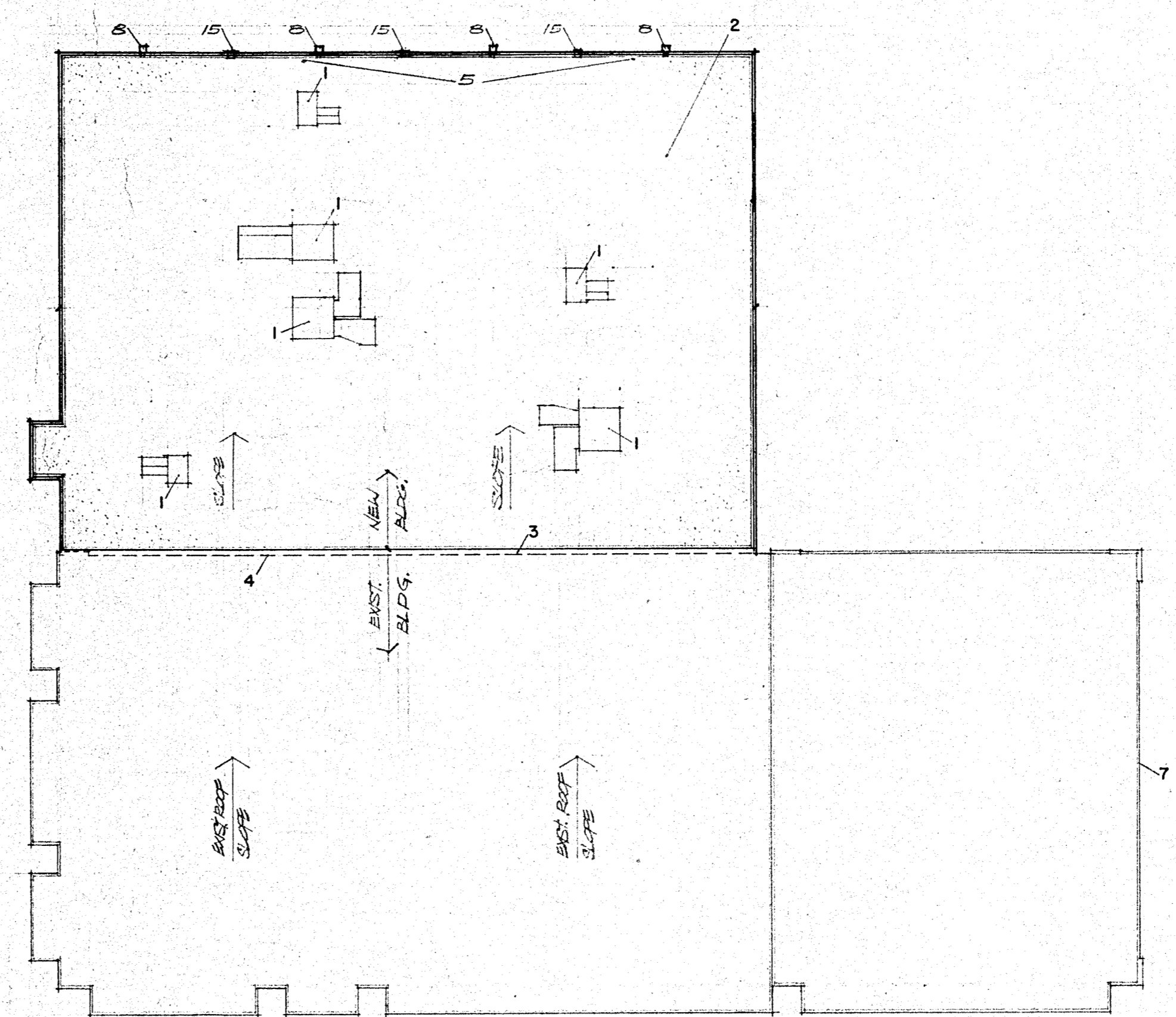

1101 Roof Plan
1/16" SCALE

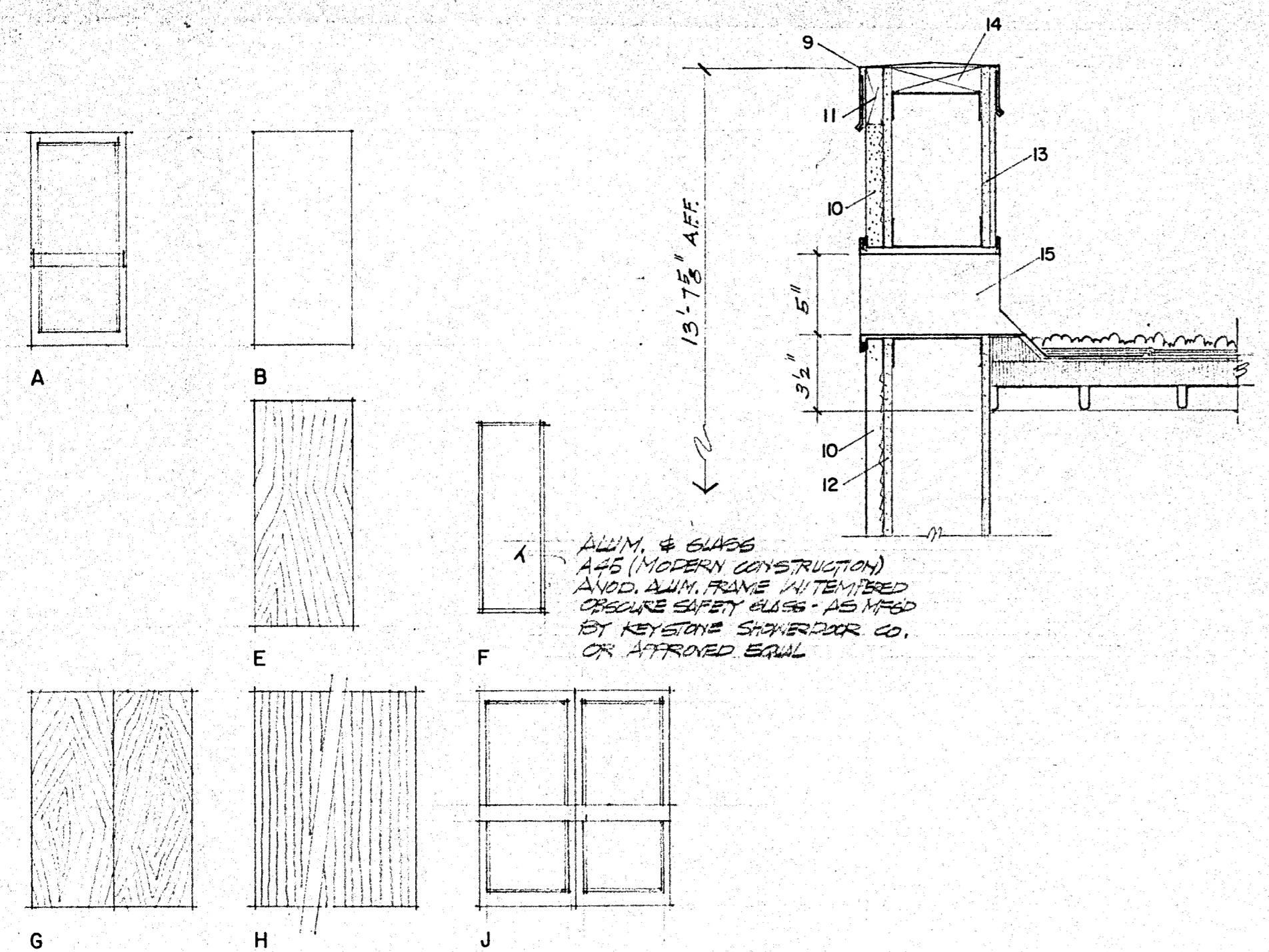

1103 Door Types

1102 Scupper Det.
1/8" SCALE



Additions and Alterations to the
Addison Municipal Center
 Addison, Texas

The O'Brien Corporation
 ARCHITECTURE + PLANNING
 ONE NORTH PARK EAST, SUITE 116
 DALLAS, TEXAS 75231
 214 696 1997