

510

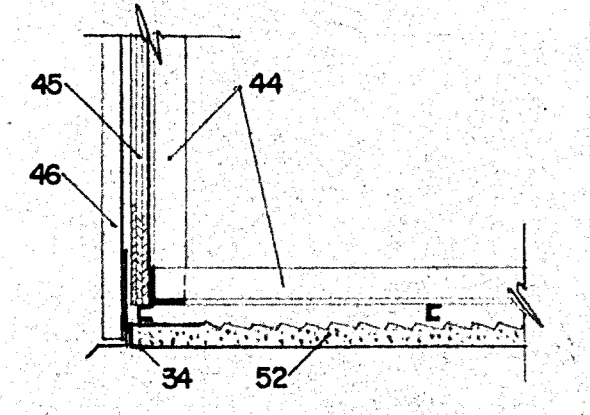

508 Det.  
1/2" SCALE

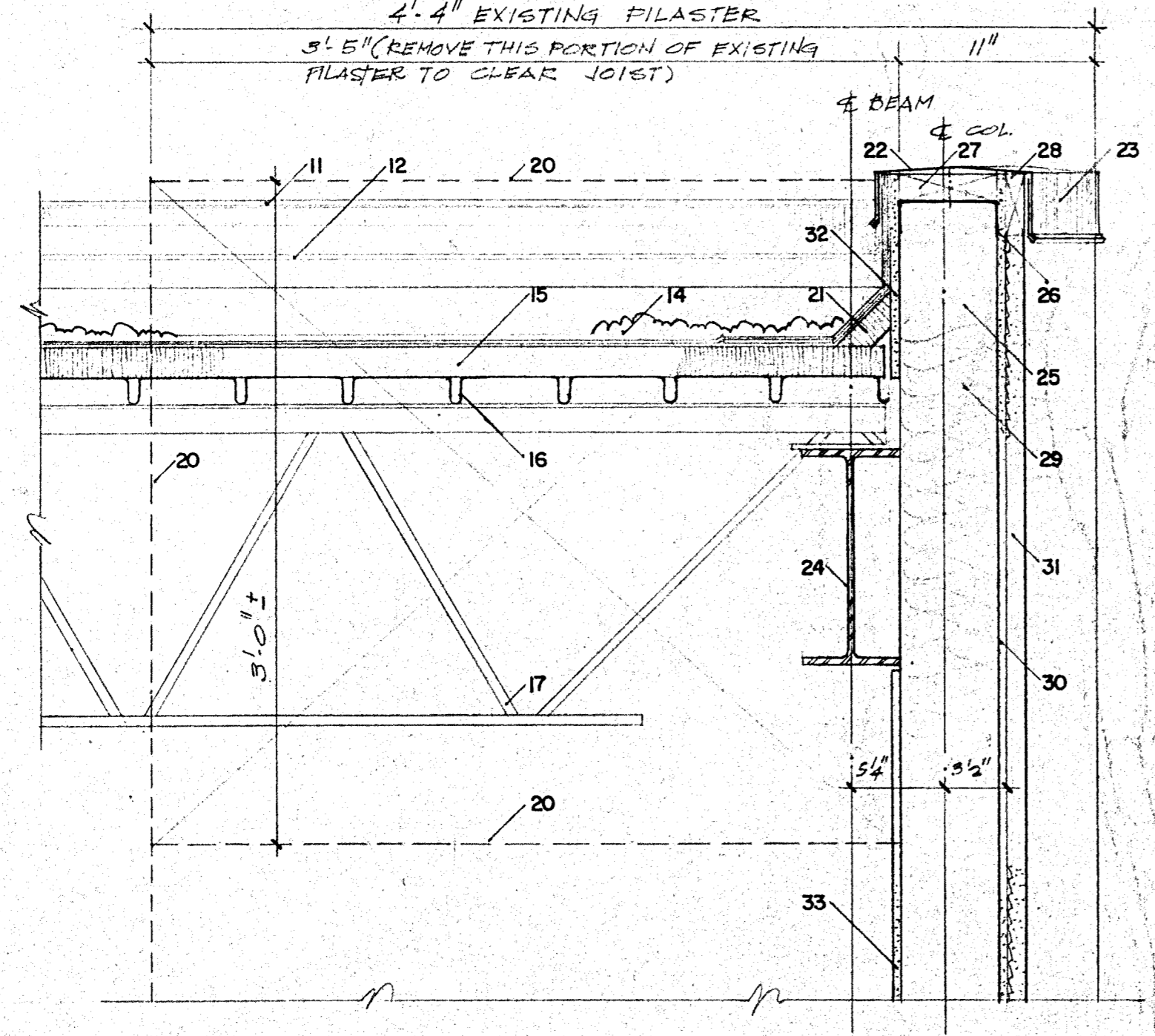

507 Det.  
1/2" SCALE

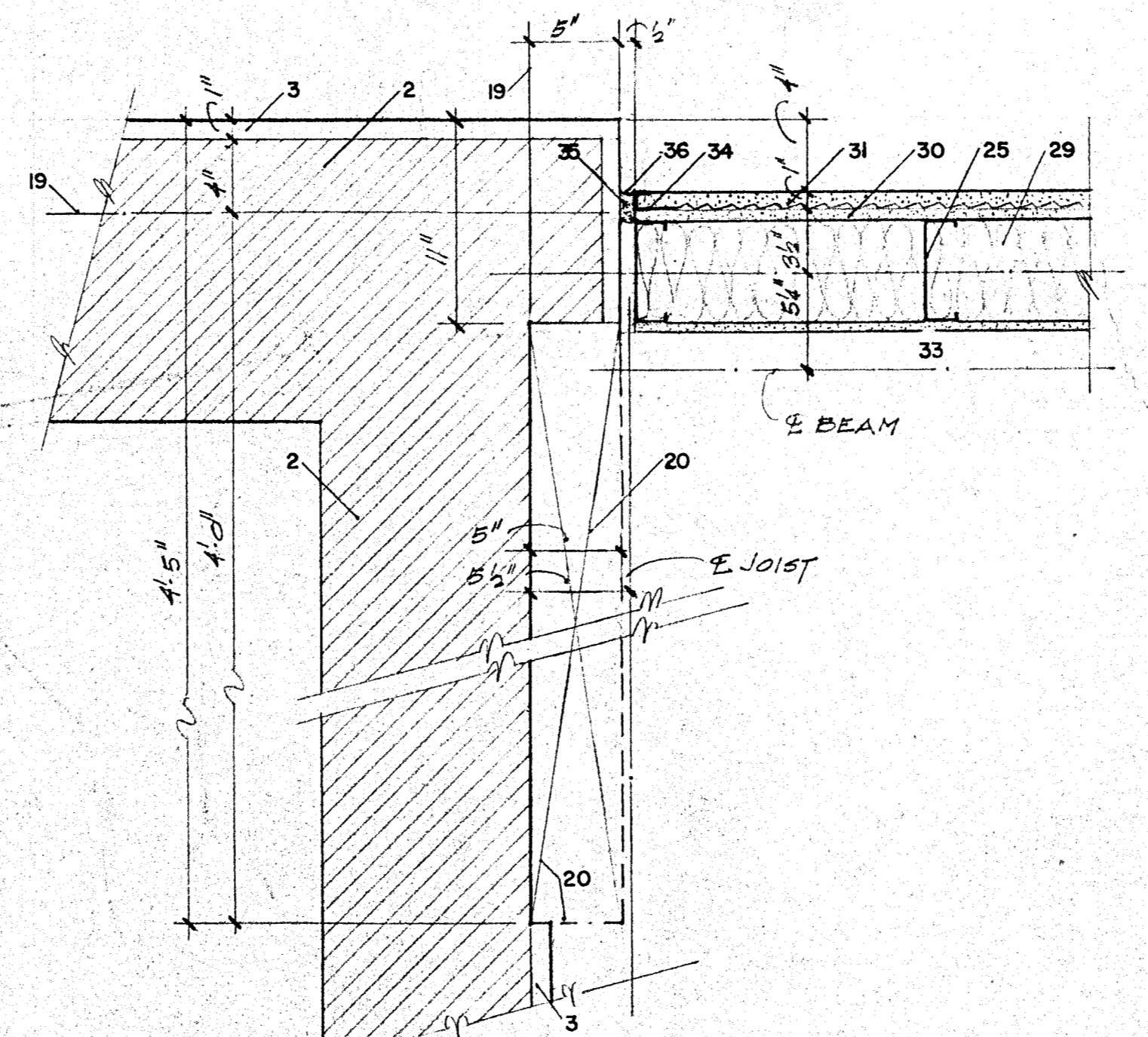

506 Det.  
1/2" SCALE 4'-0"

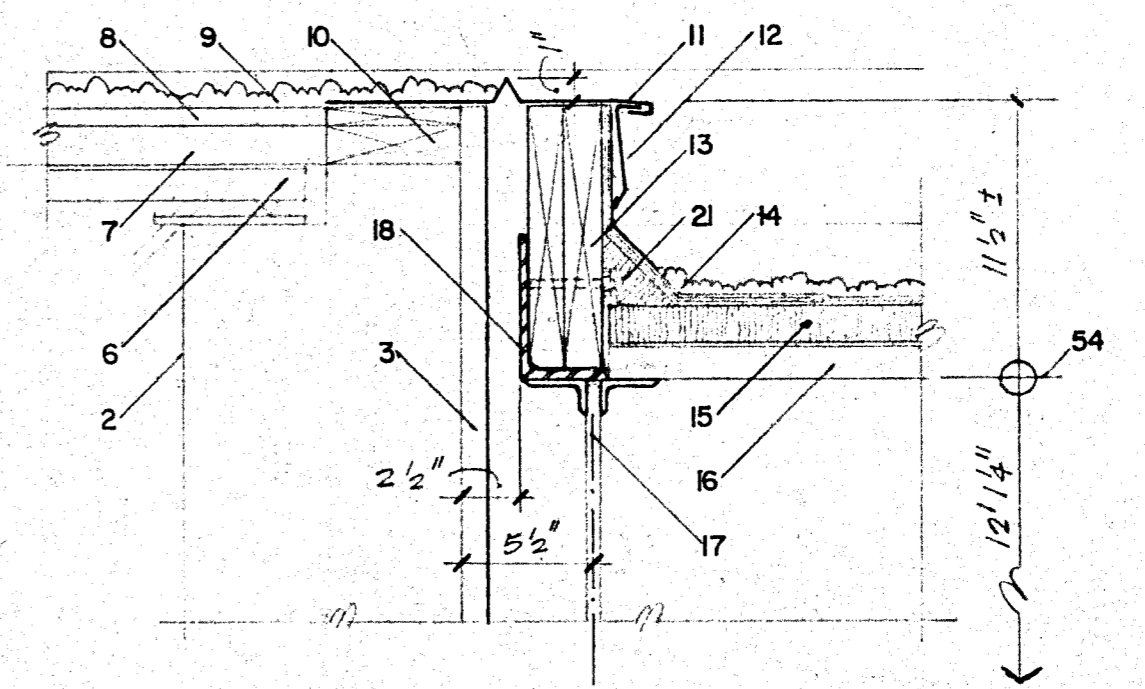

509 Det.  
1/2" SCALE

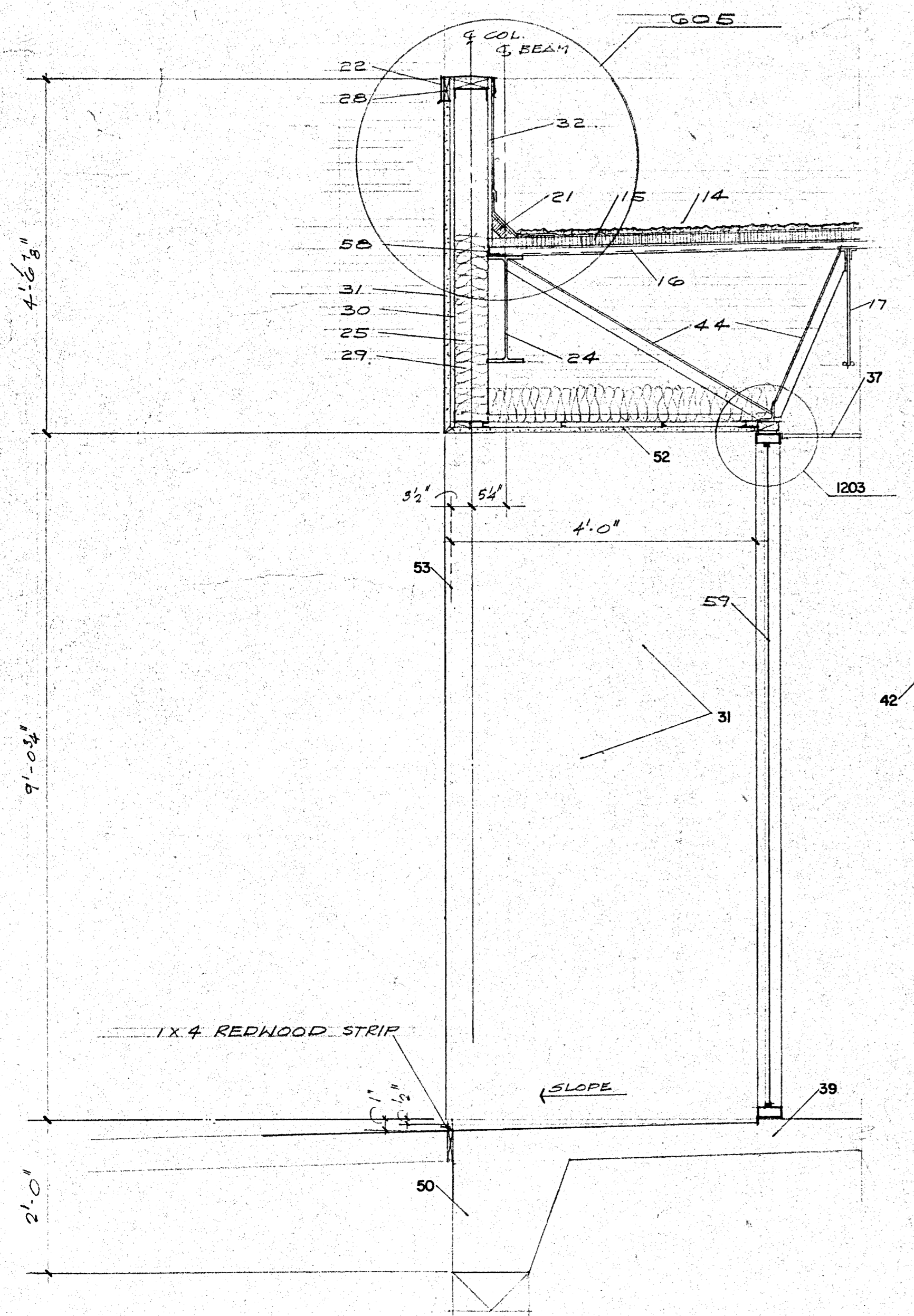

504 Sec.  
3/4" SCALE

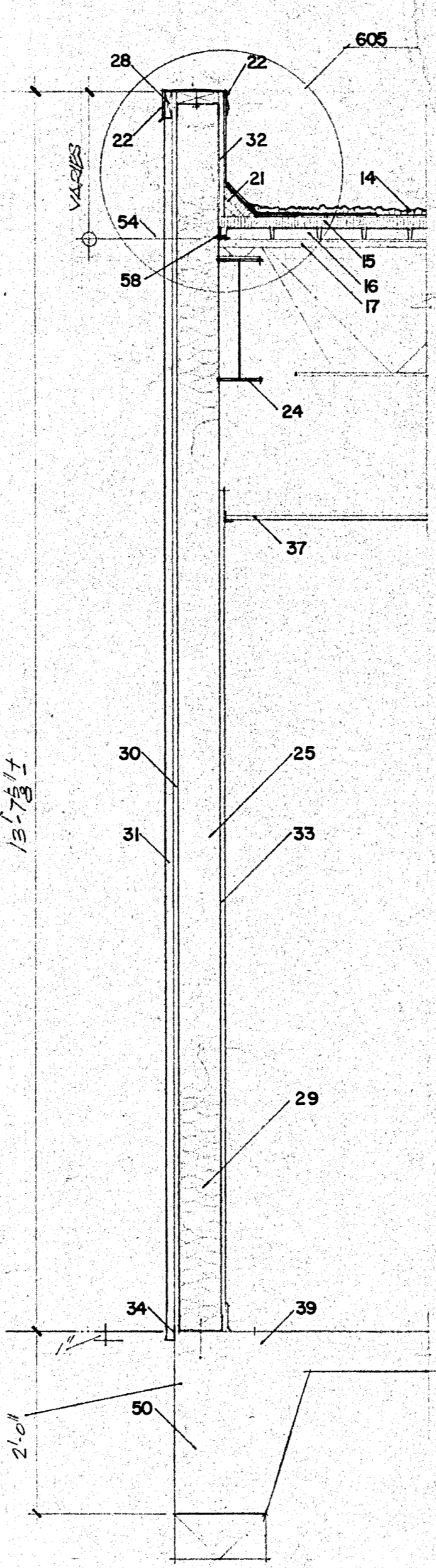

503 Sec.  
3/4" SCALE

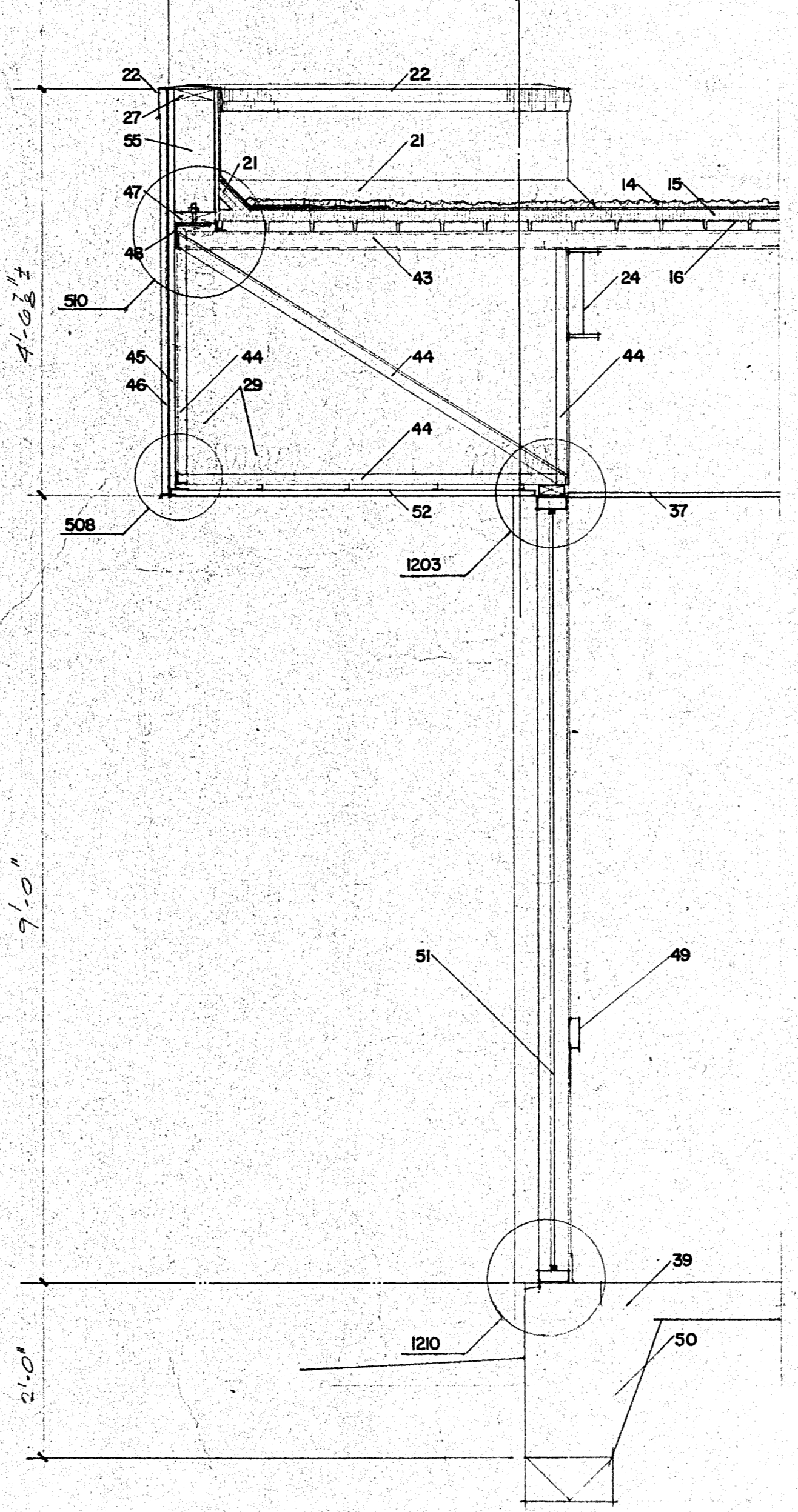

502 Sec.  
3/4" SCALE

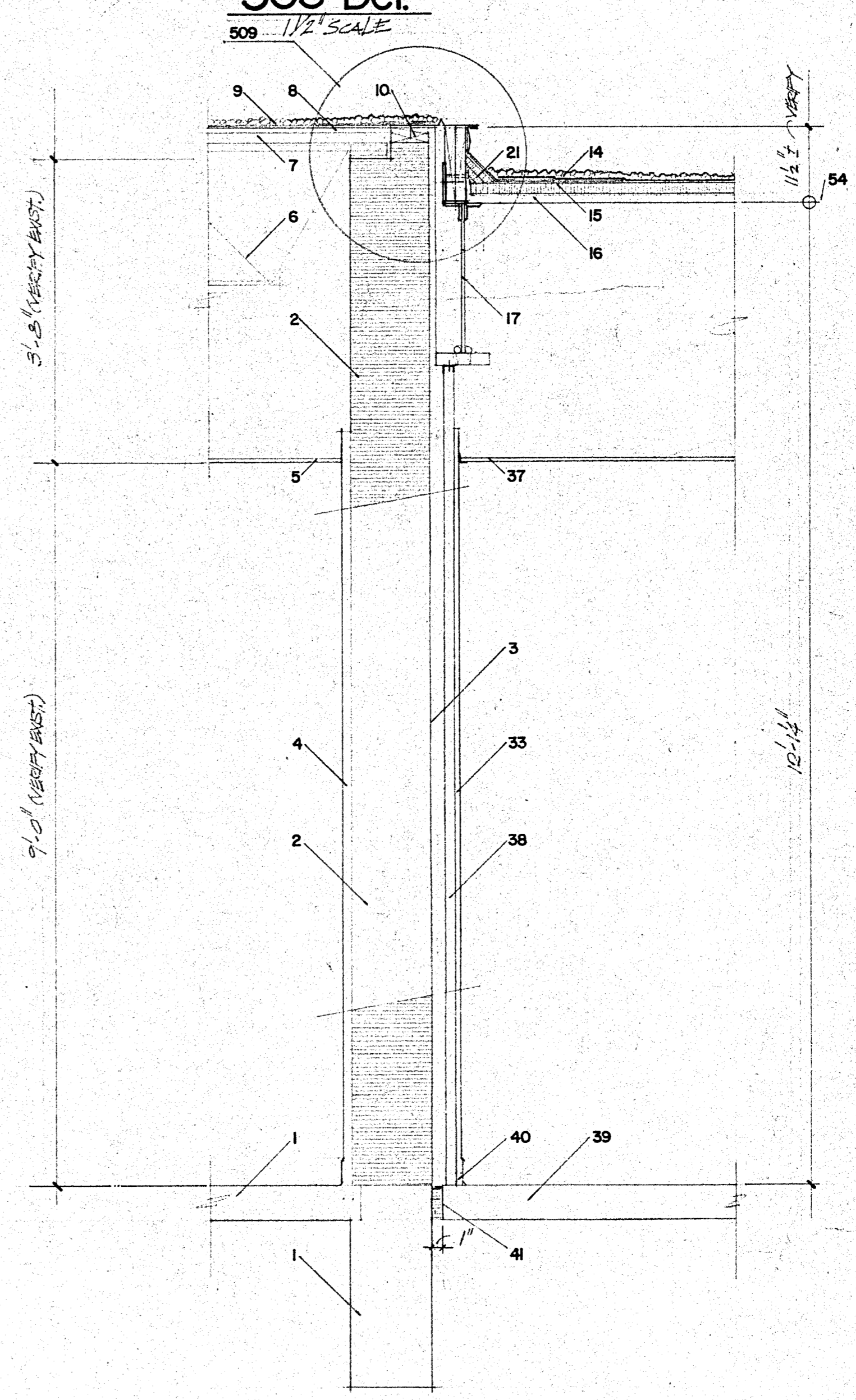

501 Sec.  
3/4" SCALE

- Notes:
- EXISTING FLOOR SLAB AND FOUNDATION.
  - EXISTING 1" C.M.U. WALL.
  - EXISTING 1" PLASTER ON C.M.U. WALL.
  - EXISTING FURRING ON C.M.U. WALL.
  - EXISTING CEILING.
  - EXISTING STRUCTURE.
  - EXISTING ROOF DECK.
  - EXISTING RIGID INSULATION.
  - EXISTING ROOFING.
  - EXISTING BLOCKING.
  - 24 GA. GALVANIZED COUNTER FLASHING. STRIP EXISTING FLASHING AND INSTALL COUNTER FLASHING MET. 6" INTO EXISTING ROOF. ANCHOR ONLY TO EXISTING ROOF. APPLY NEW BASE SHEET AND ROOFING FELTS AT EXISTING ROOF FOR WATER TIGHT INSTALLATION.
  - 24 GA. 4" GALVANIZED FLASHING.
  - 2 - 2X12 PRESSURE TREATED WOLMANIZED S.V.P. BOLT TOGETHER @ 32" O.C. ALTERNATE TOP AND BOTTOM W/3/8" DIA. BOLTS AND WASHERS. ANCHOR TO ITEM 18.
  - 3-PLY BUILT-UP ROOFING.
  - 1-1/2" RIGID INSULATION WITH AN "R" VALUE OF 6.67 MIN.
  - METAL DECKING, SEE STRUCTURAL.
  - STEEL JOIST, SEE STRUCTURAL.
  - 6X3 1/2X1/4 CONTINUOUS ANGLE WITH 1/2"X3 1/2" STUD BOLTS @ 24" O.C.
  - EXISTING BUILDING LINE (AT GRADE BEAM).
  - REMOVE THE INDICATED PORTION OF 4" MASONRY PILASTER TO ALLOW CLEARANCE OF STEEL JOIST.
  - 3" FIBER CANT STRIP.
  - 24 GA. GALVANIZED COPING. EXTERIOR EXPOSED EDGE 5" TO MATCH EXISTING. PAINT TO MATCH EXISTING.
  - EXISTING COPING.
  - STEEL BEAM, SEE STRUCTURAL.
  - 5 1/2" 20 GA. METAL STUDS @ 24" O.C.
  - 5 1/2" METAL TOP TRACK.
  - 2X6 PRESSURE TREATED WOLMANIZED S.V.P. PLATE ANCHORED TO ITEM 26 @ 16" O.C.
  - 1X4 PRESSURE TREATED WOLMANIZED WOOD GROUND.
  - 5 1/2" R-19 BATT INSULATION.
  - 1/2" GYP. SHEATHING.
  - CEMENT PLASTER WITH STUCCO FINISH. APPLY TO SELF-FURRING LATH WITH 1" GROUND, COLOR AND TEXTURE TO MATCH EXISTING.
  - ASPHALTIC IMPREGNATED FIBER BOARD.
  - 5/8" GYP. BOARD.
  - 7/8" GALVANIZED CASING BEAD.
  - CONTINUOUS 1/2" NEOPRENE BACKER ROD.
  - CONTINUOUS CALKING BEAD. COLOR TO MATCH STUCCO FINISH.
  - SCHEDULED CEILING.
  - 2 1/2" METAL STUDS.
  - 5" CONCRETE FLOOR SLAB, SEE STRUCTURAL FOR REINFORCEMENT.
  - SCHEDULED BASE.
  - 1/2" PREWOLDED FILLER TO MATCH EXISTING. GIVEN DIMENSIONS ARE TO BE VERIFIED AND ARCHITECT SHALL BE NOTIFIED OF ANY DISCREPANCIES.
  - STEEL CHANNEL FRAMING, SEE STRUCTURAL.
  - MISCELLANEOUS ANGLE FRAMING, SEE STRUCTURAL.
  - 3/8" EXTERIOR PLYWOOD, ANCHOR TO ITEM 44.
  - STANDING SEAM METAL FACIA. MATCH EXISTING COLOR, SEAM SPACING AND GENERAL APPEARANCE.
  - 2X6 PRESSURE TREATED WOLMANIZED S.V.P. PLATE ANCHOR TO ITEM 48 @ 24" O.C.
  - CONTINUOUS ANGLE, S.S.V., WITH 1/2"X2" STUD BOLTS @ 24" O.C. ANGLE TO RUN LEVEL TO ALLOW FOR CONTINUOUS ELEVATION AT TOP OF PARAPET.
  - 1" X 4" ALUM. RAIL @ 36" A.F.F.
  - CONCRETE GRADE BEAM, SEE STRUCTURAL.
  - 1/4" CLEAR POLISHED PLATE GLASS IN ALUMINUM STORE FRONT. SEE SHEET 12 FOR DETAILS.
  - CEMENT PLASTER SOFFIT WITH STUCCO FINISH. APPLY TO 3/4" FURRING CHANNELS AND LATH WITH 1" GROUND, COLOR AND TEXTURE TO MATCH EXISTING.
  - BUILDING LINE.
  - TOP OF JOIST.
  - 2X6 PRESSURE TREATED WOLMANIZED WOOD STUDS @ 16" O.C.
  - 8X8X16 C.M.U. WITH HORIZONTAL REINFORCING @ 16" O.C. VERTICALLY, FILL ALL CELLS WITH HARD ROCK CONCRETE.
  - 1" CEMENT PLASTER WITH STUCCO FINISH. COLOR AND TEXTURE TO MATCH EXISTING.
  - ANCHOR STUDS TO CONTINUOUS ANGLE.
  - 5/16" CLEAR TEMPERED GLASS IN ALUM. STOREFRONT.

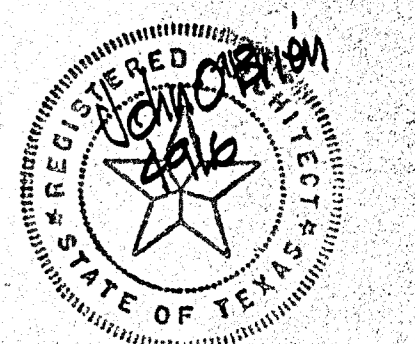

Additions and Alterations to the  
**Addison Municipal Center**  
 Addison, Texas

**The O'Brien Corporation**  
 ARCHITECTURE + PLANNING  
 ONE NORTH PARK EAST, SUITE 116  
 DALLAS, TEXAS 75231  
 214 696 1997