

GENERAL PLAN NOTES:

1. GENERAL CONTRACTOR TO VERIFY ALL DIMENSIONS PRIOR TO CONSTRUCTION, ARCHITECT SHALL BE NOTIFIED OF ANY DISCREPANCY PRIOR TO PROCEEDING.
2. GENERAL CONTRACTOR SHALL VERIFY ALL MFR. INSTALLATION REQUIREMENTS, DIMENSIONS OF ALL FIXTURES AND APPLIANCES PRIOR TO CONSTRUCTION.
3. DRAWINGS DEPICT ARCHITECT'S UNDERSTANDING OF EXISTING CONDITIONS, NOTIFY ARCHITECT OF ANY DISCREPANCY BETWEEN DRAWINGS AND EXISTING CONDITIONS PRIOR TO CONSTRUCTION.
4. REFER TO ACCESSIBILITY NOTES ON SHEET A01 AND A02
5. IF ANY TREE ROOTS NEED TO BE REMOVED, MAKE CLEAN CUTS TO ROOT.
6. REWORK IRRIGATION SYSTEM AS NEEDED, PROVIDE SLEEVES UNDER NEW CONCRETE.

- CONCRETE
1. CONCRETE FOR HANDICAP RAMP SLABS AND BEAMS SHALL BE F'c = 3,000 PSI NORMAL WEIGHT CONCRETE
 2. PROVIDE A 3/4" CHAMFER AT ALL EXPOSED EDGES OF THE HANDICAP RAMP.
 3. PROVIDE GRADE 60 REINFORCEMENT FOR ALL HANDICAP RAMP SLABS AND BEAMS.
 4. CLEAN ALL FORMS WITH A WIRE BRUSH BEFORE PLACING CONCRETE

OWNER OR OWNER'S REP TO CONFIRM ALLOWABLE DEVIATIONS IN EXISTING CONCRETE SLOPE - NOTIFY ARCHITECT AND CONTRACTOR

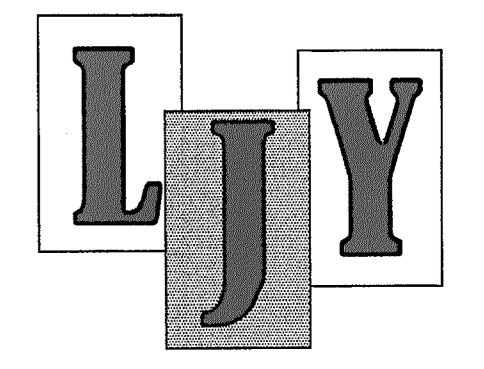

lester j young, architect
6304 royal lane
dallas, texas 75230
214.455.7878

No.	Date	Revision
1	11.19.12	Revision

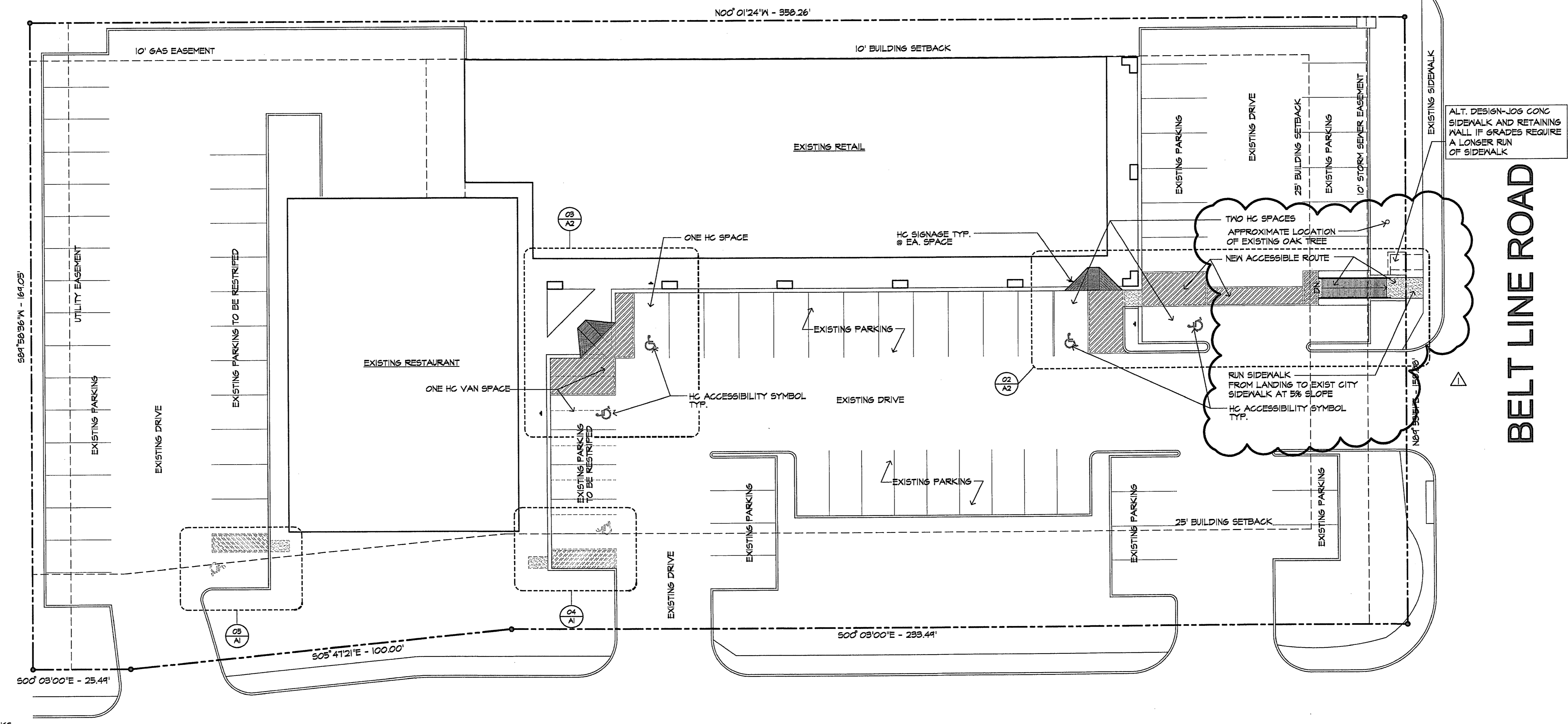
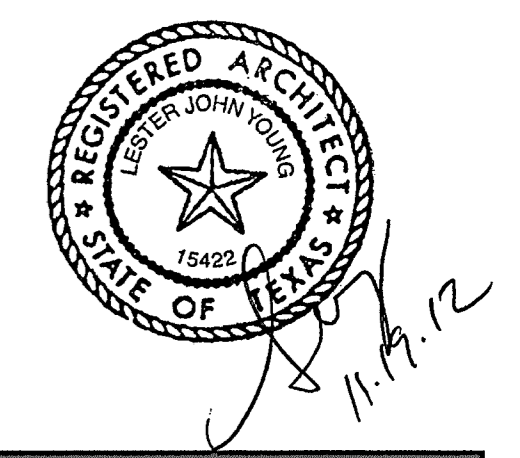

- NOTES:
1. GROUND AND FLOOR SURFACES ALONG ACCESSIBLE ROUTES AND IN ACCESSIBLE ROOMS AND SPACES INCLUDING FLOORS, WALKS, RAMPS, AND CURB RAMPS, SHALL BE STABLE, FIRM, SLIP-RESISTANT, AND SHALL COMPLY WITH 4.5
 2. OBJECTS PROJECTING FROM WALLS WITH THEIR LEADING EDGES BETWEEN 21" AND 80" ABOVE FINISHED FLOOR SHALL PROTRUDE NO MORE THAN 4" INTO WALKS, HALLS, CORRIDORS, PASSAGEWAYS, OR AISLES. OBJECTS MOUNTED WITH THEIR LEADING EDGES AT OR BELOW 21" ABOVE THE FINISHED FLOOR MAY PROTRUDE ANY AMOUNT. SEE SECTION 4.4.1 ON SHEET T003 AND T004.

BELTWAY DRIVE

01 SITE PLAN
A1 SCALE: 1/16" = 1'-0"
NORTH

BELT LINE ROAD

Accessibility Improvements for
ADDISON MARKET
4530 Beltline Road Addison, Texas

SITE PLAN
Project 1203
Date 10.22.12
Drawn by LY
Checked by LY
Drawing Number
A1