

REINFORCED CONCRETE CLASS III PIPE INSTALLATION

INSTALLATION WILL BE AS SHOWN OR AS DESCRIBED IN THE GENERAL SPECIFICATIONS FOR CONSTRUCTION

NOTE:
FOR H > 10' DESIGN MUST BE CHECKED. UNLIMITED TRENCH WIDTH WILL NOT BE PERMITTED FOR CLASS III PIPE AND HIGHER TYPE PIPE EMBEDMENT MAY BE REQUIRED.
TOP 24" OF BACKFILL MUST BE COMPACTED TO 95% DENSITY UNDER PAVEMENT.

PREFAB. INLET BOX INSTALLATION

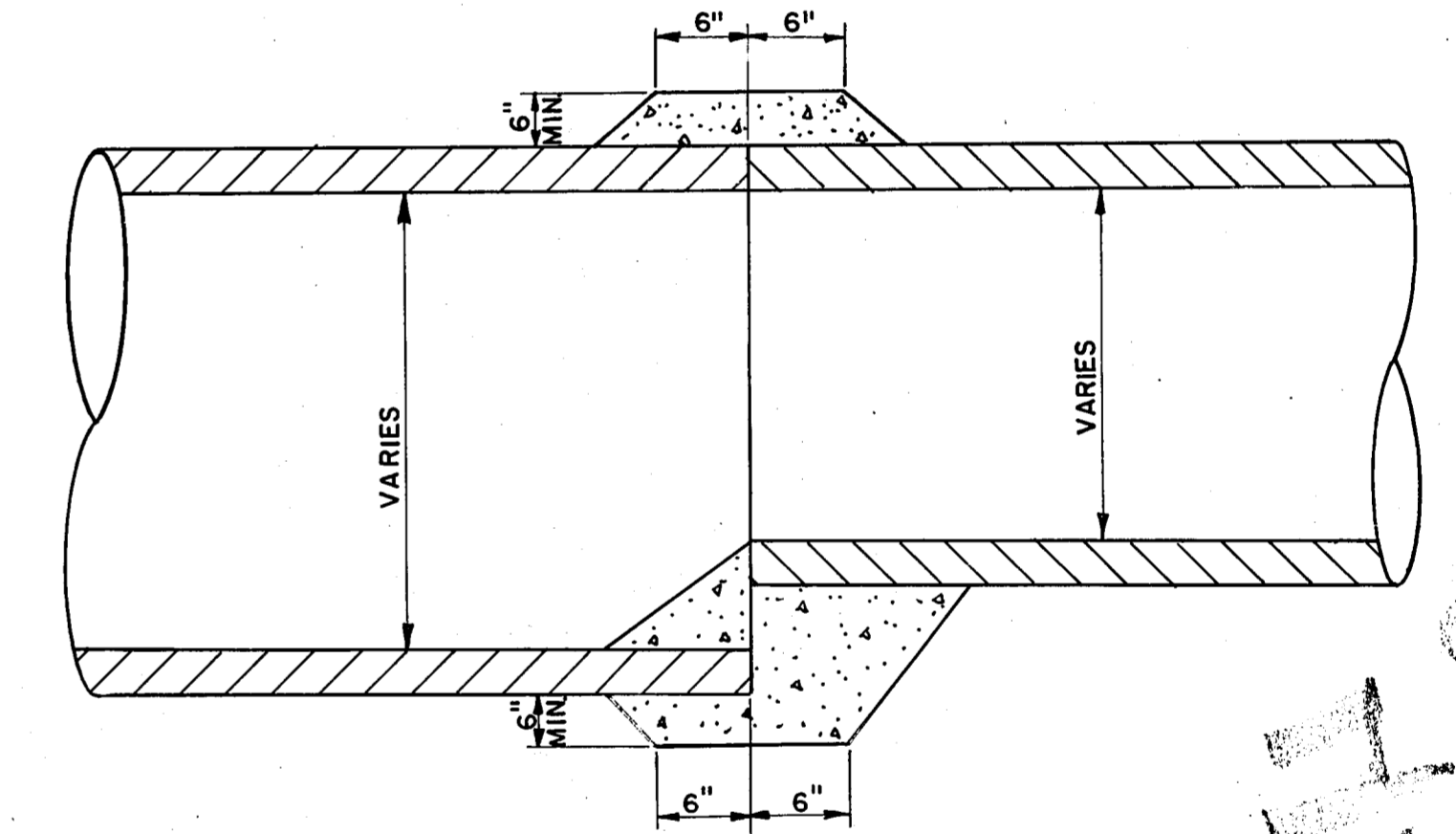
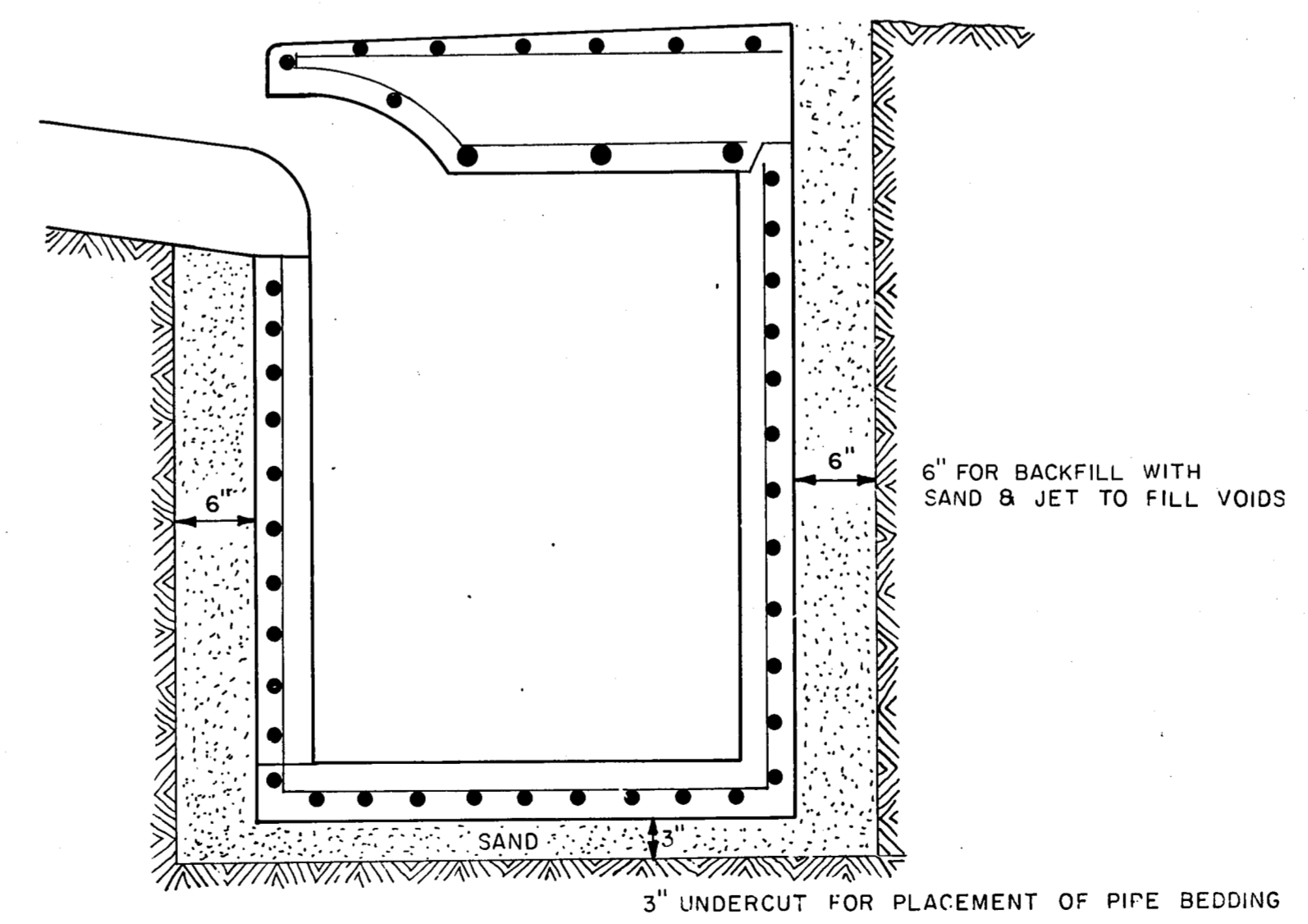

DETAIL OF CONCRETE COLLAR FOR END TO END EXTENSIONS

APPROVED _____
DIRECTOR OF PUBLIC WORKS
DATE _____

DRAINAGE DETAILS				
CONCRETE PIPE INSTALLATION				
DEPARTMENT OF PUBLIC WORKS				
CITY OF DALLAS, TEXAS				
DESIGN	DRAWN	DATE	FILE NO.	PAGE NO.
CITY OF DALLAS		MAY 1980	251D 1	2006

44D
44

10002
 1400
 1400