

WALL TYPES
SCALE: N.T.S.

EQUIPMENT SCHEDULE										
NO.	ITEM NAME	ROOM	MFG.	SIZE (WxLxH)	FURNISHED	INSTALLED	ELEC.	PLUMB.	DATA/SECURITY	REMARKS
1	BANK VAULT DOOR	#14	CONCO	48" X 82" R.O. (VERIFY)	OWNER	OWNER	**	N/A		CONTR. TO GRANT VAULT DOOR FRAME. **PROVIDE (5) J-BOXES & 3/4" CONDUIT ADV. DOOR (1) 120V. 5-SIDED
2	CONC. PANEL BANK VAULT SYSTEM, UL CLASS I	#14	CONCO	17'-8" X 10'-4" X 9'-1"	OWNER	OWNER				
3	SAFETY DEPOSIT BOXES	#14	AMERICAN VAULT	24" DEEP	OWNER	OWNER				INSTALL: FLUSH TO FINISH FLOOR
4	VAULT DOOR BILL PLATE	#14	CONCO	44-1/8" X 24" X 3/8" (VERIFY)	OWNER	CONTRACTOR				COORD. W/ VAULT SYSTEM
5	CASH VAULT CHESTS	#15	AMERICAN	2'-0" X 3'-4" H (VERIFY)	OWNER	OWNER				
6	OVERHEAD PNEUMATIC TUBE DRIVE-THRU SYSTEM	CANOPY	CONCO	VERIFY	OWNER	CONTRACTOR/OWNER				SEE INTERIOR ELEVATION FOR LAYOUT
7	PNEUMATIC TUBE DRIVE-UP CONSOLE	CANOPY	CONCO	VERIFY	OWNER	CONTRACTOR/OWNER				PROVIDE CONDUIT & POWER UNDERGROUND FOR EX. ISLAND (1) 120VOLT, 20A CIRCUIT & (2) SEPARATE 1/2" CONDUITS WITH FULL STRINGS.
8	UNDERCOUNTER STEEL-DRIVE-THRU TELLER	#112	CONCO	VERIFY	OWNER	OWNER				W/ TINTED GLASS
9	ARMORED DRIVE-UP WINDOW	#112	AMERICAN	62 1/2" X 51 5/4"	OWNER	OWNER				PROVIDE POWER FOR HEATER BLOWER OPTION.
10	DRIVE-UP DEAL DRAWER	#112	AMERICAN	VERIFY	OWNER	OWNER	120V			
11	DRIVE-THRU "LANE OPEN" LIGHTING (TYP. 2)	CANOPY		VERIFY	OWNER	OWNER	120V			
12	TELLER COMPUTER WORKSTATION	#112			OWNER	OWNER				
13	UNDERCOUNTER STEEL-WALK-UP TELLERS	#112	MOSLER	VERIFY	OWNER	OWNER				
14	TELEPHONE/ SWITCHBOARD SYSTEM	#115			OWNER	CONTRACTOR/OWNER				COORDINATE MALL OPENING. ** ELEC. = 120V 15A
15	NIGHT DROP SAFE	#115	AMERICAN		OWNER	OWNER				
16	ATM MACHINE	#106	LOTT IX	(VERIFY) 24" H X 20 7/8" R.O.	OWNER	OWNER				
17	COMPUTER RACK SYSTEM	#106			OWNER	OWNER	120 ISOLATED			COORD. W/ SECURITY CONSULTANT, SEE NO. #1
18	SURVEILLANCE EQUIPMENT/RACK	#115			OWNER	OWNER				
19	TV	#105			OWNER	OWNER	120			PROVIDE CABLE TV OUTLET (RUN TO ELECT. ROOM #126)
20	VIDEO	#105			OWNER	OWNER	120			
21	COFFEE MACH.	#117 & 105			OWNER	OWNER				
22	FAX MACHINE	#117 & 112			OWNER	OWNER	120			
23	PRINTER	#117 & 112			OWNER	OWNER	120			
24	COPY MACHINE	#117			OWNER	OWNER	120 ISOLATED			
25	REFRIGERATOR	#117	G.E. TEX22PIB (w/ice maker)	52-5/8" x 61" x 51"	CONTRACTOR	CONTRACTOR	120V	ICEMAKER		WHITE FINISH, FACTORY ICE MAKER
26	MICROWAVE	#117	G.E. JYM1851MB (non-vented)	50" x 16-1/2" x 14"	CONTRACTOR	CONTRACTOR	120V			REG. #OFFSETS UNDERCAB. MOUNTING KIT
27	DISHWASHER	#117	G.E. GSC2659FW	24" x 24" x 24-3/4"	CONTRACTOR	CONTRACTOR	120V			WHITE FINISH
28	SIGNAGE	EXTERIOR			OWNER	OWNER				
29	FUTURE SIGN	EXTERIOR			OWNER	OWNER				WHITE FINISH
30	SITE SIGN (SHOWN ALO)	EXTERIOR			OWNER	OWNER				

EQUIPMENT NOTES:
1. REFER ELEC. FOR ALL DATA, CONDUIT, TELEPHONE & SECURITY J-BOX LOCATIONS.
2. CONTRACTOR SHALL PROVIDE ELECTRICAL, PLUMBING AND DATA J-BOXES FOR ALL ITEMS NOTED ABOVE.

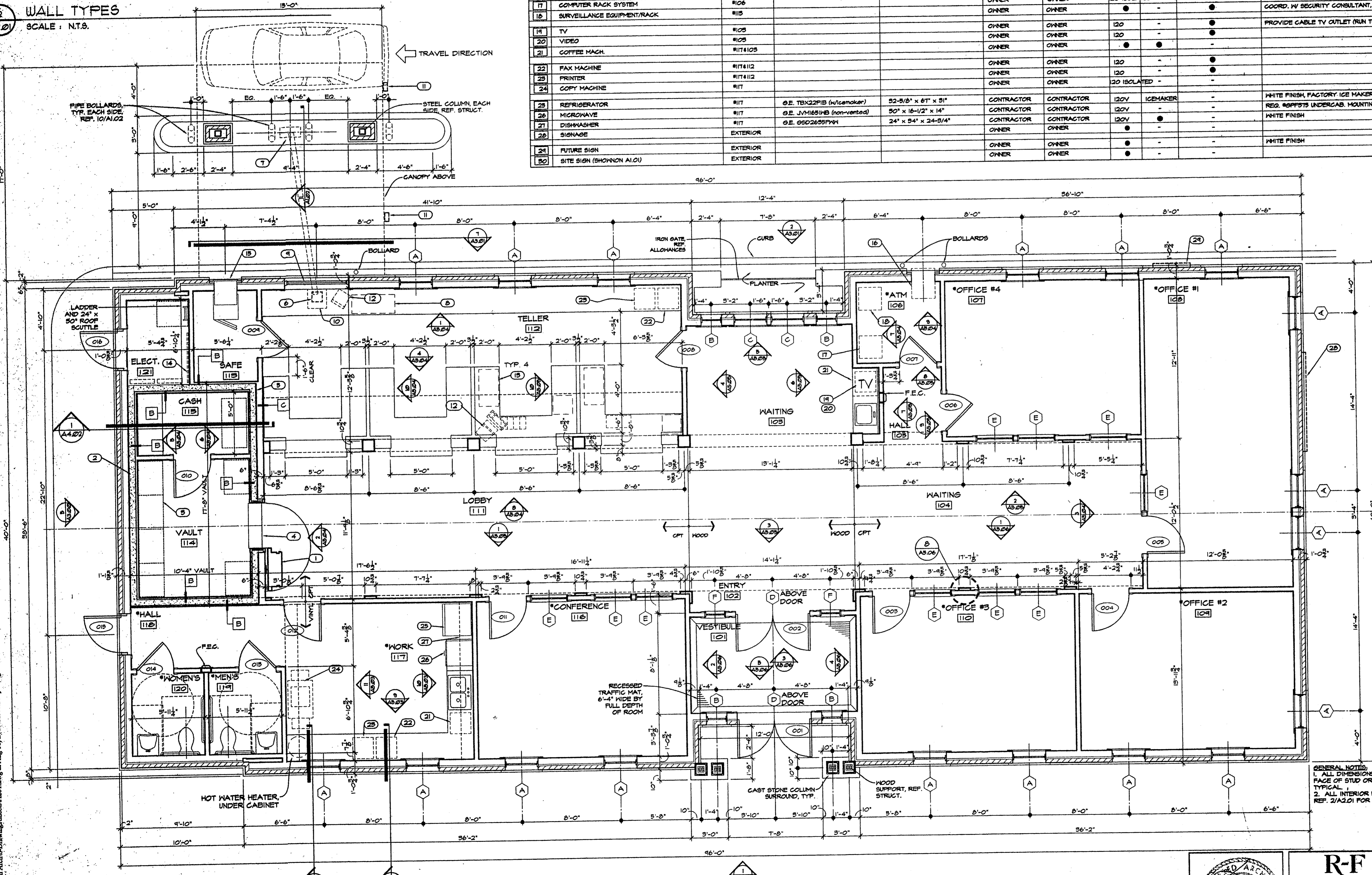

ROOM NAMES

Number	Name
101	VESTIBULE
102	ENTRY
103	WAITING
104	WAITING
105	HALL
106	*ATM
107	*OFFICE #4
108	*OFFICE #1
109	*OFFICE #2
110	*OFFICE #3
111	LOBBY
112	TELLER
113	SAFE
114	VAULT
115	CASH
116	*CONFERENCE
117	*WORK
118	*HALL
119	*MEN'S
120	*WOMEN'S
121	ELECT.

ROOM NOTES:
1. ROOM NAMES BEGINNING WITH "*" ARE TO RECEIVE SOUND BATT INSULATION IN THE WALLS AND ABOVE THE CEILING TO 4'-0" FROM CENTER OF HALL.

WINDOW SCHEDULE

TAG	DESCRIPTION	FIXED CASEMENT
A	32" x 16" (57 1/2" x 81 1/2" R.O.)	CUSTOM
B	28" x 48" (53 1/2" x 53 1/2" R.O.)	FIXED CASEMENT
C	32" x 48" (57 1/2" x 53 1/2" R.O.)	FIXED CASEMENT
D	75" x 20" R.O. APPROX	ARCHED TRANSOM
E	28" x 48" (53 1/2" x 53 1/2" R.O.)	FIXED CASEMENT
F	20" x 48" (29 1/2" x 53 1/2" R.O.)	FIXED CASEMENT

GENERAL NOTES:
ALL DIMENSIONS ARE FROM FACE OF STUD TO FACE OF STUD OR TO FACE OF MASONRY, TYPICAL.
2. ALL INTERIOR PARTITIONS ARE TYPE 'A' UNLESS NOTED OTHERWISE. REF. 2(A2.0) FOR WALL TYPE LEGEND.

PROJECT: 2000 ROGERS FORB & L...
 DATE: 11/18/00
 DRAWN BY: [Name]
 CHECKED BY: [Name]

FLOOR PLAN
SCALE: 1/4" = 1'-0"

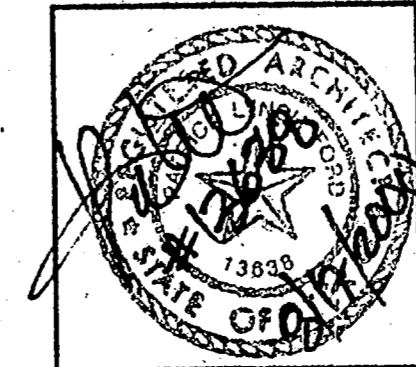

R-F
ROGERS-FORB
ARCHITECTURE - INTERIOR DESIGN
2616 THOMAS AVENUE
DALLAS, TEXAS 75204
TELEPHONE (214) 871-9388
FAX (214) 871-5155

LONG STAR BANK
4650 BELTLINE ROAD
AT BELTWOOD PARKWAY EAST
ADDISON, TX

7-25-2000 PERMIT ISSUE
8-17-2000 ISSUE FOR BID

Project # 1804

A2.01

FLOOR PLAN