

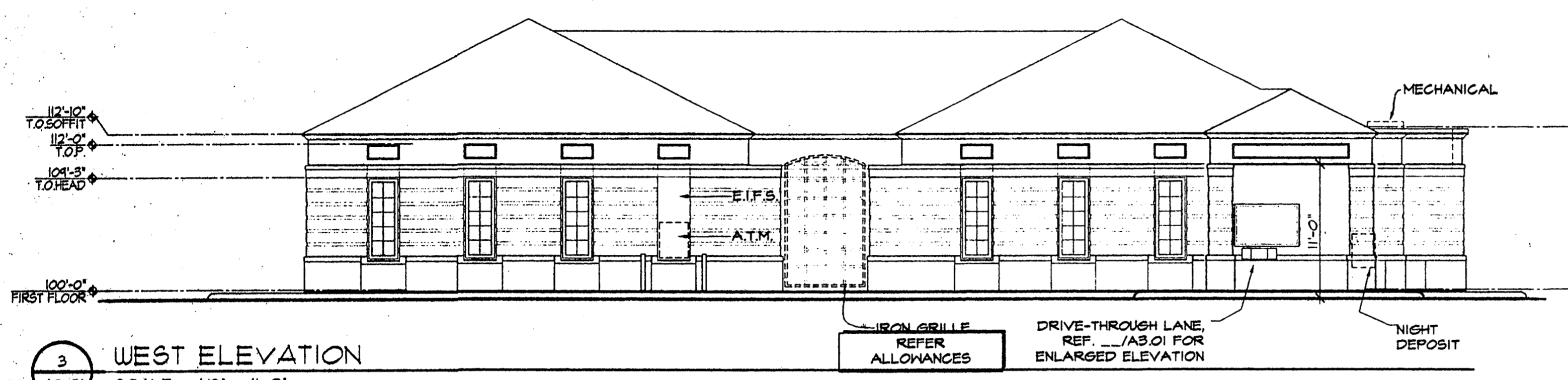

1 EAST ELEVATION
A3.01 SCALE: 1/4" = 1'-0"

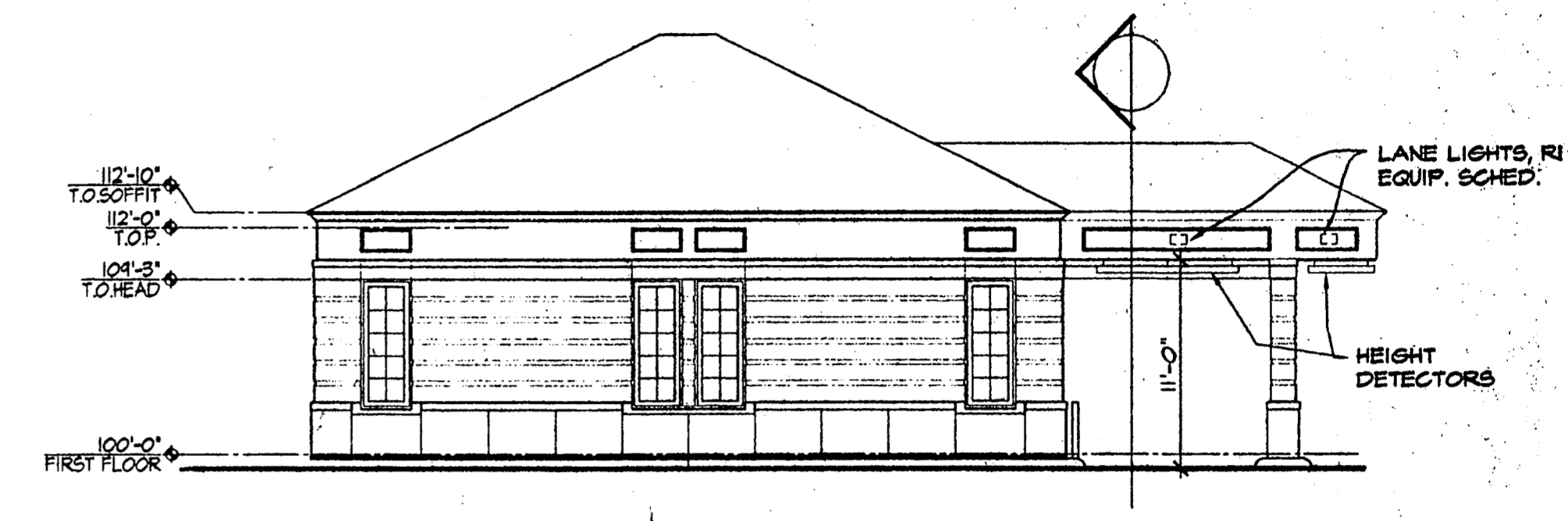

3 WEST ELEVATION
A3.01 SCALE: 1/8" = 1'-0"



2 NORTH ELEVATION
A3.01 SCALE: 1/8" = 1'-0"

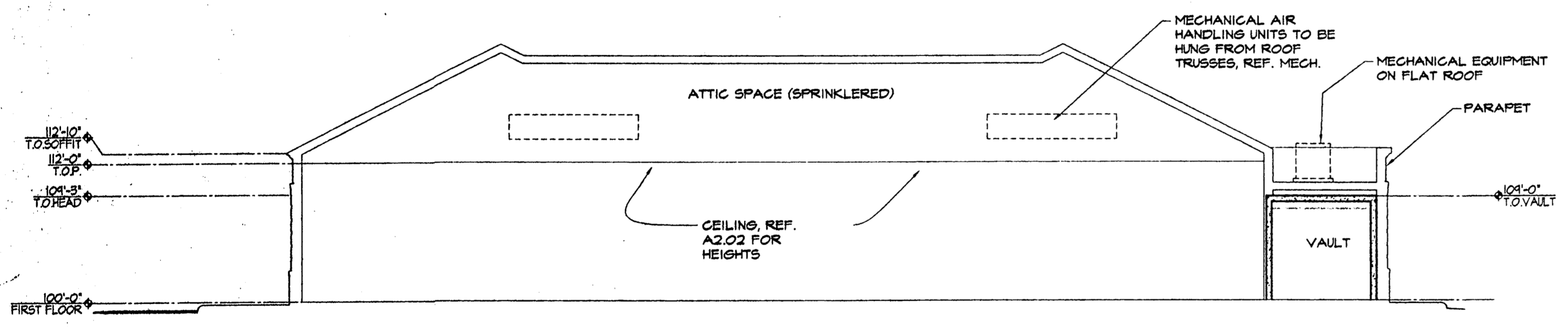

4 BUILDING SECTION
A3.01 SCALE: 1/8" = 1'-0"

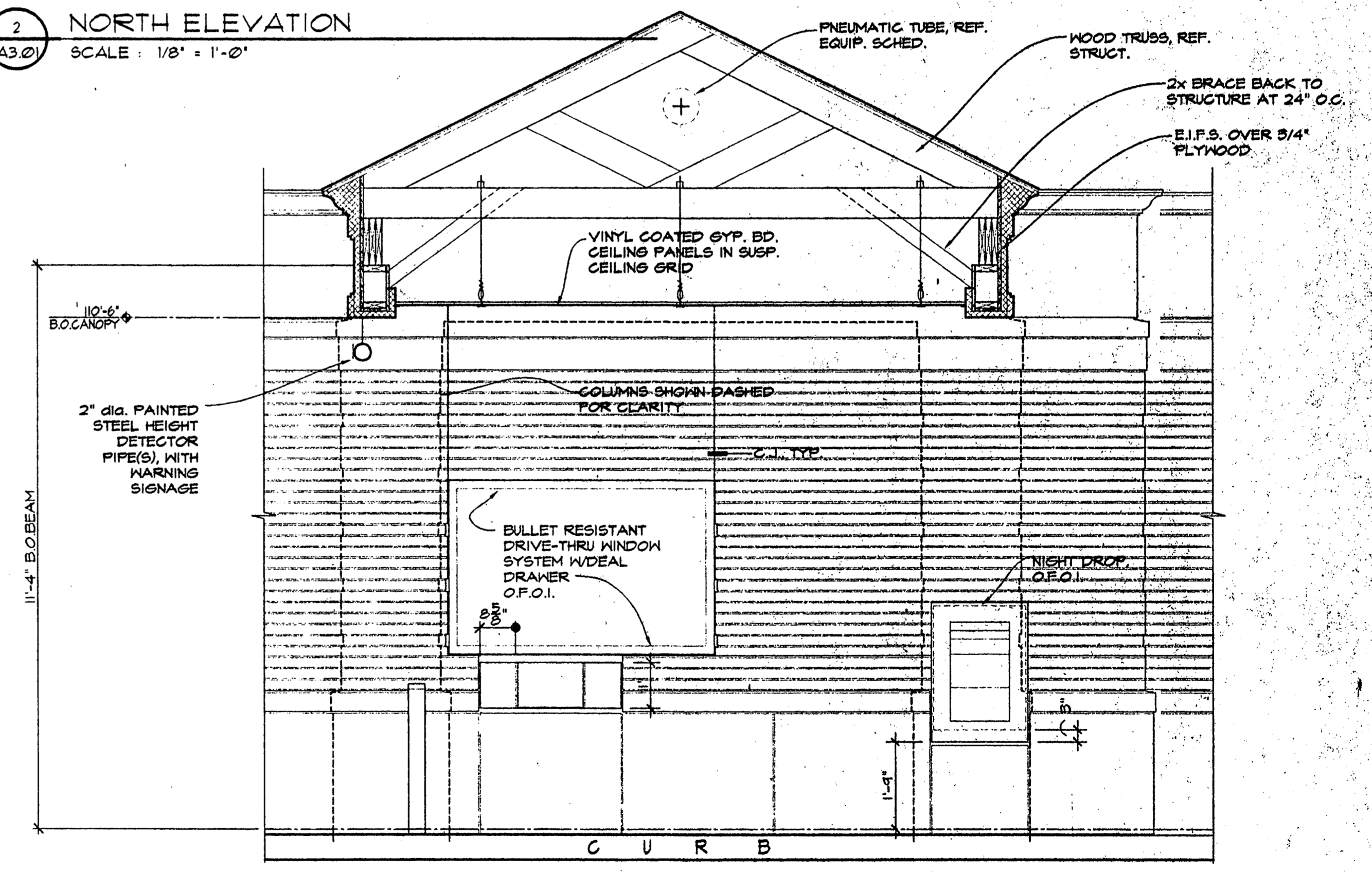

1 ELEVATION OF DRIVE THRU WINDOW & DEPOSITORY
A3.01 SCALE: 1/2" = 1'-0"

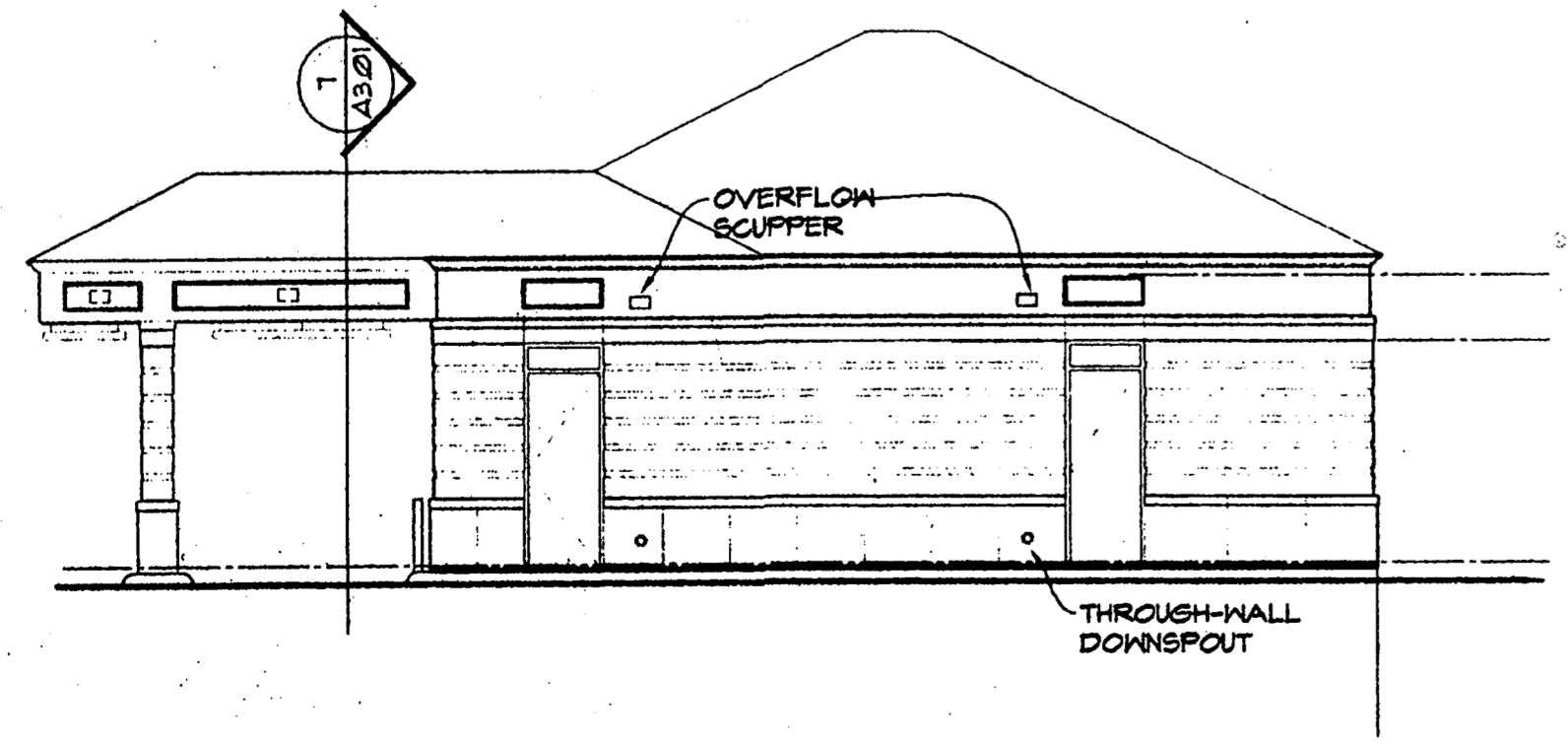

5 SOUTH ELEVATION
A3.01 SCALE: 1/8" = 1'-0"

Copyright 2000 ROGERS-FORD, L.C. Drawing P-11904-LSB - Addition Arch/Int-Drawings sheet A3.01, dwg at Aug. 18, 2000-1:07pm by Cmg

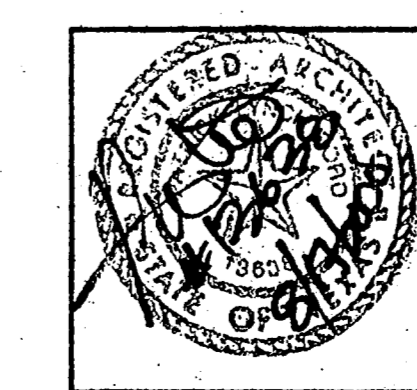

R-F
ROGERS - FORD
ARCHITECTURE - INTERIOR DESIGN
2616 THOMAS AVENUE
DALLAS, TEXAS 75204
TELEPHONE (214) 871-9388
FAX (214) 871-3155

LONG STAR BANK
4650 BELTLINE ROAD
at Beltwood Parkway East
ADDISON, TX
Project # 1804

7-25-2000 PERMIT ISSUE
8-17-2000 ISSUE FOR BID

A3.01

EXTERIOR ELEVATIONS