

1 EAST ELEVATION
SCALE: 1/4" = 1'-0"

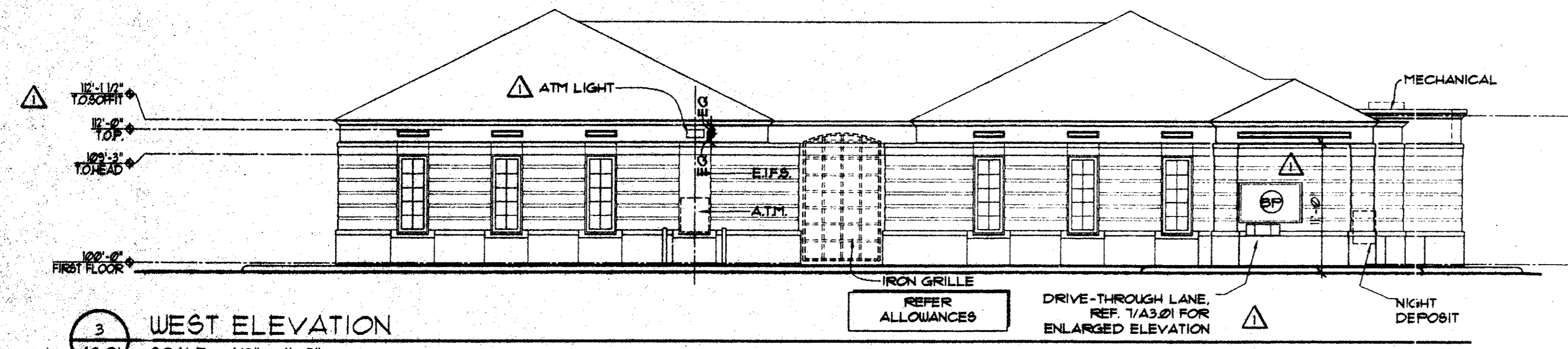

3 WEST ELEVATION
SCALE: 1/8" = 1'-0"

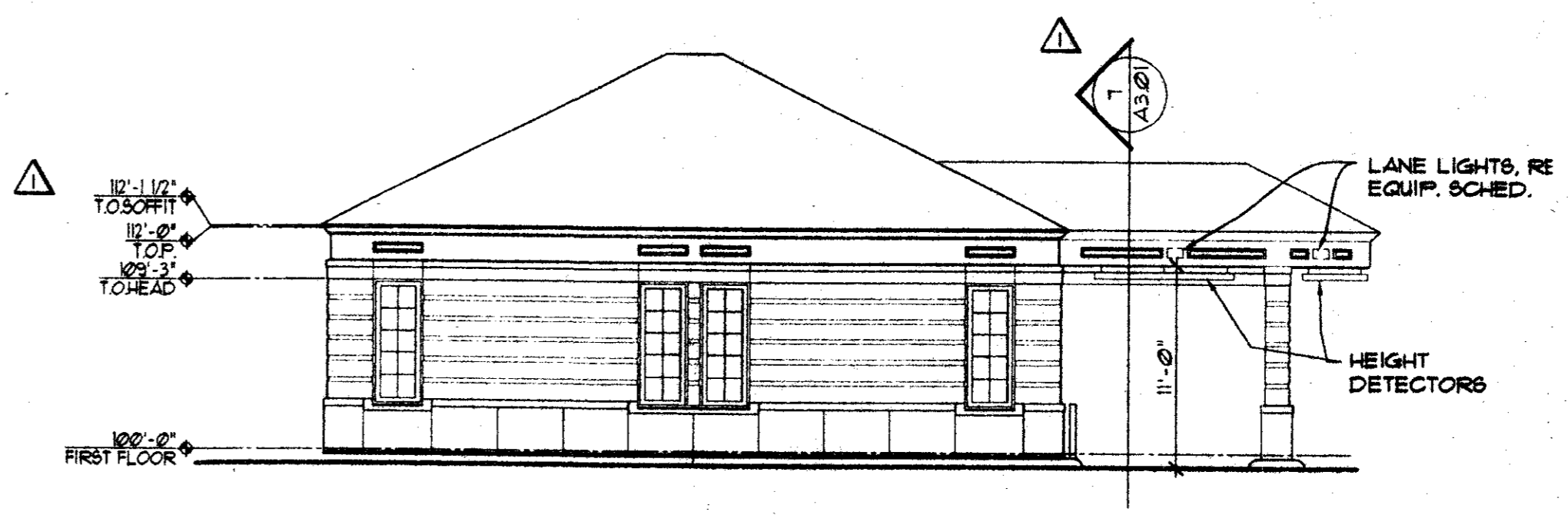

2 NORTH ELEVATION
SCALE: 1/8" = 1'-0"

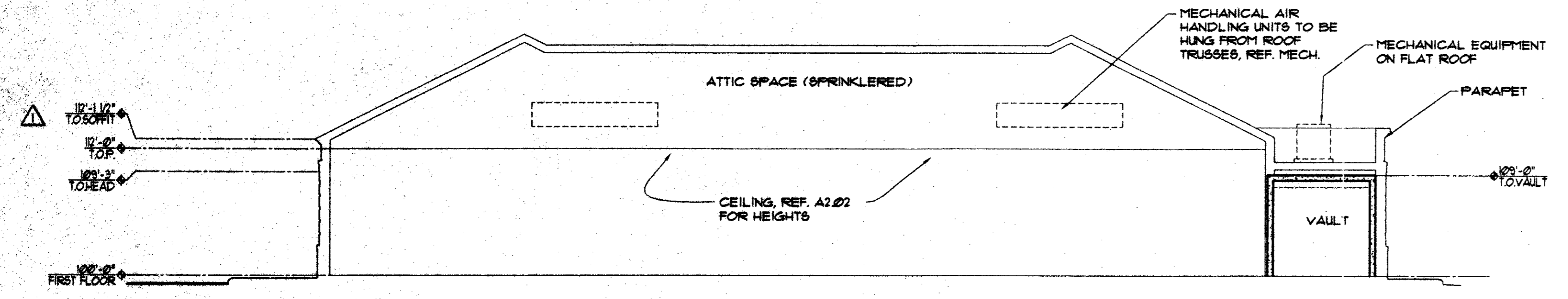

4 BUILDING SECTION
SCALE: 1/8" = 1'-0"

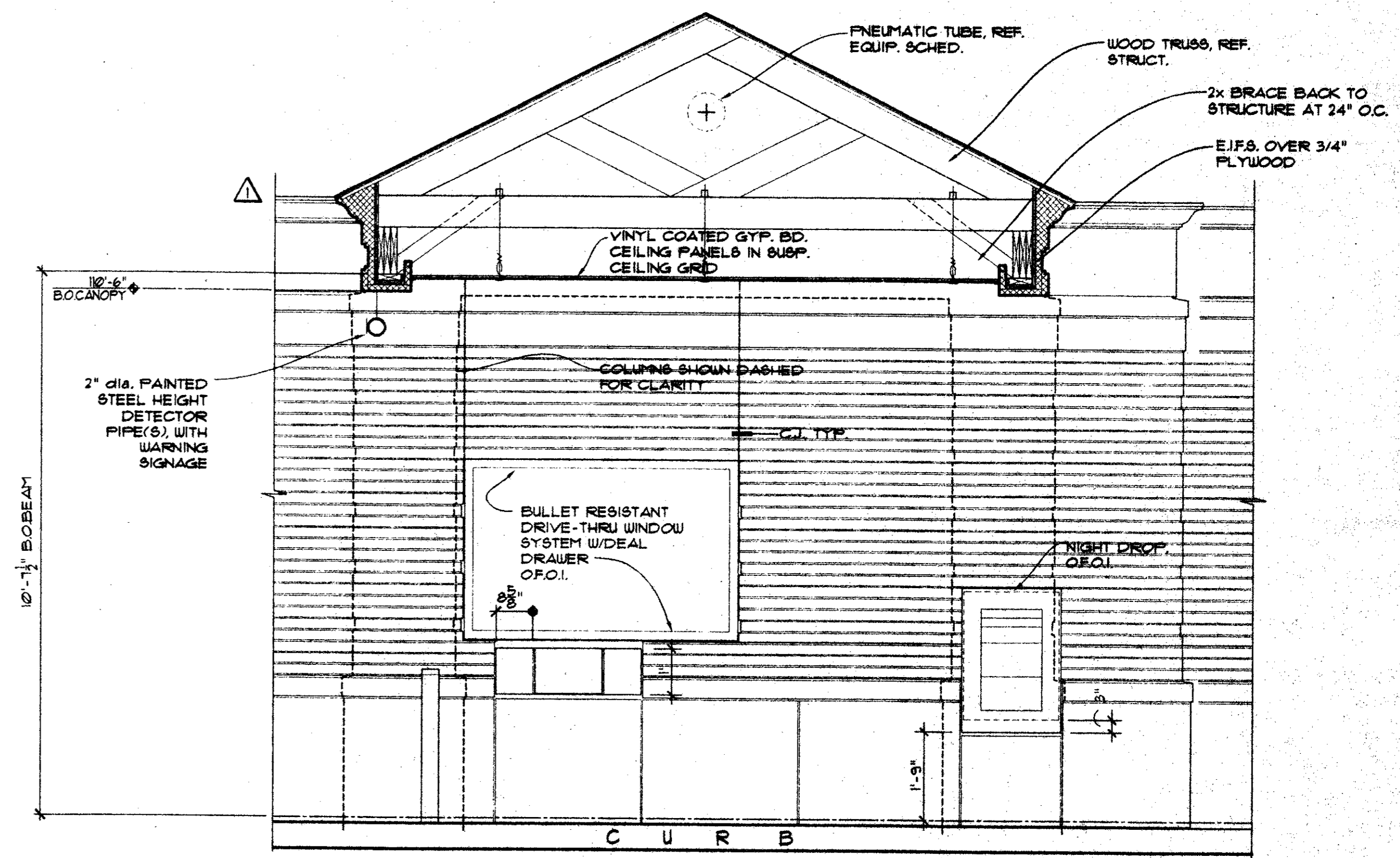

1 ELEVATION OF DRIVE THRU WINDOW & DEPOSITORY
SCALE: 1/2" = 1'-0"

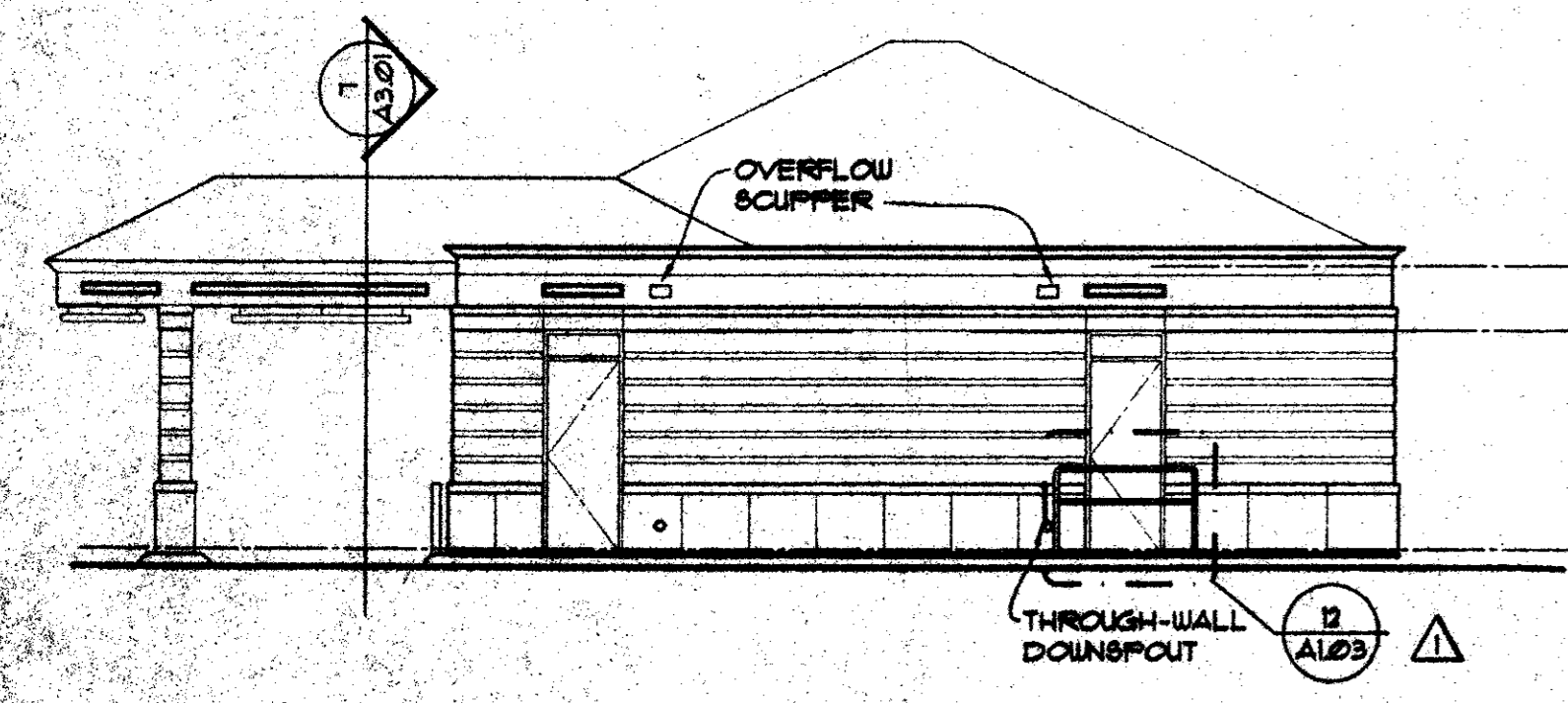

5 SOUTH ELEVATION
SCALE: 1/8" = 1'-0"

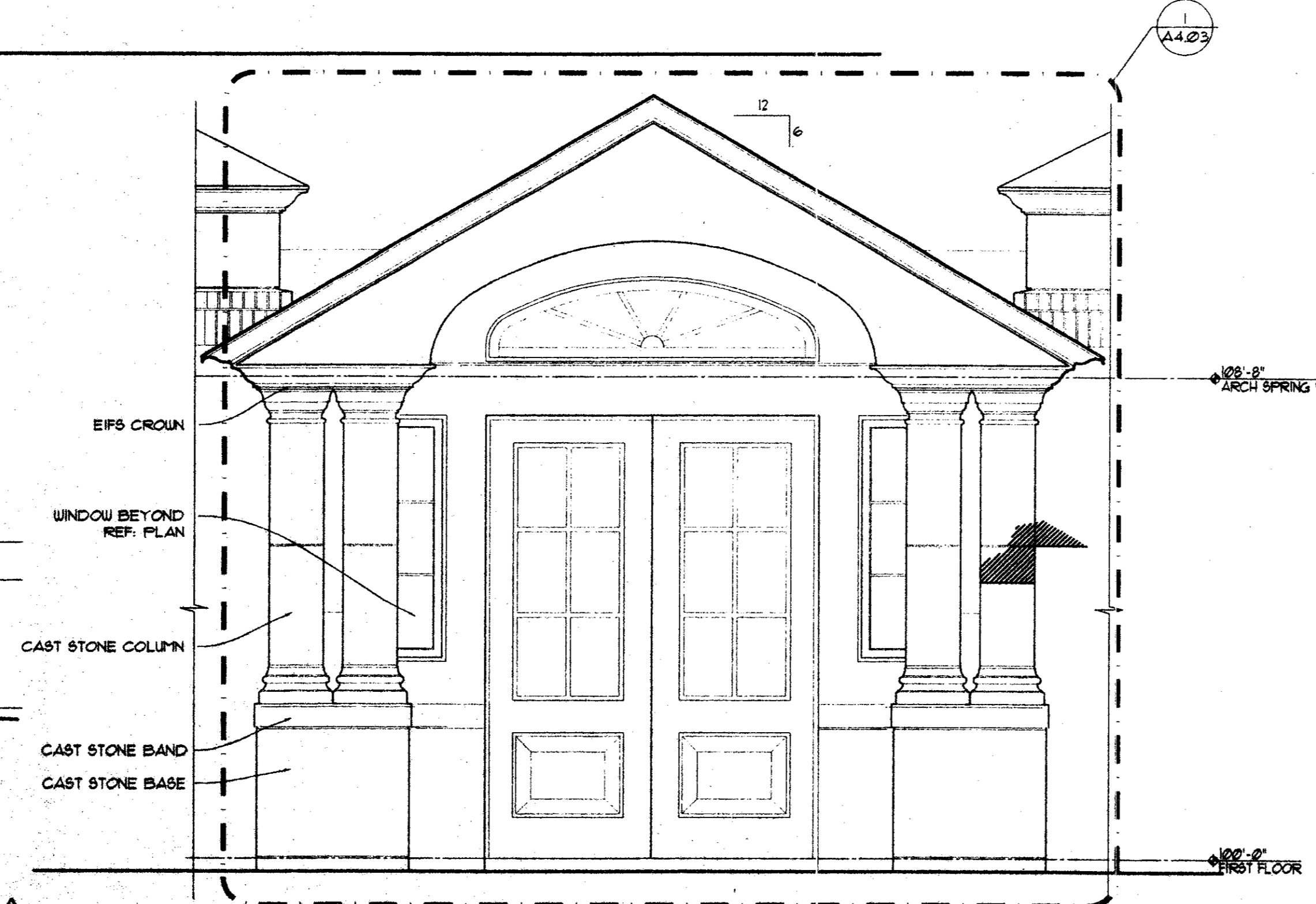

6 ENLARGED ENTRY ELEVATION
SCALE: 1/2" = 1'-0"

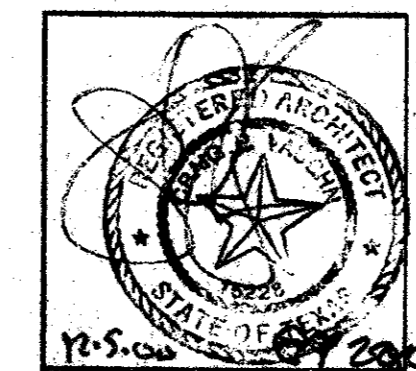

R-F
ROGERS FORD
ARCHITECTURE - INTERIOR DESIGN
2616 THOMAS AVENUE
DALLAS, TEXAS 75204
TELEPHONE (214) 871-9588
FAX (214) 871-3155

LONE STAR BANK
4650 BELTLINE ROAD
at Beltwood Parkway East
ADDISON, TX
Project # 1804

7-25-2000 PERMIT ISSUE
8-17-2000 ISSUE FOR BID
12-05-00 CONST. ISSUE
12-05-00 P.R. #1

A3.01

EXTERIOR ELEVATIONS

Copyright 2000 Rogers-Ford, L.P. Drawing: P11004.001 - Addendum 01 to P11004.001.dwg at 05:20:00 12/05/00 by rfy