

BELT LINE ROAD

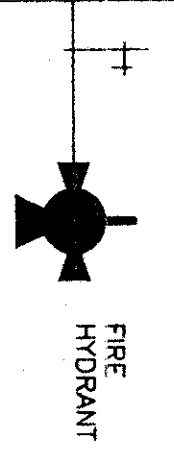

FIRE PROTECTION PLANS
3,000 SQ. FT.

BELTWOOD PARKWAY EAST

DN 1" TO INSPECTOR
TEST CONNECTION.
SEE DETAIL THIS SHEET.

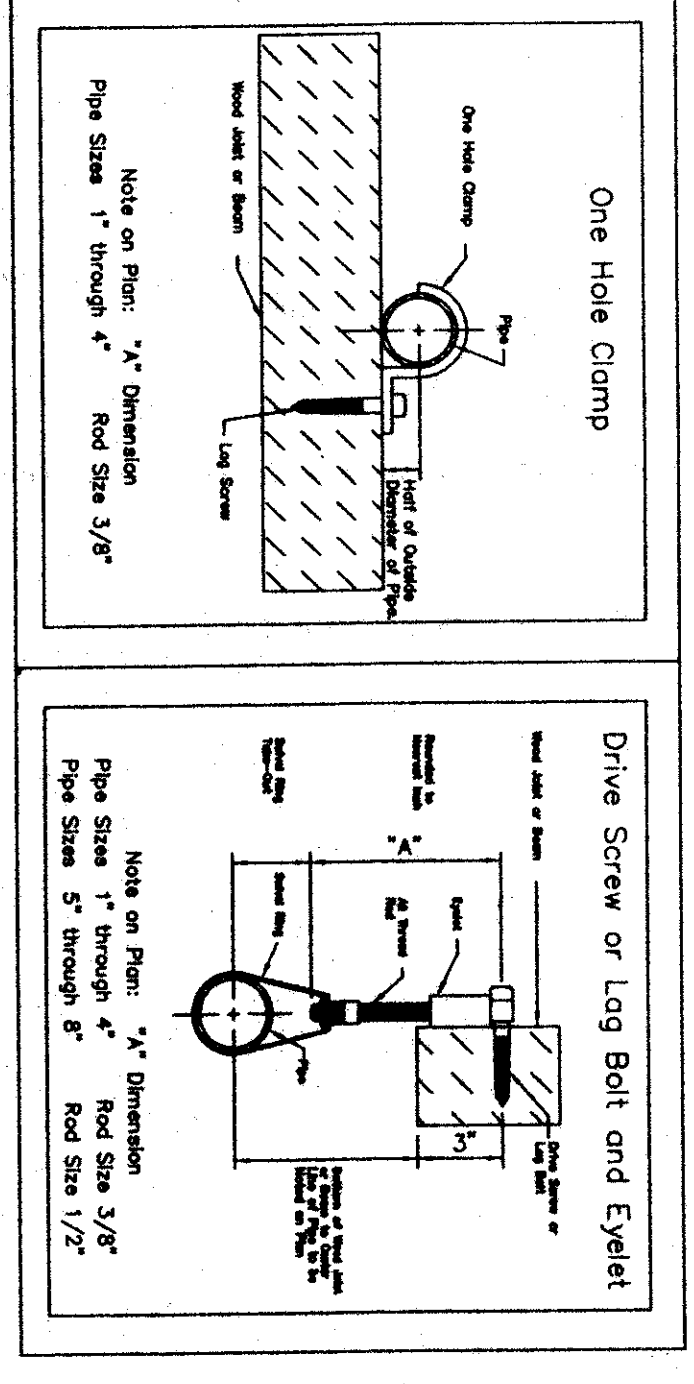
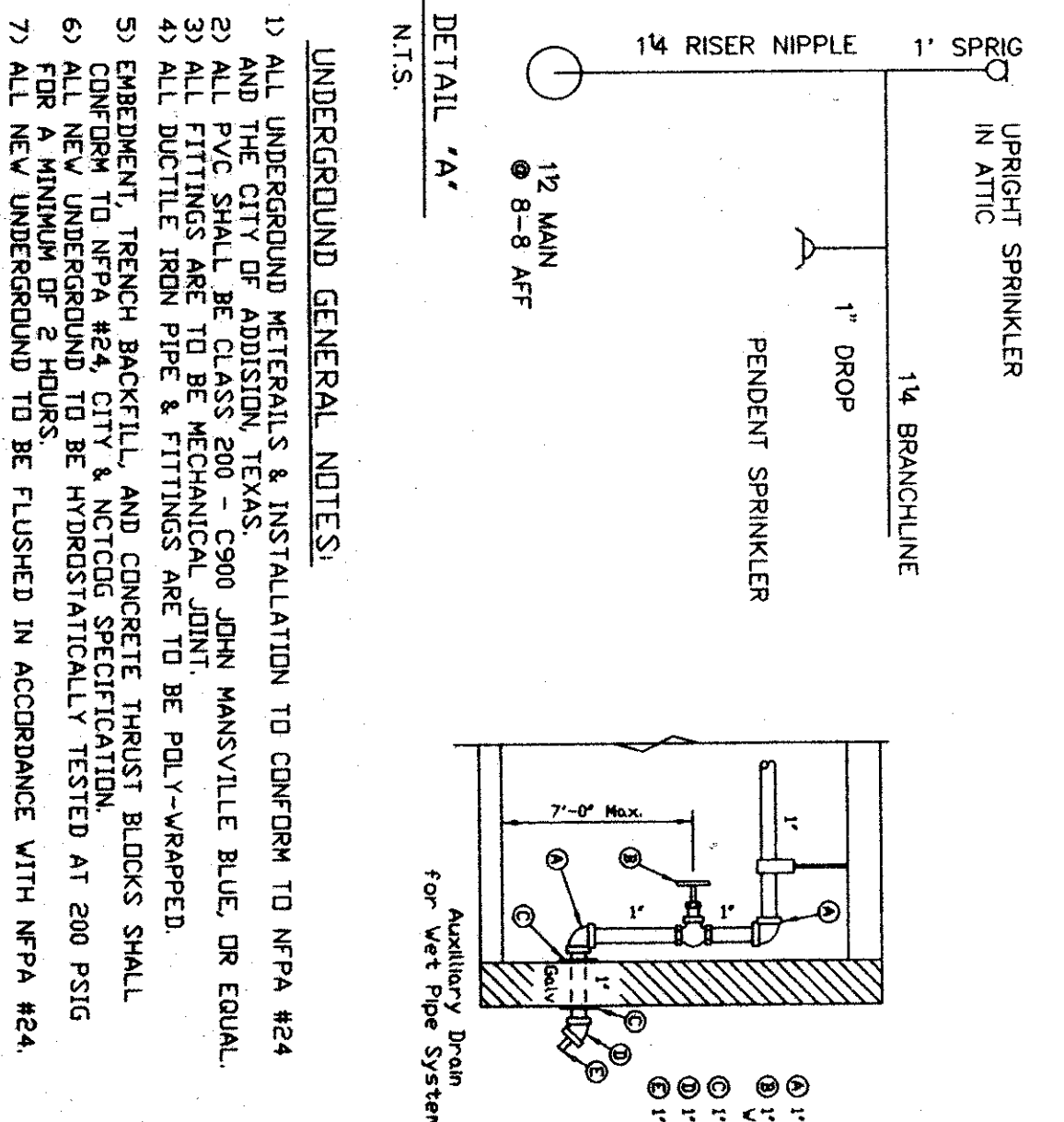
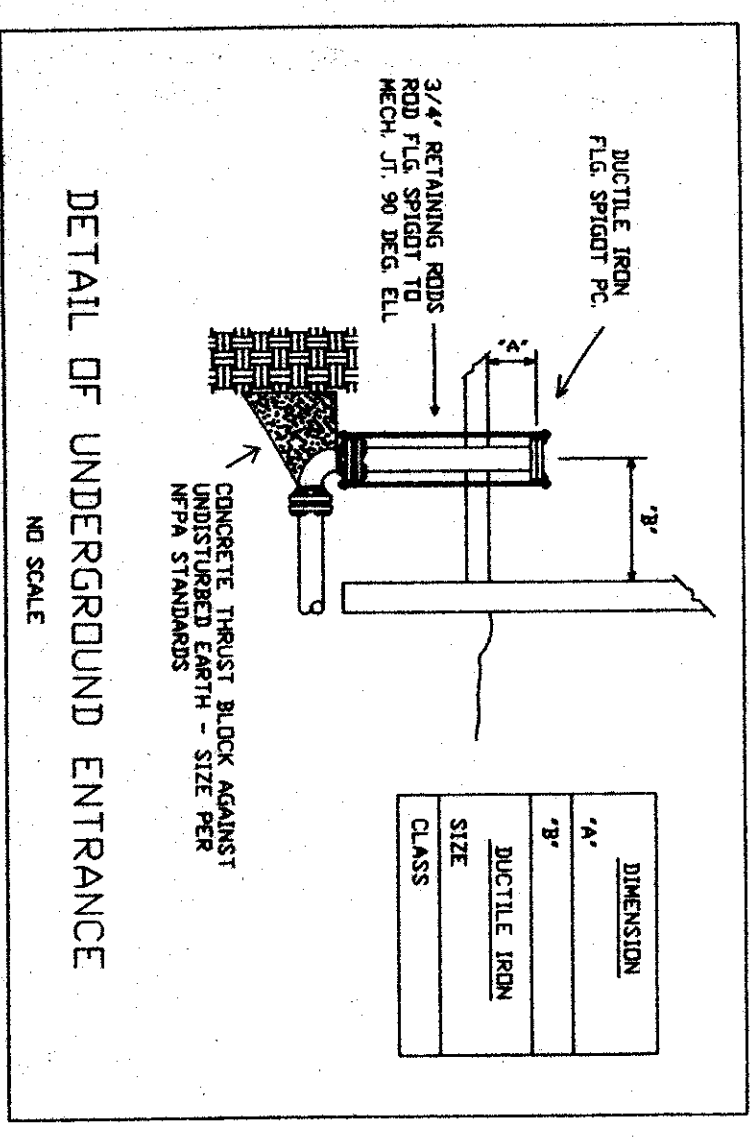
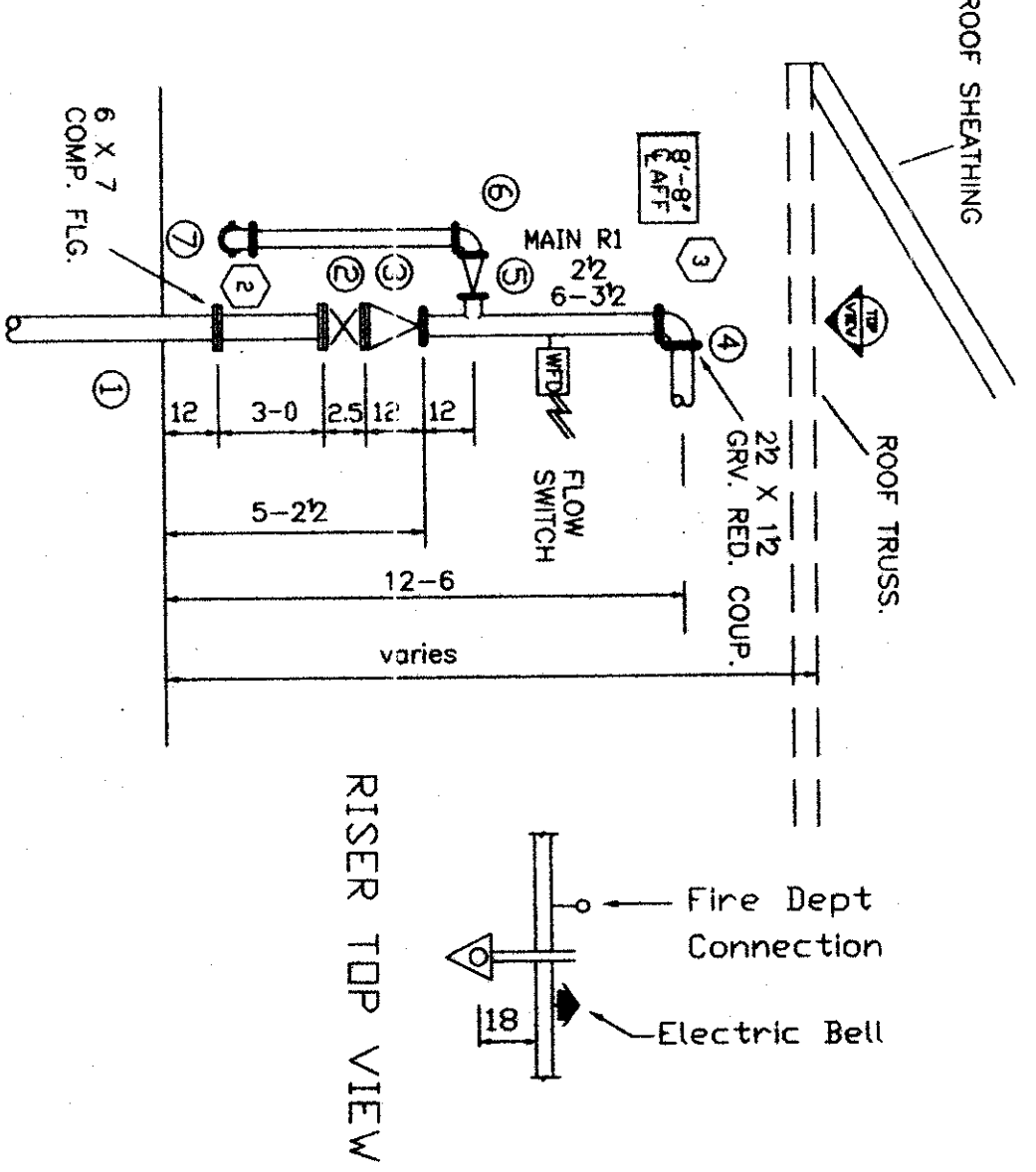

- GENERAL NOTES:
- ENTIRE INSTALLATION TO CONFORM TO NFPA STANDARDS AND THE CITY OF ADDISON, TEXAS.
 - SERVICE MAIN PIPING IS SCHED 40 OR EQUAL PIPE W/ PIPE ENDS PREPARED PER MANUFACTURER'S SPECS.
 - ALL NEW BRANCHLINE PIPING IS X-L.
 - ALL NEW PIPING TO BE HYDROSTATICALLY TESTED AT 200 PSI FOR 60 MIN.
 - DRIVER IS TO PROVIDE ADEQUATE HEAT TO ALL RISERS UP TO INSPECTOR'S PRESENT FREEZING OF SPRINKLER RISER HANGERS NOTE.
 - ALL HANGERS TO CONFORM TO NFPA 13 STANDARD AND AS DETAIL THIS SHEET.
 - ALL SPACING SHALL CONFORM TO NFPA 13 STANDARDS.

AS BUILT

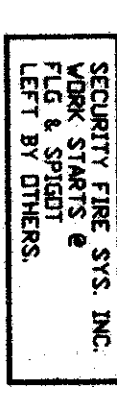

CONTRACTOR INFORMATION

CONTRACT WITH: JULIAN P. BARRY GENERAL CONTRACTOR
 CONTACT: JERRY DUINN
 ADDRESS: 6816 FOREST PARK RD.
 CITY & STATE: DALLAS, TEXAS
 ZIP CODE: 75235
 TELEPHONE NUMBER: 214-591-9404
 FAX NUMBER: 214-597-5441

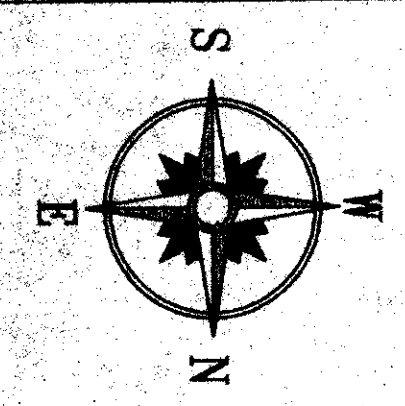

REVISIONS

NO.	DATE	BY

SPRINKLER HEAD LEGEND

SYMBOL	TYPE	MODEL	COLOR	STILE	ORICE	RATING	FACED	TOTAL
○	CENTRAL	58	BROWN	UPRIGHT	1/2"	150	3.6	30
○	CENTRAL	58	CHROME	PENDANT	1/2"	150	3.6	32
○	CENTRAL	58	CHROME	PENDANT	1/2"	150	3.6	32
○	CENTRAL	58	CHROME	PENDANT	1/2"	150	3.6	32
○	CENTRAL	58	CHROME	PENDANT	1/2"	150	3.6	32
○	CENTRAL	58	CHROME	PENDANT	1/2"	150	3.6	32
○	CENTRAL	58	CHROME	PENDANT	1/2"	150	3.6	32
○	CENTRAL	58	CHROME	PENDANT	1/2"	150	3.6	32
○	CENTRAL	58	CHROME	PENDANT	1/2"	150	3.6	32
○	CENTRAL	58	CHROME	PENDANT	1/2"	150	3.6	32

SECURITY FIRE SYSTEM, Inc.
 4060 BELTWOOD ROAD
 ADDISON, TEXAS