

\* CONTRACTOR SHALL VERIFY EXACT ELEVATION (TOWN OF ADDISON HAS NO AS BUILT DRAWINGS)

LINE "A"  
SANITARY SEWER PROFILE  
HOR. 1" = 20'  
VERT. 1" = 6'

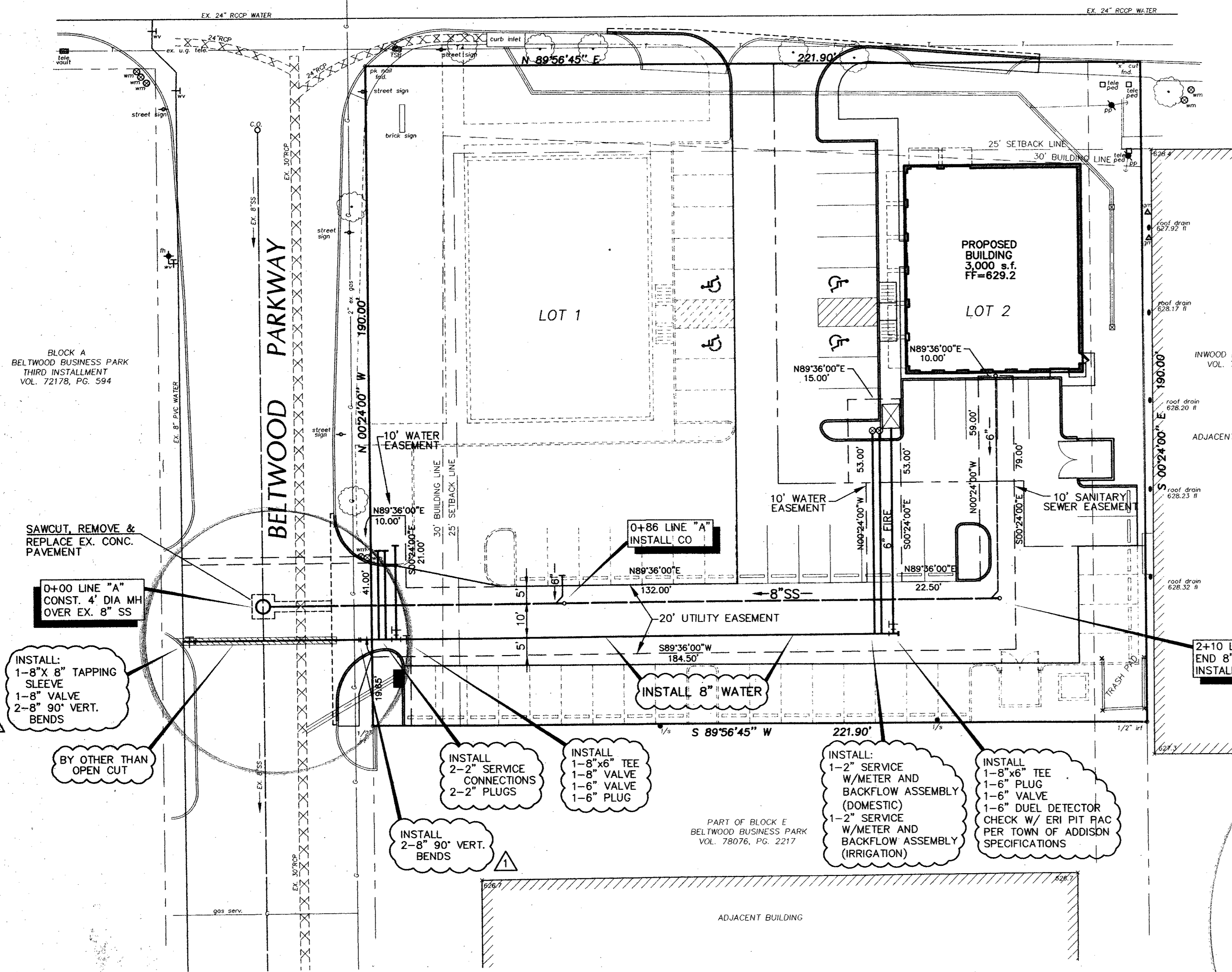

LEGEND

- EXISTING CURB
- PROPOSED CURB
- EXISTING WATER LINE
- PROPOSED WATER LINE
- EXISTING SANITARY SEWER LINE
- PROPOSED SANITARY SEWER LINE
- EXISTING STORM SEWER LINE
- PROPOSED STORM SEWER LINE
- XXXXXX— SAWCUT

GENERAL NOTES

1. ALL CONSTRUCTION SHALL BE IN ACCORDANCE WITH THESE PLANS AND TOWN OF ADDISON'S ORDINANCES AND SPECIFICATIONS.
2. ALL MATERIALS AND WORKMANSHIP SHALL CONFORM TO "STANDARD SPECIFICATIONS FOR PUBLIC WORKS", PUBLISHED BY THE NORTH TEXAS COUNCIL OF GOVERNMENTS, EXCEPT AS MODIFIED BY THE TOWN OF ADDISON.
3. THE LOCATION OF ALL UTILITIES LOCATED ON THESE PLANS ARE TAKEN FROM EXISTING PUBLIC RECORDS. THE EXACT LOCATION AND ELEVATION OF ALL PUBLIC UTILITIES SHALL BE DETERMINED BY THE CONTRACTOR PRIOR TO CONSTRUCTION. CONTRACTOR SHALL HAVE A TRENCH SAFETY PLAN PREPARED FOR ALL EXCAVATION IN EXCESS OF 5 FEET DEEP. IT SHALL BE THE DUTY OF CONTRACTOR TO ASCERTAIN WHETHER ANY ADDITIONAL FACILITIES OTHER THAN THOSE SHOWN ON THE PLANS MAY BE PRESENT.
4. CONTRACTOR SHALL SECURE ALL NECESSARY PERMITS AND CONTRACTS PRIOR TO COMMENCING CONSTRUCTION.
5. IT SHALL BE THE RESPONSIBILITY OF THE CONTRACTOR TO PROTECT ALL PUBLIC UTILITIES AND OTHER PROPERTY IN THE CONSTRUCTION OF THIS PROJECT. PROPERTY DAMAGED DURING THIS CONSTRUCTION SHALL BE REPAIRED OR REPLACED AT THE CONTRACTOR'S EXPENSE TO THE SATISFACTION OF THE OWNER.
6. CONCRETE BLOCKING SHALL BE PROVIDED ON WATER MAINS AT ALL BENDS AND FIRE HYDRANT PER CITY STANDARDS.
7. PAVEMENT AFFECTED BY CONSTRUCTION SHALL BE REPLACED TO MATCH EXISTING. GRASSED AREAS AFFECTED SHALL BE RE-SODDED WITH LIKE MATERIALS.
8. ALL PUBLIC WATER MAINS SHALL BE PVC-C900 WATER PIPE.
9. THE WATER LINE SHALL BE CONSTRUCTED WITH A MINIMUM OF 48" OF COVER.
10. SET NOZZLE OF FIRE HYDRANT AT A HEIGHT BETWEEN 18" AND 24" FROM FINISHED GROUND ELEVATION.
11. THE CERTIFICATE OF ACCEPTANCE (COA) WILL NOT BE ISSUED UNTIL ALL WATER APPURTENANCES HAVE BEEN ADJUSTED TO THEIR FINAL POSITION.
12. ALL WATER METER ASSEMBLIES SHALL HAVE TOWN OF ADDISON APPROVED TESTABLE BACKFLOW PREVENTION DEVICES. THESE DEVICES SHALL BE INSTALLED, TESTED, AND CERTIFIED TO BE WORKING PRIOR TO ISSUANCE OF A CERTIFICATE OF OCCUPANCY.
13. UPON INSTALLATION OF METERS, THE OWNER OR AGENT SHALL GO TO 5350 BELT LINE ROAD TO PAY THE PROPER DEPOSIT AND INITIATE SERVICE.
14. ALL WATER APPURTENANCES REMOVED FROM THE SITE SHALL BE DELIVERED TO THE TOWN OF ADDISON SERVICE, 16801 WESTGROVE DRIVE, ADDISON, TX. 75001-9010

SAWCUT, REMOVE & REPLACE EX. CONC. PAVEMENT

0+00 LINE "A" CONST. 4' DIA MH OVER EX. 8" SS

INSTALL:  
1-8" X 8" TAPPING SLEEVE  
1-8" VALVE  
2-8" 90° VERT. BENDS

BY OTHER THAN OPEN CUT

INSTALL:  
2-2" SERVICE CONNECTIONS  
2-2" PLUGS

INSTALL:  
2-8" 90° VERT. BENDS

INSTALL:  
1-8" X 6" TEE  
1-8" VALVE  
1-6" PLUG

INSTALL:  
1-2" SERVICE W/METER AND BACKFLOW ASSEMBLY (DOMESTIC)  
1-2" SERVICE W/METER AND BACKFLOW ASSEMBLY (IRRIGATION)

INSTALL:  
1-8" X 6" TEE  
1-6" PLUG  
1-6" VALVE  
1-6" DUEL DETECTOR CHECK W/ ERI PIT PAC PER TOWN OF ADDISON SPECIFICATIONS

INSTALL 8" WATER

2+10 LINE "A" END 8" SS INSTALL CO

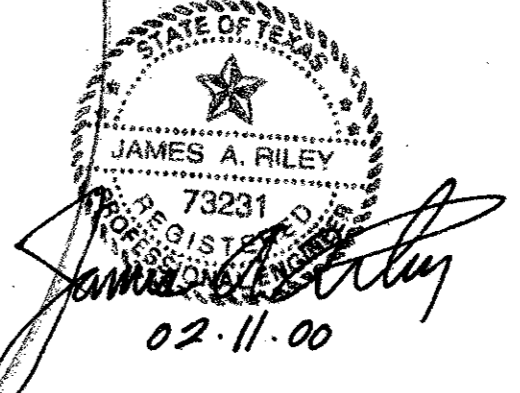
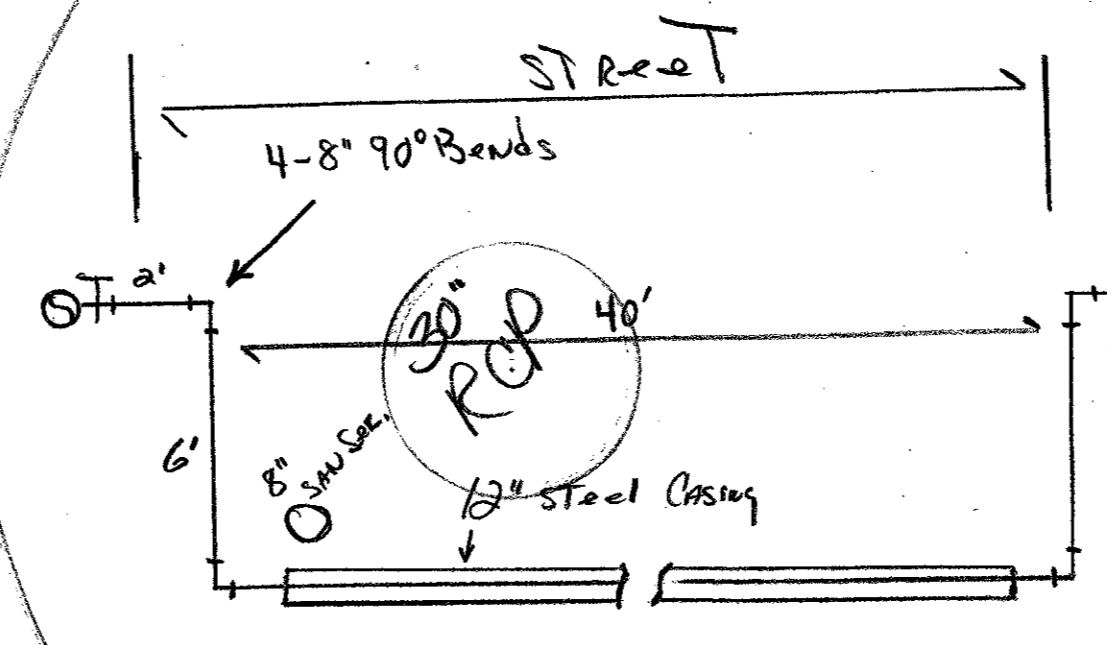

BENCHMARK:  
TOP OF CURB INLET AT THE SOUTHEAST INTERSECTION OF BELT LINE ROAD AND BELTWOOD PARKWAY.  
ELEVATION 627.74

**WATER & SANITARY SEWER PLAN**  
THE PRINT PLACE  
TOWN OF ADDISON  
DALLAS COUNTY, TEXAS

**BROCKETTE • DAVIS • DRAKE, INC.**  
consulting engineers  
Civil & Structural Engineering • Surveying  
4144 North Central Expressway, Suite 1100 • Dallas, Texas 75204  
(214) 824-3647 • fax (214) 824-7064

DESIGN	DRAWN	DATE	SCALE	NOTES	FILE	NO.
JAR	FG	01/00	1"=20'	BDD	C99356	C7