

- | | | | |
|---|-------------------|---|--------------------|
| □ | CYL. FOREMAN | □ | SPECIALS FOREMAN |
| □ | LINE/COAT FOREMAN | □ | CONSTRUCTORS TRANS |
| □ | FIELD REP. | □ | RAY DAVIS |
| □ | COTTON MEYER | □ | ENG. / EST. |
| □ | LANCE REBSTOCK | □ | SALES |
| □ | QUALITY CONTROL | □ | CONTRACTOR |
| □ | WARD FOREMAN | □ | ENGINEER |
| □ | OTHER | □ | |

NO.		DATE		BY		REVISION																																									
				DR BY RS		DATE 4-4-74																																									
				CK BY B.H.		DATE 4-4-74																																									
JOB: 5281				SHT-D-100 OF																																											
U.S. PIPE & FOUNDRY CO.				CONCRETE PIPE DIVISION																																											
JOINT DETAIL				PIPE DESIGN																																											
ADDISON, TEXAS																																															
<table border="1"> <thead> <tr> <th>QTY</th> <th>PIPE, L.F.</th> <th>LD. OF DESIGN</th> <th>PIPE OR CLASS</th> <th>PS. I.</th> <th>SQ. IN./L.F.</th> <th>WGT.</th> <th>PER</th> </tr> </thead> <tbody> <tr> <td>28</td> <td>150</td> <td>139L</td> <td>139L</td> <td>#MCA</td> <td>25.94"</td> <td>0.896</td> <td>22.41</td> </tr> <tr> <td>4</td> <td>129</td> <td>129</td> <td>129</td> <td>5/16"</td> <td>1.84</td> <td>0.500</td> <td>12.67</td> </tr> <tr> <td>1</td> <td>378</td> <td>118</td> <td>118</td> <td>7/8"</td> <td>0.90</td> <td></td> <td>12.63</td> </tr> <tr> <td></td> <td></td> <td></td> <td></td> <td></td> <td></td> <td></td> <td>289</td> </tr> </tbody> </table>								QTY	PIPE, L.F.	LD. OF DESIGN	PIPE OR CLASS	PS. I.	SQ. IN./L.F.	WGT.	PER	28	150	139L	139L	#MCA	25.94"	0.896	22.41	4	129	129	129	5/16"	1.84	0.500	12.67	1	378	118	118	7/8"	0.90		12.63								289
QTY	PIPE, L.F.	LD. OF DESIGN	PIPE OR CLASS	PS. I.	SQ. IN./L.F.	WGT.	PER																																								
28	150	139L	139L	#MCA	25.94"	0.896	22.41																																								
4	129	129	129	5/16"	1.84	0.500	12.67																																								
1	378	118	118	7/8"	0.90		12.63																																								
							289																																								
<table border="1"> <thead> <tr> <th>QTY</th> <th>PIPE, L.F.</th> <th>LD. OF DESIGN</th> <th>PIPE OR CLASS</th> <th>PS. I.</th> <th>SQ. IN./L.F.</th> <th>WGT.</th> <th>PER</th> </tr> </thead> <tbody> <tr> <td>28</td> <td>150</td> <td>139L</td> <td>139L</td> <td>#MCA</td> <td>25.94"</td> <td>0.896</td> <td>22.41</td> </tr> <tr> <td>4</td> <td>129</td> <td>129</td> <td>129</td> <td>5/16"</td> <td>1.84</td> <td>0.500</td> <td>12.67</td> </tr> <tr> <td>1</td> <td>378</td> <td>118</td> <td>118</td> <td>7/8"</td> <td>0.90</td> <td></td> <td>12.63</td> </tr> <tr> <td></td> <td></td> <td></td> <td></td> <td></td> <td></td> <td></td> <td>289</td> </tr> </tbody> </table>								QTY	PIPE, L.F.	LD. OF DESIGN	PIPE OR CLASS	PS. I.	SQ. IN./L.F.	WGT.	PER	28	150	139L	139L	#MCA	25.94"	0.896	22.41	4	129	129	129	5/16"	1.84	0.500	12.67	1	378	118	118	7/8"	0.90		12.63								289
QTY	PIPE, L.F.	LD. OF DESIGN	PIPE OR CLASS	PS. I.	SQ. IN./L.F.	WGT.	PER																																								
28	150	139L	139L	#MCA	25.94"	0.896	22.41																																								
4	129	129	129	5/16"	1.84	0.500	12.67																																								
1	378	118	118	7/8"	0.90		12.63																																								
							289																																								

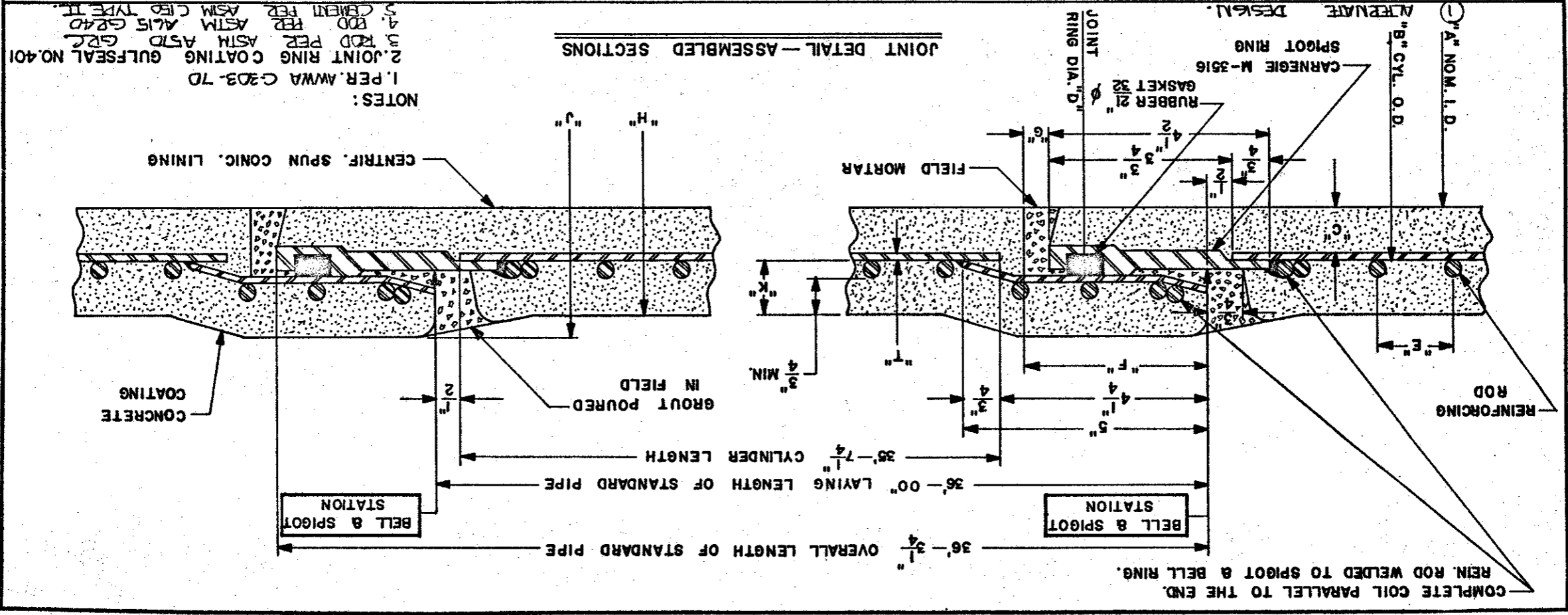

PRELIM.
4-5-74