

LEGEND	
	6" HEAVY DUTY CONCRETE PAVEMENT
	7" HEAVY DUTY CONCRETE PAVEMENT (SERVICE YARD)
	5" STANDARD DUTY CONCRETE PAVEMENT (PARKING)
	6" DRIVEWAY APRON CONCRETE PAVEMENT
	PROPOSED 4" THICK CONCRETE SIDEWALK
	FL - PROPOSED FIRE LANE

REMAINDER OF LOT 1, BLOCK A BELTWAY-CENTRE ADDITION VOL. 2004014, PG. 00009 D.R.D.C.T. (ZONED C-1)

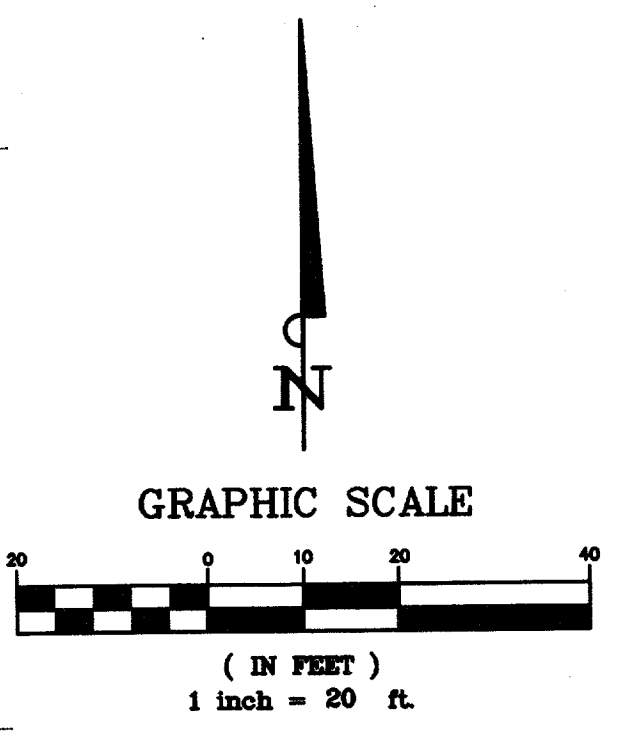

**SITE LEGEND**

- 1 PROPOSED 6" CURB
- 2 4" WHITE PAINTED STRIPE (TYP.)
- 3 4" WHITE PAINTED STRIPING, 2' O.C. @ 45°
- 4 CONSTRUCT BARRIER FREE RAMP
- 5 PAINTED ACCESSIBLE PARKING SYMBOL
- 6 ACCESSIBLE PARKING SIGNAGE
- 7 CONSTRUCT 4' WIDE CONCRETE SIDEWALK
- 8 CONSTRUCT 5 WIDE CONCRETE SIDEWALK
- 9 FIRE LANE STRIPING
- 10 PROPOSED "STOP" SIGN AND 24" WHITE "STOP" BAR
- 11 PROPOSED "TO GO" SIGN
- 12 INSTALL 4" PVC CONDUIT FOR IRRIGATION
- 13 INSTALL 4" PVC CONDUIT FOR ELECTRICAL
- 14 CONNECT TO EXISTING PAVEMENT WITH LONGITUDINAL BUTT JOINT (SEE DETAIL, SHT. C-11)
- 15 EXPANSION JOINT

**PAVING NOTES**

1. SEE THIS SHEET AND SHEET C-11 FOR PAVING DETAILS.
2. SEE LANDSCAPE PLAN FOR SIDEWALKS AND FLATWORK LAYOUT AND MATERIAL.
3. SEE DIMENSION CONTROL PLAN FOR CURB RADII AND LAYOUT INFORMATION.
4. SEE LANDSCAPE PLAN FOR IRRIGATION SLEEVING LOCATIONS.
5. SEE ELECTRICAL SITE PLAN FOR ELECTRIC CONDUIT LOCATIONS.
6. CONCRETE PAVING FOR DRIVEWAY APRONS MUST MEET TOWN OF ADDISON SPECIFICATIONS.

**STOP!**  
**CALL BEFORE YOU DIG**  
**DIG TESS**  
**1-800-DIG-TESS**  
 (@ least 72 hours prior to digging)

**BENCHMARK:**  
 WATER DEPARTMENT BENCHMARK IN CENTER OF SOUTH CONCRETE HEADWALL OF A 6'X3'X46" CONCRETE BOX CULVERT ON SOUTH SIDE OF BELT LINE ROAD AND 22.7 FEET EAST OF CENTERLINE OF ST. LOUIS & SOUTHWESTERN RAILROAD AT ADDISON ROAD.  
 ELEVATION = 634.15

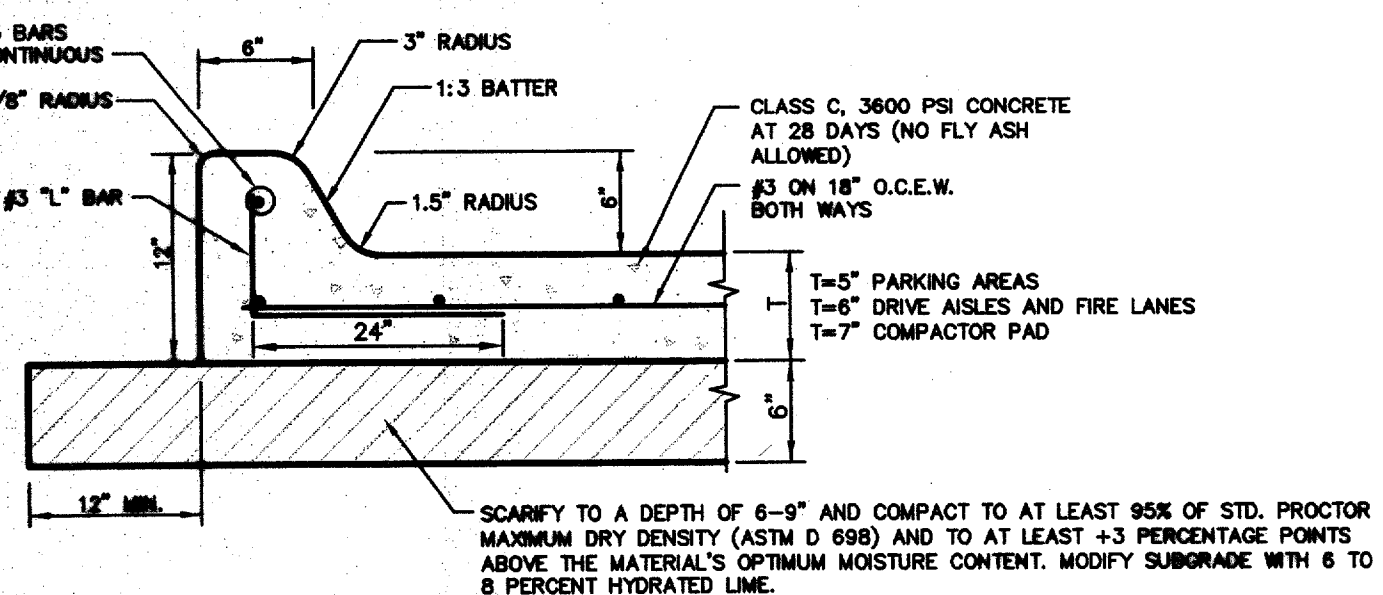

REFER TO GEOTECH REPORT PREPARED BY GILES ENGINEERING SERVICES, INC. DATED FEBRUARY 8, 2005, PROJECT NO. 05-0001000 FOR FURTHER INFORMATION.

- NOTES:
1. JOINTS SHOULD NOT EXCEED 15 FEET.
  2. ALL CONCRETE SHOULD BE DESIGNED WITH 5±1% ENTRAINED AIR.
  3. REFERENCE GEOTECH REPORT FOR SUBGRADE PREPARATION ALTERNATIVE.

**CURB & PAVEMENT SECTION**  
 R.T.2

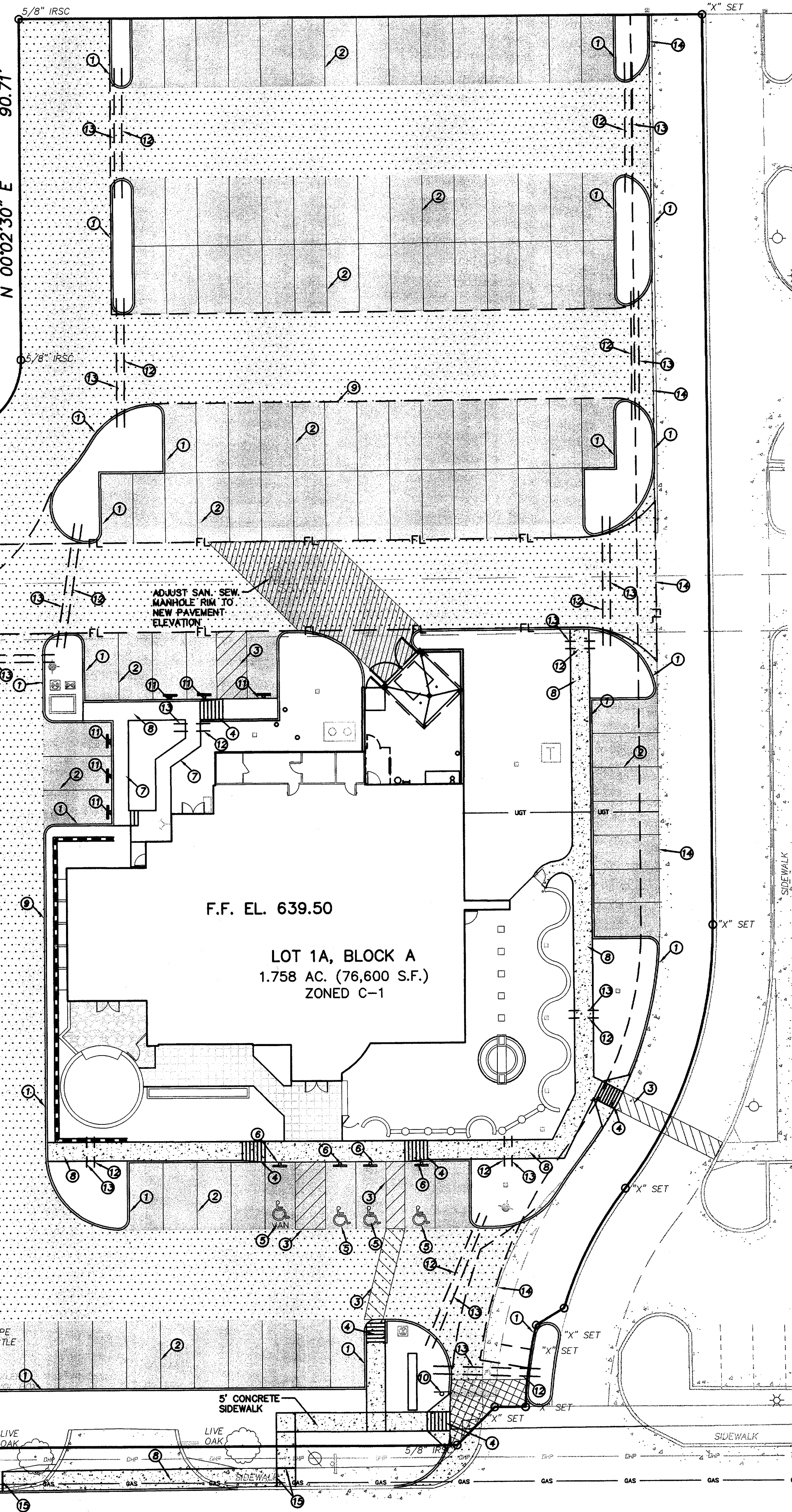

**BELT LINE ROAD**  
 (100-FOOT WIDE PUBLIC RIGHT-OF-WAY)

**Kimley-Horn and Associates, Inc.**  
 Tel. No. (972) 770-1300  
 Fax No. (972) 239-3920  
 12700 Park Central Drive, Suite 1800  
 Dallas, Texas 75251

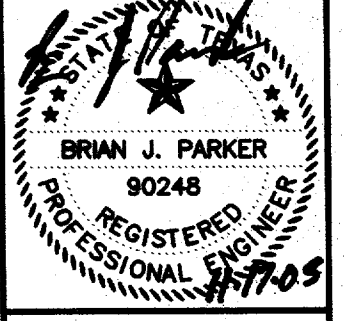

PROTOTYPE 9.3  
**OTB RELOCATION**  
**OTB ADDISON**  
**BELTLINE ROAD**  
**ADDISON, TEXAS**

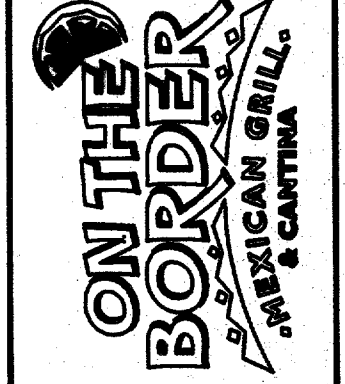

**SITE PAVING AND STRIPING PLAN**

Scale:	AS SHOWN
Designed by:	ABC
Drawn by:	ABC
Checked by:	BJP
Date:	MAY 2005
Project No.:	063984003
SHEET C-10 OF 12	

"RECORD DRAWING"  
 THIS DRAWING HAS BEEN REVISED TO SHOW THOSE CHANGES DURING THE CONSTRUCTION PROCESS REPORTED BY THE CONTRACTOR TO KIMLEY-HORN AND ASSOCIATES, INC. AND CONSIDERED TO BE SIGNIFICANT. THIS DRAWING IS NOT GUARANTEED TO BE "AS-BUILT" BUT IS BASED ON THE INFORMATION MADE AVAILABLE.  
 DATE: 11-17-05 BY: *[Signature]*