

ADDISON ROAD
(VARIABLE WIDTH PUBLIC RIGHT-OF-WAY)

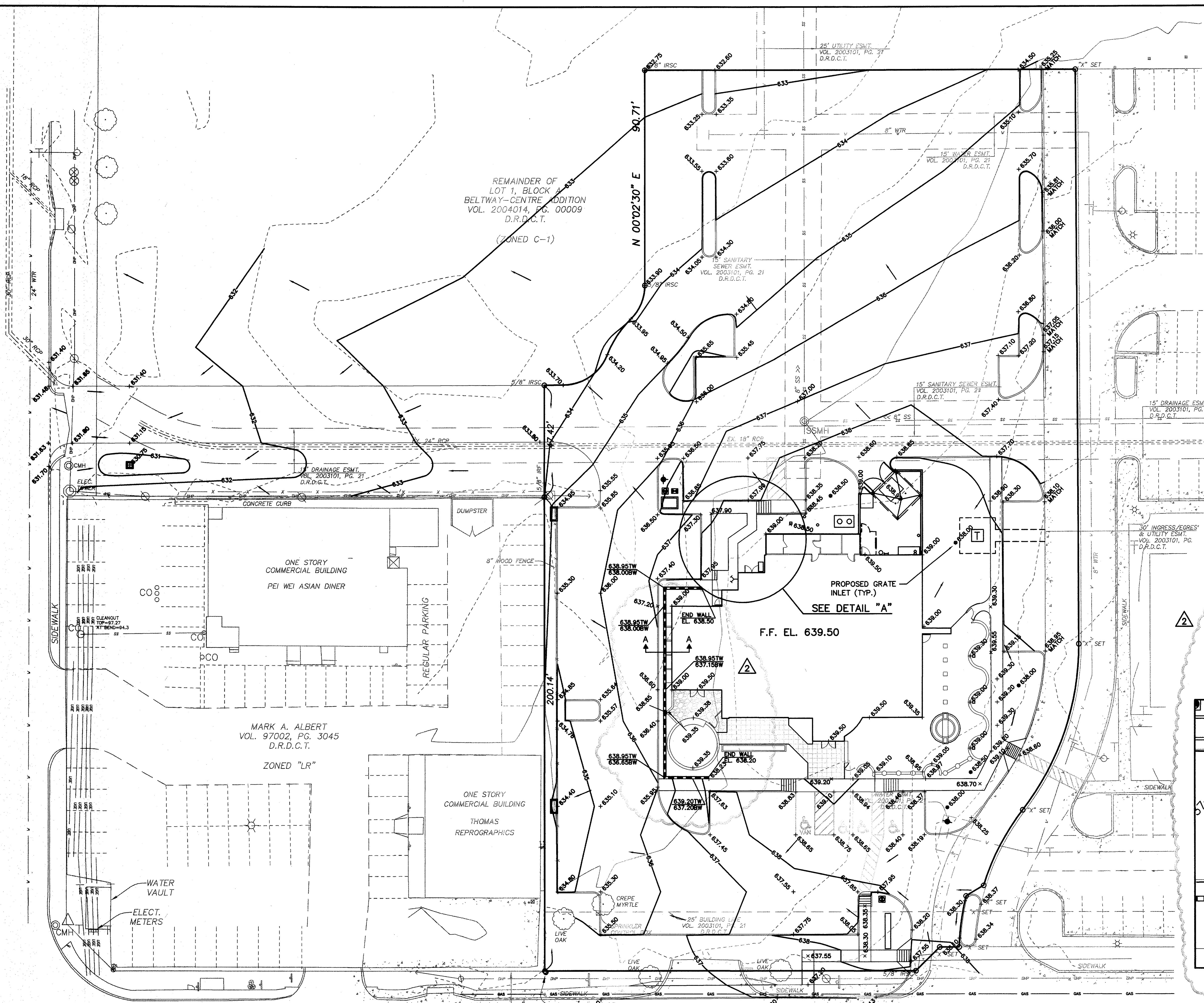

STOP!
CALL BEFORE YOU DIG
DIG TESS
1-800-DIG-TESS
(@ least 72 hours prior to digging)

BELT LINE ROAD
(100-FOOT WIDE PUBLIC RIGHT-OF-WAY)

BENCHMARK:
WATER DEPARTMENT BENCHMARK IN CENTER OF SOUTH CONCRETE HEADWALL OF A 6'X3'X46" CONCRETE BOX CULVERT ON SOUTH SIDE OF BELT LINE ROAD AND 22.7 FEET EAST OF CENTERLINE OF ST. LOUIS & SOUTHWESTERN RAILROAD AT ADDISON ROAD.
ELEVATION = 634.15

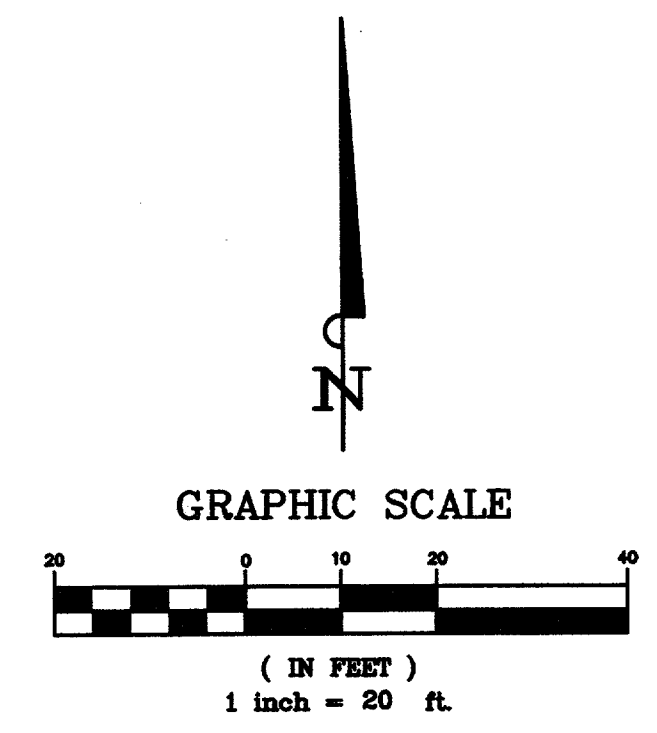

LEGEND

- - - 635	EXISTING CONTOURS
— 635	PROPOSED CONTOURS
+ 691.65	PROPOSED SPOT GRADE
1.00% ->	SLOPE AND FLOW DIRECTION
—	PROPOSED RETAINING WALL

- NOTES:**
- ALL SPOT GRADES ARE TO TOP OF PAVEMENT (TP) OR TOP OF GRADE, UNLESS OTHERWISE NOTED AS TC (TOP OF CURB), BW (BOTTOM OF WALL, OR TW (TOP OF WALL).
 - NO EARTHEN SLOPE SHALL BE GREATER THAN 3:1, UNLESS OTHERWISE NOTED.

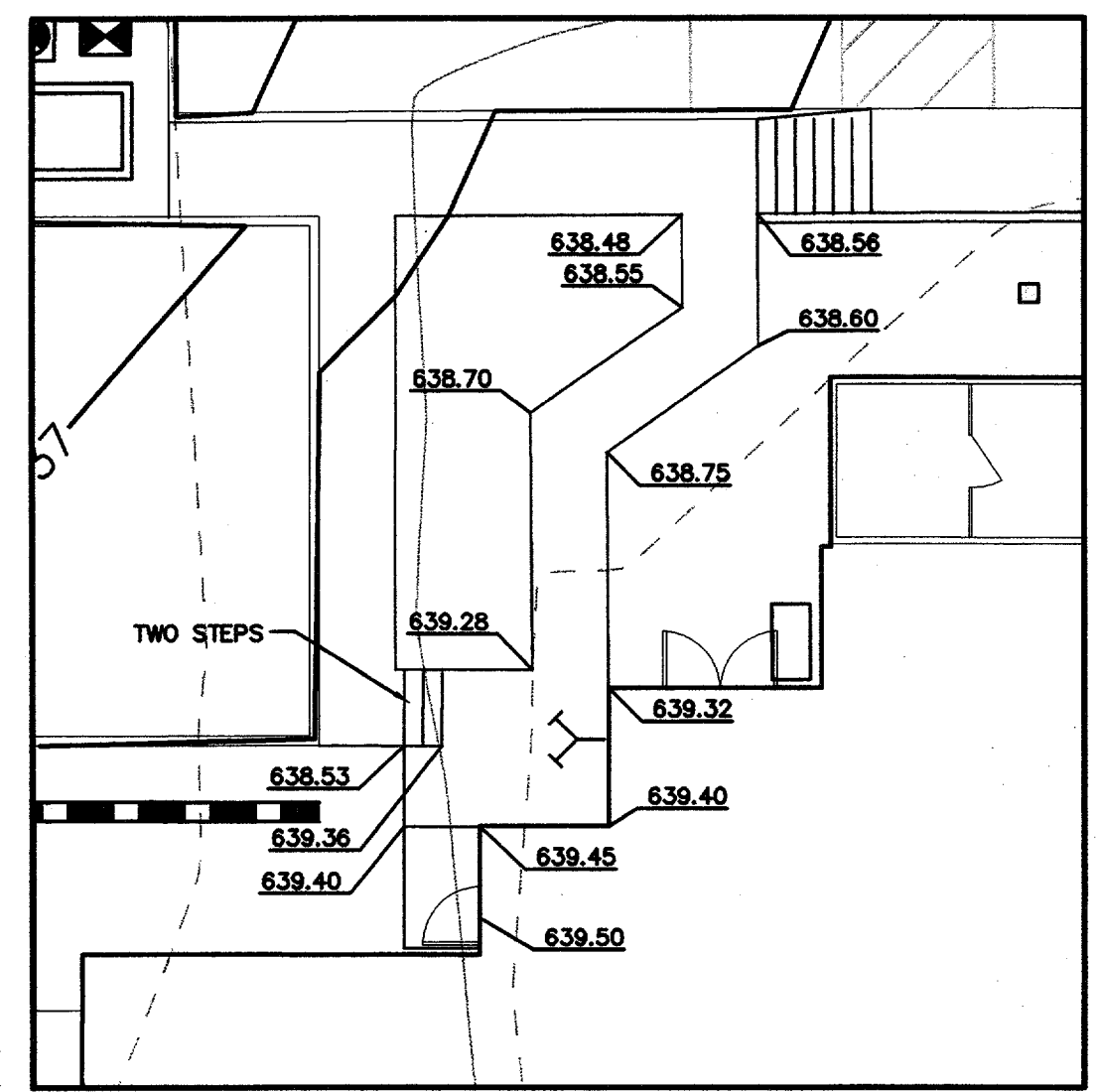
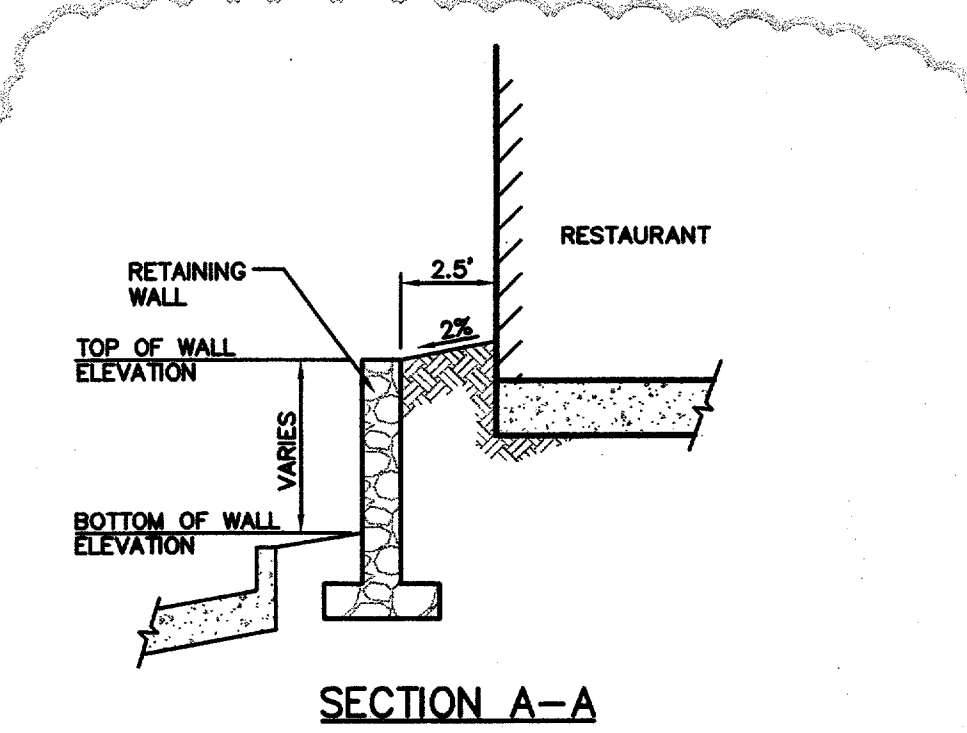

"RECORD DRAWING"
THIS DRAWING HAS BEEN REVISION TO SHOW THOSE CHANGES DURING THE CONSTRUCTION PROCESS REPORTED BY THE CONTRACTOR TO KIMLEY-HORN AND ASSOCIATES, INC. AND CONSIDERED TO BE SIGNIFICANT. THIS DRAWING IS NOT GUARANTEED TO BE "AS-BUILT" BUT IS BASED ON THE INFORMATION MADE AVAILABLE.
DATE: 11-17-05 BY: *[Signature]*

No.	Date	Revisions	App.
08/12/05		ADD SECTION A-A, DETAIL "A", WALL ELEVATIONS	B.P.

Kimley-Horn and Associates, Inc.
12700 Park Central Drive, Suite 1800
Dallas, Texas 75251
Tel. No. (972) 770-1300
Fax No. (972) 238-3820

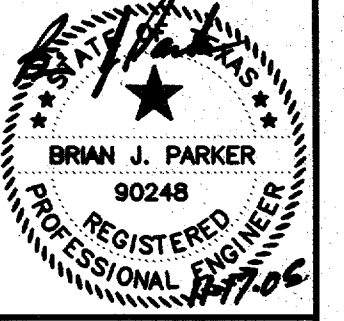

PROTOTYPE 9.3
OTB RELOCATION
OTB ADDISON
BELTLINE ROAD
ADDISON, TEXAS

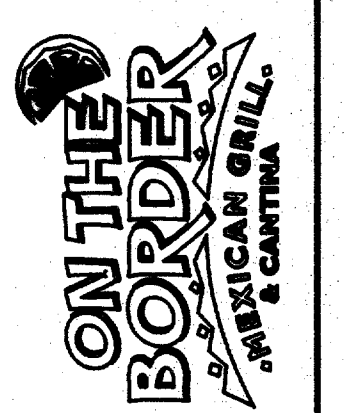

GRADING PLAN

Scale:	AS SHOWN
Designed by:	ABC
Drawn by:	ABC
Checked by:	B.P.
Date:	MAY 2005
Project No.:	063984003
SHEET C-4 OF 12	