

ADDISON ROAD
(VARIABLE WIDTH PUBLIC RIGHT-OF-WAY)

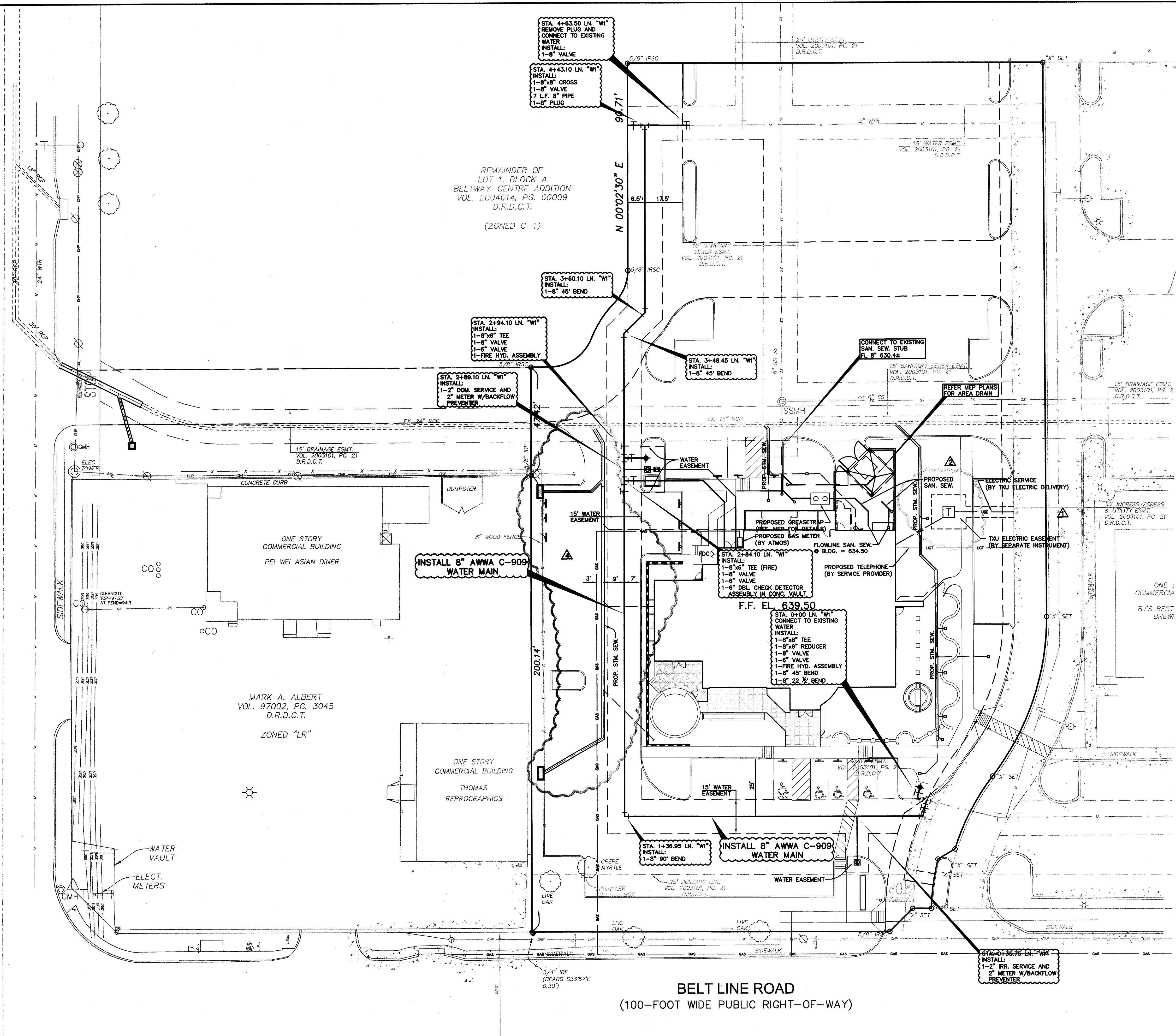

BELT LINE ROAD
(100-FOOT WIDE PUBLIC RIGHT-OF-WAY)

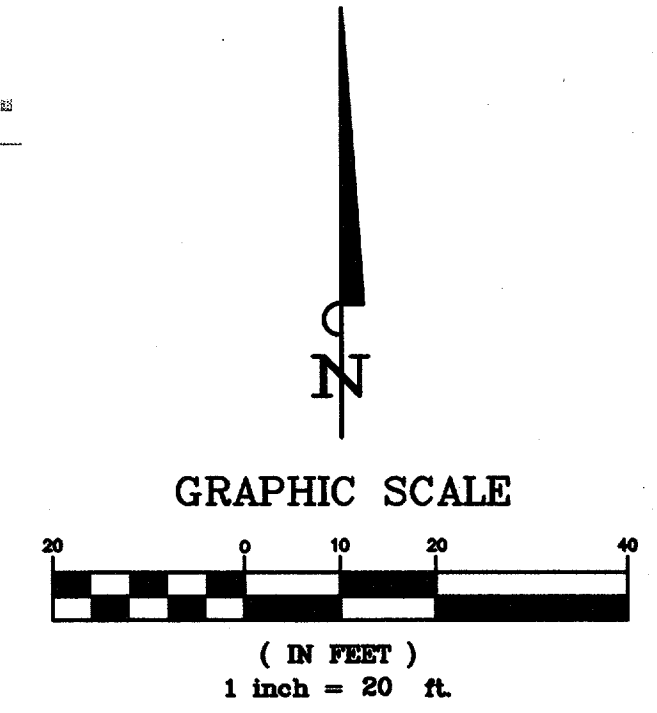

No.	Date	Revisions	App.
11/17/05		REVISE STIM. SAN. LINE "S" PER ASBUILT	B.P.
08/12/05		RELOCATE ELECTRIC TRANSFORMER	B.P.
07/05/05		ADDED TXU ELECTRIC EASEMENT	B.P.

Kimley-Horn and Associates, Inc.
 12700 Park Center Drive, Suite 1800
 Dallas, Texas 75251
 Tel. No. (972) 770-1300
 Fax No. (972) 259-3820



PROTOTYPE 9.3

OTB RELOCATION
OTB ADDISON
BELTLINE ROAD
ADDISON, TEXAS



UTILITY PLAN

LEGEND

	EXISTING WATER MAIN
	EXISTING SANITARY SEWER
	EXISTING OVERHEAD POWER
	EXISTING POWER POLE
	EXISTING FIRE HYDRANT
	PROPOSED WATER MAIN
	PROPOSED SANITARY SEWER
	PROPOSED UNDERGROUND ELECTRIC
	PROPOSED UNDERGROUND TELEPHONE
	PROPOSED GAS SERVICE
	PROPOSED WATER METER
	PROPOSED BACKFLOW PREVENTER
	PROPOSED FIRE HYDRANT
	PROPOSED FIRE DEPT CONNECTION
	PROPOSED TRANSFORMER
	PROPOSED RETAINING WALL

NOTES:

- ALL DIMENSIONS ARE TO CENTERLINE OF PIPE UNLESS NOTED OTHERWISE.
- REFERENCE MEP/PLUMBING PLANS FOR EXACT UTILITY CONNECTIONS AT BUILDING.
- FIRE SPRINKLER LINE SHALL BE SIZED AND INSTALLED BY A STATE LICENSED FIRE SPRINKLER CONTRACTOR AND PERMITTED BY THE TOWN OF ADDISON.
- ALL BACKFLOW PREVENTERS SHALL BE TESTED UPON INSTALLATION BY A LICENSED BACKFLOW PREVENTER TESTER REGISTERED WITH THE TOWN OF ADDISON.
- ALL CONSTRUCTION TO BE IN ACCORDANCE WITH THE TOWN OF ADDISON STANDARDS AND SPECIFICATIONS.
- ALL FITTINGS TO BE RESTRAINED EBAA SERIES 2200 OR APPROVED EQUAL.

STOP!
CALL BEFORE YOU DIG

DIG TESS
1-800-DIG-TESS
 (@ least 72 hours prior to digging)

BENCHMARK:
 WATER DEPARTMENT BENCHMARK IN CENTER OF SOUTH CONCRETE HEADWALL OF A 6X3X48" CONCRETE BOX CULVERT ON SOUTH SIDE OF BELT LINE ROAD AND 22.7 FEET EAST OF CENTERLINE OF ST. LOUIS & SOUTHWESTERN RAILROAD AT ADDISON ROAD.
 ELEVATION = 634.15

"RECORD DRAWING"
 THIS DRAWING HAS BEEN REVISED TO SHOW THOSE CHANGES DURING THE CONSTRUCTION PROCESS REPORTED BY THE CONTRACTOR TO KIMLEY-HORN AND ASSOCIATES, INC. AND CONSIDERED TO BE SIGNIFICANT. THIS DRAWING IS NOT GUARANTEED TO BE "AS-BUILT" BUT IS BASED ON THE INFORMATION MADE AVAILABLE.
 DATE: 11.17.05 BY: *[Signature]*

Scale:	AS SHOWN
Designed by:	ABC
Drawn by:	ABC
Checked by:	B.P.
Date:	MAY 2005
Project No.:	063984003
SHEET	C-7
OF	12