

**LANDSCAPE NOTES**

- Contractor shall verify all existing and proposed site elements and notify Architect of any discrepancies. Survey data of existing conditions was supplied by others.
- Contractor shall locate all existing underground utilities and notify Architect of any conflicts. Contractor shall exercise caution when working in the vicinity of underground utilities.
- Contractor is responsible for obtaining all required landscape and irrigation permits.
- Contractor to provide a minimum 2% slope away from all structures.
- All planting beds and lawn areas to be separated by steel edging. No steel to be installed adjacent to sidewalks or curbs.
- All landscape areas to be 100% irrigated with an underground automatic irrigation system and shall include rain and freeze sensors.
- All lawn areas to be Solid Sod Bermudagrass, unless otherwise noted on the drawings.

**GENERAL LAWN NOTES**

- Fine grade areas to achieve final contours indicated on civil plans.
- Adjust contours to achieve positive drainage away from buildings. Provide uniform rounding at top and bottom of slopes and other breaks in grade. Correct irregularities and areas where water may stand.
- All lawn areas to receive solid sod shall be left in a maximum of 1" below final finish grade. Contractor to coordinate operations with on-site Construction Manager.
- Imported topsoil shall be natural, friable soil from the region, known as bottom and soil, free from lumps, clay, toxic substances, roots, debris, vegetation, stones, containing no salt and black to brown in color.
- All lawn areas to be fine graded, irrigation trenches completely settled, and finish grade approved by the Owner's Construction Manager or Architect prior to installation.
- All rocks 3/4" diameter and larger, dirt clods, sticks, concrete spoils, etc. shall be removed prior to placing topsoil and any lawn installation.
- Contractor shall provide (1) one inch of imported topsoil on all areas to receive lawn.

**SOLID SOD NOTES**

- Fine grade areas to achieve final contours indicated. Leave areas to receive topsoil 3" below final desired grade in planting areas and 1" below final grade in turf areas.
- Adjust contours to achieve positive drainage away from buildings. Provide uniform rounding at top and bottom of slopes and other breaks in grade. Correct irregularities and areas where water may stand.
- All lawn areas to receive solid sod shall be left in a maximum of 1" below final finish grade. Contractor to coordinate operations with on-site Construction Manager.
- Contractor to coordinate with on-site Construction Manager for availability of existing topsoil.
- Plant sod by hand to cover indicated area completely. Insure edges of sod are touching. Top dress joints by hand with topsoil to fill voids.
- Roll grass areas to achieve a smooth, even surface, free from unnatural undulations.
- Water sod thoroughly as sod operation progresses.
- Contractor shall maintain all lawn areas until final acceptance. This shall include, but not limited to: mowing, watering, weeding, cultivating, cleaning and replacing dead or bare areas to keep plants in a vigorous, healthy condition.
- Contractor shall guarantee establishment of an acceptable turf area and shall provide replacement from local supply if necessary.
- If installation occurs between September 1 and March 1, all sod areas to be over-seeded with Winter Ryegrass, at a rate of (4) pounds per one thousand (1000) square feet.

**MAINTENANCE NOTES**

- The Owner, tenant and their agent, if any, shall be jointly and severally responsible for the maintenance of all landscape.
- All landscape shall be maintained in a neat and orderly manner at all times. This shall include mowing, edging, pruning, fertilizing, watering, weeding and other such activities common to landscape maintenance.
- All landscape areas shall be kept free of trash, litter, weeds and other such material or plants not part of this plan.
- All plant material shall be maintained in a healthy and growing condition as is appropriate for the season of the year.
- All plant material which dies shall be replaced with plant material of equal or better value.
- Contractor shall provide separate bid proposal for one year's maintenance to begin after final acceptance.

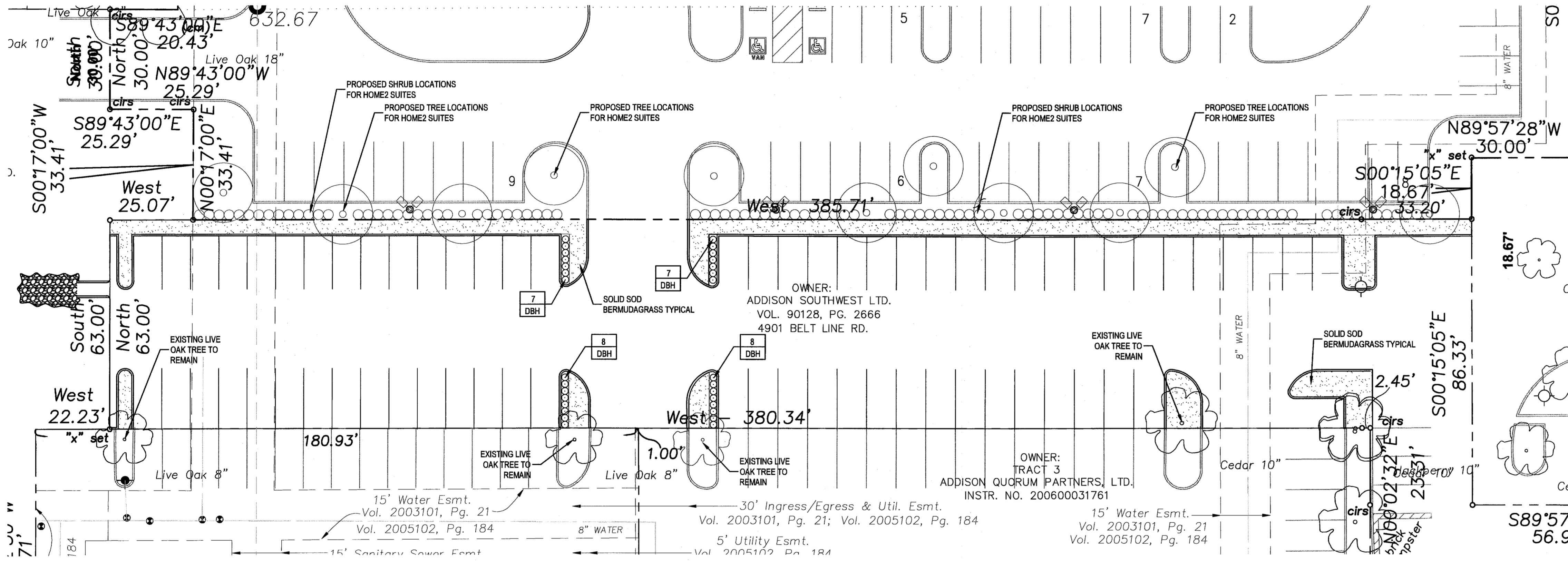

**01 LANDSCAPE PLAN**

SCALE: 1" = 20'-0"

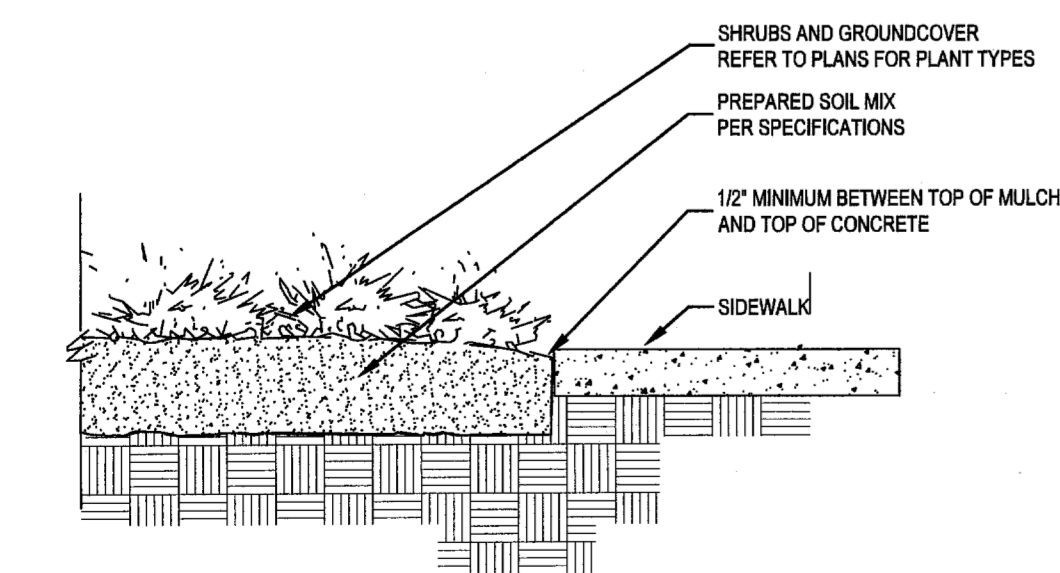
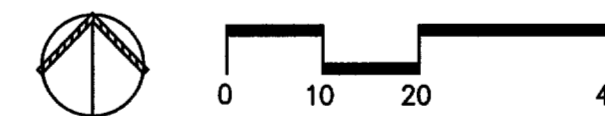

**01** SIDEWALK / MULCH DETAIL  
no site along sidewalks NOT TO SCALE

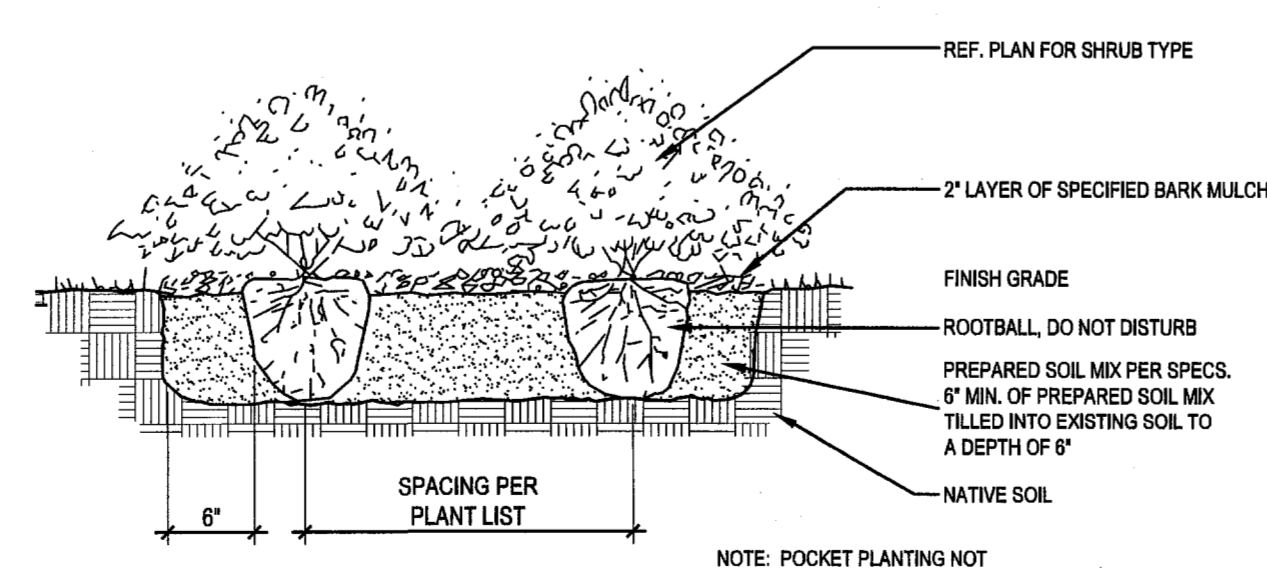

**02** SHRUB PLANTING DETAIL  
NOT TO SCALE

**Area Tabulations:**  
LOT AREA: 23,792 S.F.  
LANDSCAPE AREA PROVIDED: 2,875 S.F.

**SITE PLANT LIST**

SHRUBS	TYPE	COMMON NAME	BOTANICAL NAME	SIZE	REMARKS
DBH	Dwarf Burford Holly	<i>Ilex cornuta 'Burford'</i>		5' gal.	container grown, 24" ht., 24" spread, 30" o.c.
GROUNDCOVERS	TYPE	COMMON NAME	BOTANICAL NAME	SIZE	REMARKS
	'419' Bermudagrass		<i>Cynodon dactylon '419'</i>		Solid Sod refer to notes

**smr**  
landscape architects, inc.  
1708 N. Griffin Street Dallas, Texas 75202  
Tel 214.871.0083 Fax 214.871.0545  
Email smr@smr-la.com

PARKING LOT ADDITION  
ADDISON, TEXAS

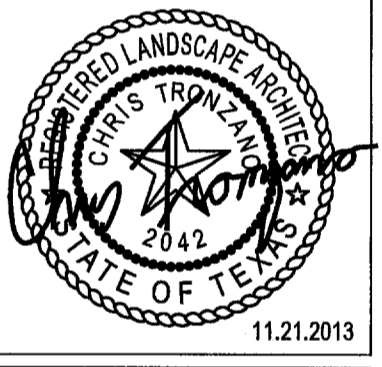

Issue For:  
 Design Development  
 Progress  
 Bidding  
 Permit  
 Construction

Original Issue Date:  
07.31.2013

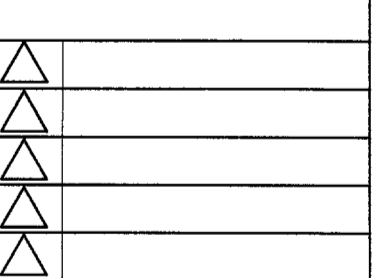

Sheet Description:  
**LANDSCAPE PLAN**

Drawn By: CMT  
Checked By: CMT  
Current Date: 11.21.13  
Drawing #  
**L.1**