

File name: \\HD-HTGL\AP\share\Drawings\2013\13164-Home 2 Suites Addison\Design Data\Sheets\13164-CC-DA\01.dwg Date: Friday, February 06, 2015 Time: 2:06 PM Plotted by: Jorge Gonzalez

ADDISON ROAD
 (vehicular width right-of-way)

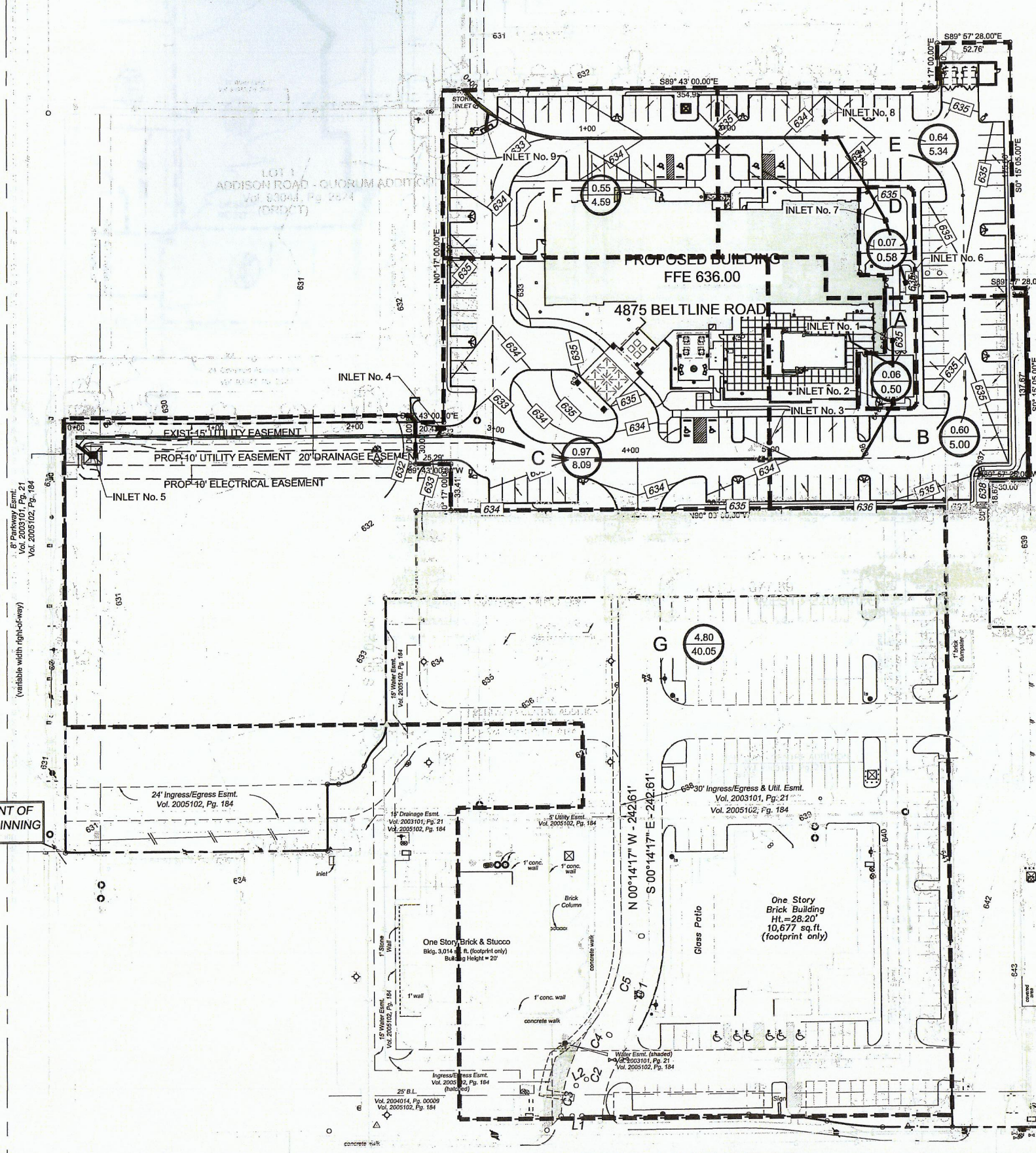

APPROVED FOR CONSTRUCTION

Town of Addison

Infrastructure Operations And Services Department

APPROVED BY: *David Stille*

DATE: 2/23/15

16801 Westgrove Dr. Addison, TX 75001 (972)450-2871

I accept responsibility for the adequacy of these plans in accordance with the Engineer who prepared them. In approving these plans, the Town of Addison makes no representation of adequacy of the work of the Design Engineer.

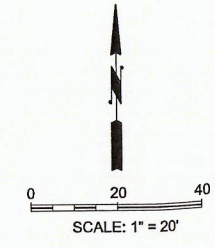

LEGEND

- DRAINAGE DIVIDE LINE
- DRAINAGE AREA NUMBER
- DRAINAGE AREA (ACRES) - Q100 (AREA RUNOFF)
- EXISTING STORM SEWER
- PROPOSED STORM SEWER
- SURFACE FLOW ARROW
- INLET No. X

Benchmark

Town of Addison Control Point No. COA-5, 190 feet south from the intersection of Edwin Lewis Dr & Quorum Drive. Then 2 feet from the west edge of sidewalk, 50.5 feet from the west side of median in Quorum Dr & 76 feet from fire hydrant. NAVD 88 Elevation = 630.10'

10

Piburn & Carson, LLC
801 E. Campbell Road - Suite 572
 Richardson, Texas 75081
 (972) 238-3800 Fax (972) 238-3832
 www.piburncarson.com email@piburncarson.com

DRAINAGE AREA MAP
HOME 2 SUITES by HILTON
SITE DEVELOPMENT
PUBLIC WORKS DEPARTMENT
TOWN OF ADDISON, TEXAS

DESIGN	DRAWN	DATE	SCALE	NOTES	FILE	NO.
RC	JRG	2/6/15	1"=20'	PC	-	-

THIS DOCUMENT IS RELEASED FOR THE PURPOSE OF PRICING AND INTERIM REVIEW UNDER THE AUTHORITY OF RICHARD CARSON, JR. P.E. NO. 40854 ON 2/6/15.