

Filepaths: \\WD-HTC\1-AP\share\Drawings\2013\13164-C-DA101.dwg Date: Friday, February 06, 2015 Time: 2:05 PM Plotted by: Jorge Gonzalez

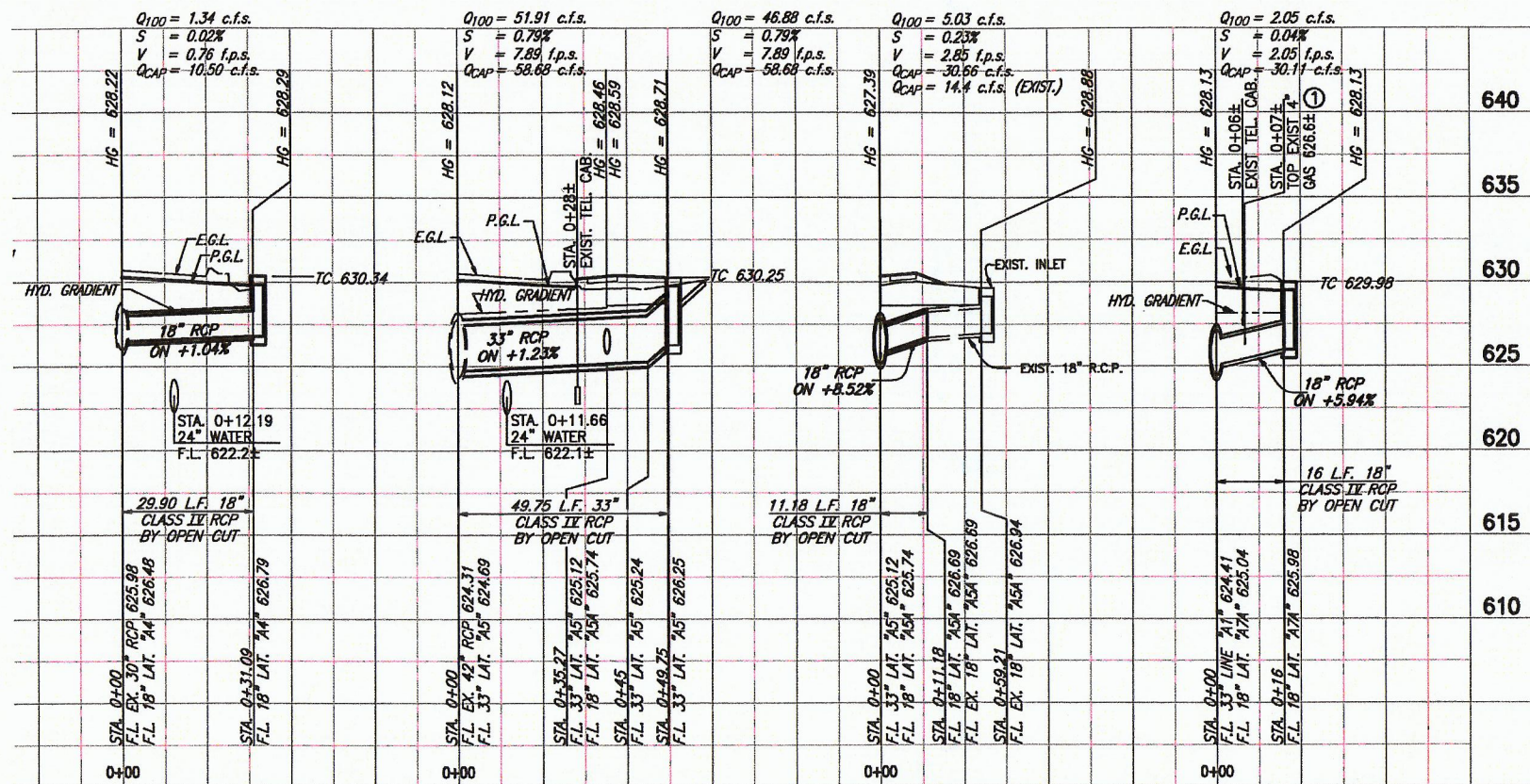

LATERAL "A4" **LATERAL "A5"** **LATERAL "A5A"** **LATERAL "A7A" ①**
 GAS LINE CONFLICT GAS LINE CONFLICT GAS LINE CONFLICT GAS LINE CONFLICT

$Q_{100} = 5.51$ c.f.s.
 $S = 0.06\%$

GAS LINE CONFLICT
 $Q_{100} = 5.03$ c.f.s.
 $S = 0.05\%$

T.B.M. AR-1 "□" CUT IN TOP OF VAULT NORTHEAST CORNER OF ADDISON RD. AND BELT LINE RD. ELEV. 634.00

T.B.M. AR-2 "□" CUT IN CENTER OF INLET EAST SIDE OF ADDISON RD., C STA. 9+87, 52 FEET RT. ELEV. 628.79

These plans and related specifications were prepared for construction of this specific project only. Reuse of these documents is not permitted without written authorization of Birkhoff, Hendricks, & Conway, L.L.P.

ADDISON ROAD IMPROVEMENTS
 BELT LINE ROAD TO ARAPAHO ROAD PHASE 1
 STORM SEWER LATERALS "A"
 SHEET 43 OF 68

THIS DOCUMENT IS RELEASED FOR THE PURPOSE OF PRICING AND INTERIM REVIEW UNDER THE AUTHORITY OF RICHARD CARSON, JR. P.E. NO. 40854 ON 2/6/15.

Benchmark
 Town of Addison Control Point No. COA-5. 190 feet south from the intersection of Edwin Lewis Dr & Quorum Drive. Then 2 feet from the west edge of sidewalk, 50.5 feet from the west side of median in Quorum Dr & 76 feet from fire hydrant. NAVD 88 Elevation = 630.10'

9

		Piburn & Carson, LLC <small>801 E. Campbell Road, Suite 575 Richardson, Texas 75081 Ph: (214) 328-5000 Fax: (214) 328-5512 www.piburncarson.com email: info@piburncarson.com Surveying Firm #32081-000 Engineering Firm #1-0224</small>				
		EX ADDISON ROAD DRAINAGE HOME 2 SUITES by HILTON SITE DEVELOPMENT PUBLIC WORKS DEPARTMENT TOWN OF ADDISON, TEXAS				
DESIGN	DRAWN	DATE	SCALE	NOTES	FILE	NO.
RC	JRG	2/6/15	1"=20'	PC	-	-