

# BELT LINE ROAD (100' R.O.W.)

## WATER LINE GENERAL NOTES

1. ALL WORK AND MATERIALS, UNLESS OTHERWISE NOTED, SHALL CONFORM TO THE STANDARD SPECIFICATIONS FOR THE TOWN.
2. THE CONTRACTOR SHALL FURNISH A MAINTENANCE BOND TO THE TOWN TO RUN TWO (2) YEARS FROM THE DATE OF ACCEPTANCE OF THE SYSTEM BY THE CITY.
3. THE CONTRACTOR SHALL BE RESPONSIBLE FOR PROVIDING "RECORD DRAWING" PLANS TO THE ENGINEER & TOWN OF ADDISON SHOWING THE LOCATION OF WATER SERVICES AND VALVES.
4. ALL WATER LINES SHALL BE HYDROSTATICALLY TESTED PER TOWN STANDARDS AND SPECIFICATIONS.
5. ALL WATER LINES SHALL BE STERILIZED PER TOWN STANDARDS AND SPECIFICATIONS.
6. ALL METER BOXES SHALL BE LOCATED IN NON-TRAFFIC AREAS.
7. THE HORIZONTAL AND VERTICAL LOCATIONS OF EXISTING SUBSURFACE UTILITIES HAVE BEEN DETERMINED FROM RECORD DRAWINGS. THE CONTRACTOR SHALL VERIFY THAT NECESSARY CLEARANCES BETWEEN EXISTING AND PROPOSED UTILITIES EXIST PRIOR TO THE CONSTRUCTION OF ANY SUCH CROSSING.
8. UTILITY TRENCHES SHALL BE BACKFILLED WITH MATERIAL PER TOWN OF ADDISON SPECIFICATIONS.
9. ALL WATER SERVICES OUTSIDE OF EASEMENTS SHALL BE INSTALLED BY A PLUMBER.
10. NO WATER JETTING OF BACKFILL ALLOWED.
11. FIRE LINES TO BE INSTALLED BY STATE OF TEXAS LICENSED FIRE SPRINKLER CONTRACTOR.
12. CONTRACTOR TO CONTACT THE TOWN OF ADDISON (MR. DAVID WILDE, 972/450-2847) FOR R.O.W. PERMIT.

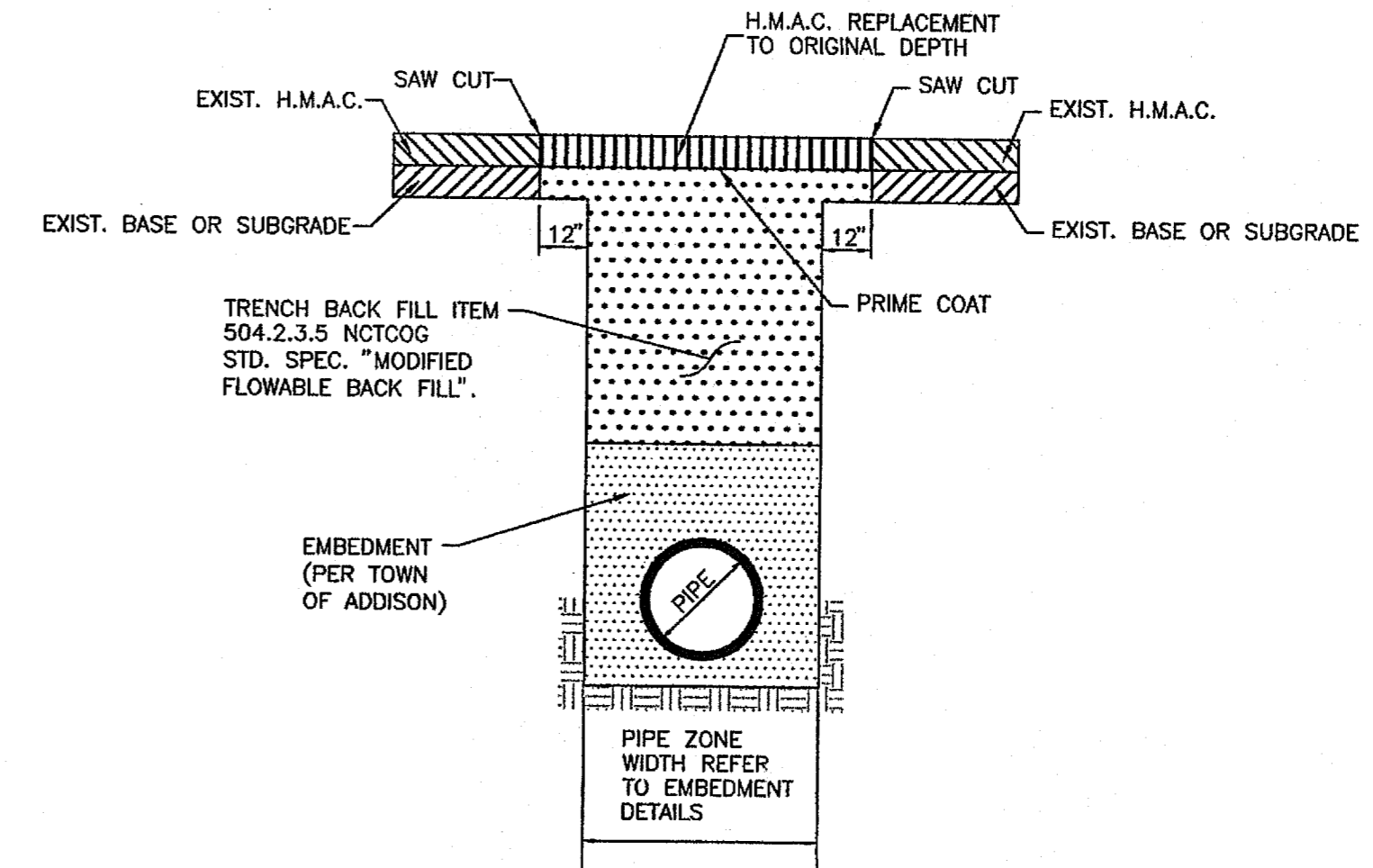
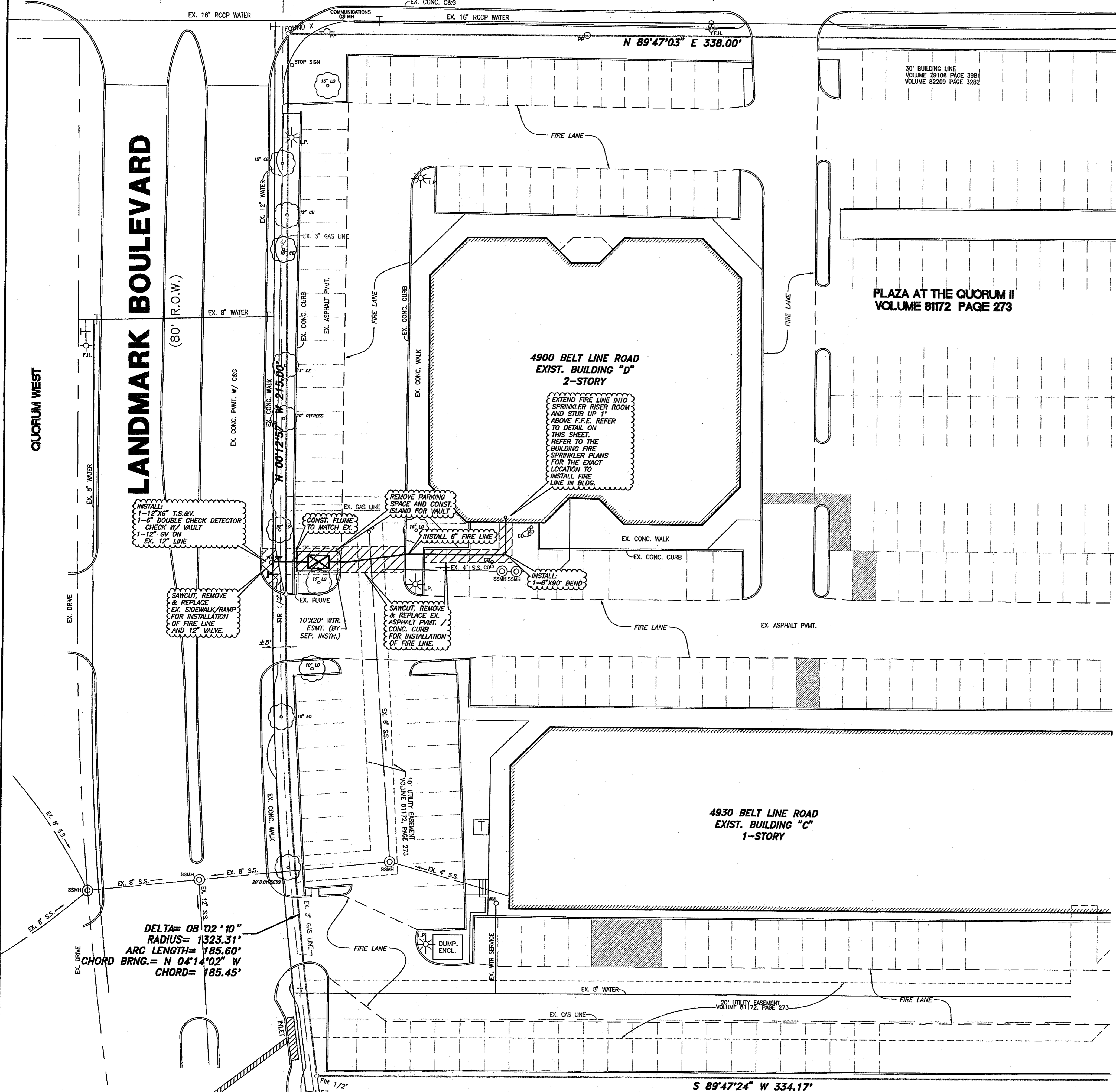
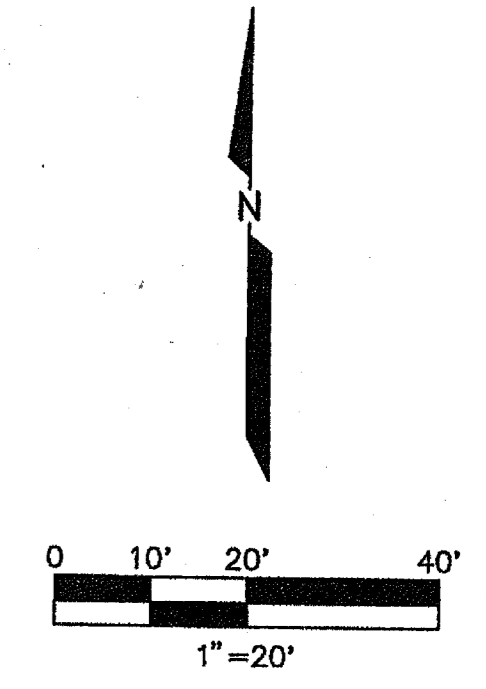

**TYPICAL SECTION  
ASPHALT PAVEMENT REPAIR**  
N.T.S.

**APPROVED FOR CONSTRUCTION**  
Town of Addison  
Public Works Department  
APPROVED BY: CLAY EARNETT  
DATE: 5-15-08

All responsibility for the adequacy of these plans remains with the Engineer who prepared them. In approving these plans, the Town of Addison makes no representation of adequacy of the work of the Design Engineer.

**LEGEND**

	EXIST. FIRE HYDRANT
	CHISELED "X" SET
	CHISELED "X" FOUND
	IRON ROD FOUND (SIZE AS NOTED)
	IRON ROD SET (SIZE AS NOTED)
	EXIST. OVERHEAD UTILITY POLE W/ GUY
	EXIST. UNDERGROUND ELEC. OR TELE.
	EXIST. LIGHT POLE
	EXIST. STORM DRAINAGE INLET
	EXIST. ELECTRICAL TRANSFORMER PAD
	EXIST. SANITARY SEWER MANHOLE
	EXIST. SAN. SWR. CLEAN OUT
	EXIST. WATER (WTR.)
	PROP. WATER (WTR.)
	EXIST. SANITARY SEWER
	EXIST. STORM SEWER

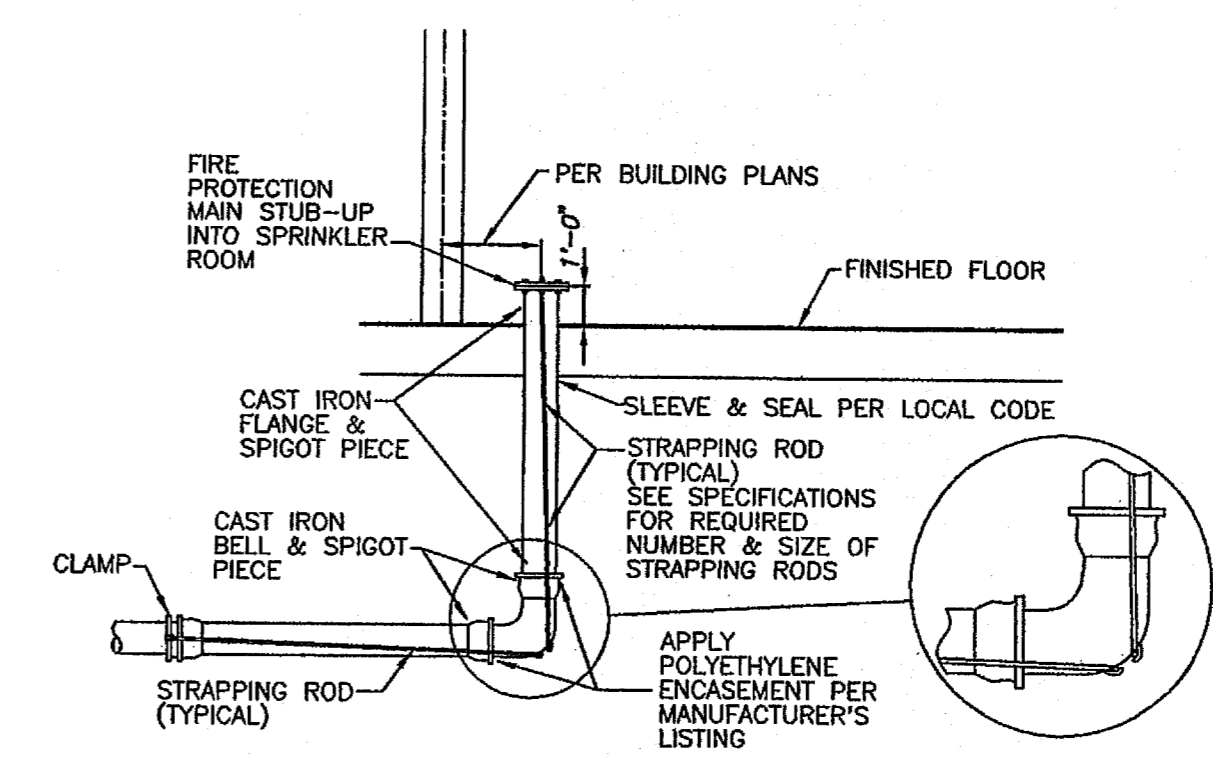

**FIRE LINE UNDERGROUND RESTRAINT DETAIL**  
N.T.S.

THE SEAL APPEARING ON THIS DOCUMENT WAS AUTHORIZED BY  
MICHAEL L. CLARK, P.E. 64013  
ON 5/15/08

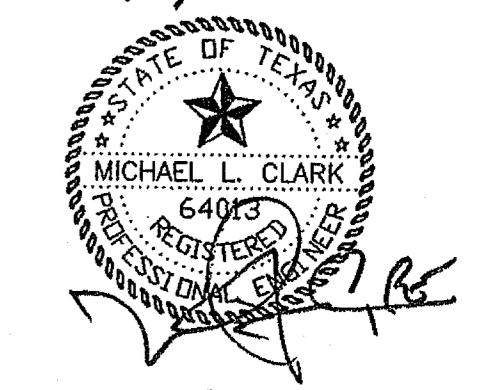

REV.	DATE	REMARKS

**WATER PLAN**  
PLAZA AT THE QUORUM II  
SEC BELT LINE ROAD & LANDMARK BLVD.  
THE CITY OF ADDISON, TEXAS

LAWRENCE A. CATES & ASSOC., LLP CONSULTING ENGINEERS  
14800 QUORUM DR., SUITE 200 (972) 385-2272 DALLAS, TEXAS

DESIGN	DRAWN	DATE	SCALE	NOTES	FILE	NO.
LCA	LCA	05/15/08	1"=20'	D.P.	28026 WATER PLAN	-

**NOTE:**  
THE CONTRACTOR SHALL FIELD VERIFY THE LOCATION AND DEPTH OF ALL EXISTING UTILITIES (WHETHER SHOWN ON PLANS OR NOT) PRIOR TO COMMENCING CONSTRUCTION. IF FIELD CONDITIONS DIFFER SIGNIFICANTLY FROM LOCATIONS SHOWN ON THE PLANS THE CONTRACTOR SHALL CONTACT THE PROJECT ENGINEER PRIOR TO PROCEEDING WITH CONSTRUCTION.

LANDMARK FIRE-SUL