

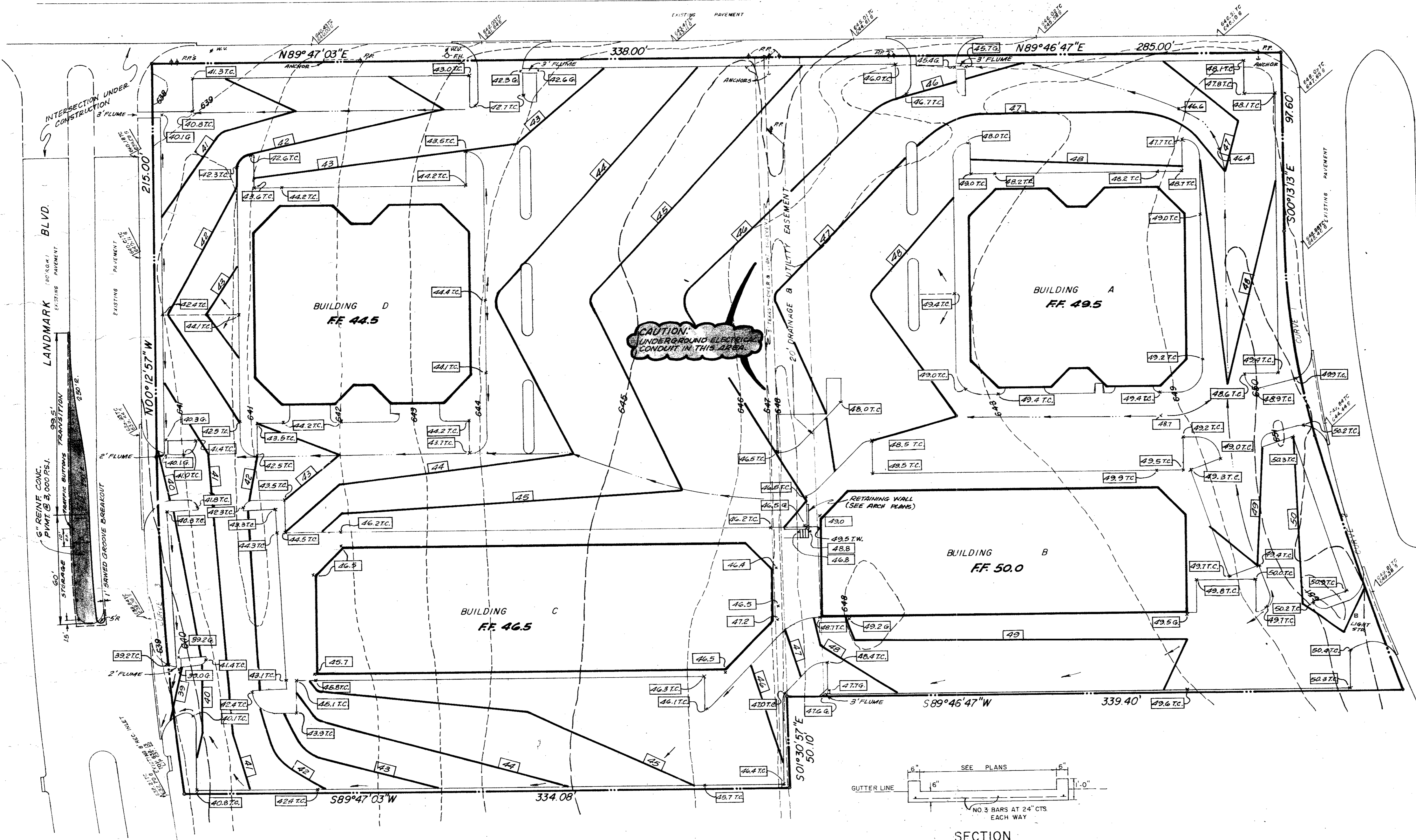

BELT LINE DRIVE



- GENERAL NOTES**
- CONTACT T.P. & L. CO. (247-0175) PRIOR TO EXCAVATION IN AREA OF UNDERGROUND ELECTRICAL CONDUIT.
 - ALL PROPOSED DRIVE APPROACHES AND LEFT TURN LANES SHALL BE CONSTRUCTED TO CITY OF ADDISON PUBLIC WORKS STANDARDS & SPECIFICATIONS.

QUORUM DRIVE
(VARIABLE WIDTH - N.C.M.P.)

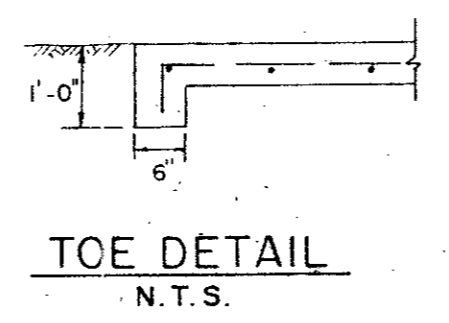
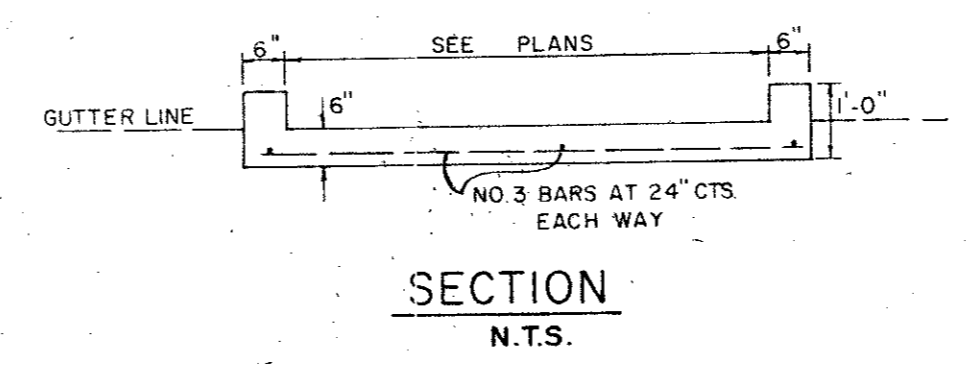
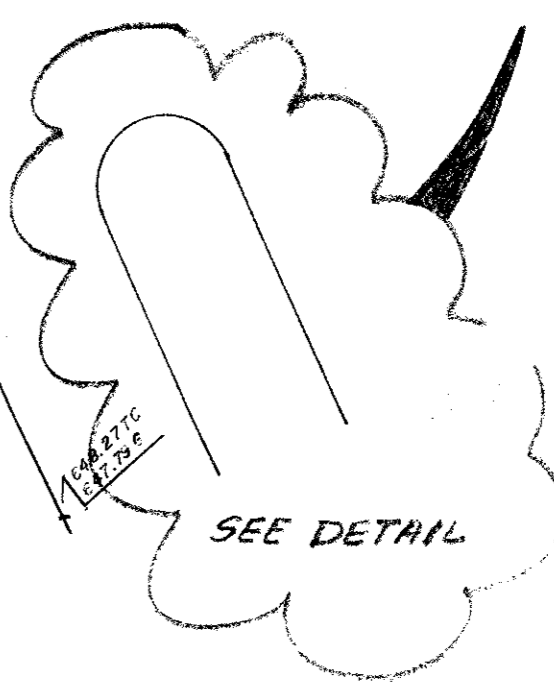
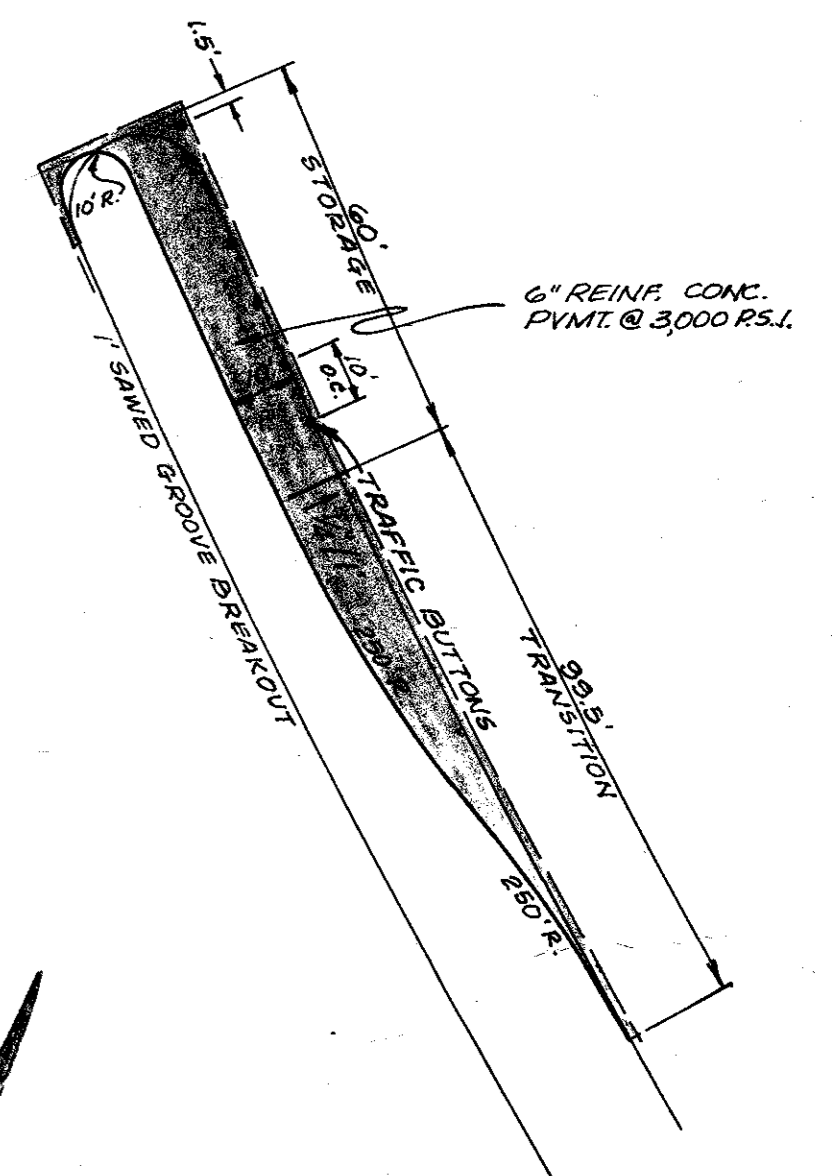

FLUME DETAILS

CURVE	TABLE
CURVE 1	$\Delta=15^{\circ}58'29''$ $R=408.00$ $L=113.76$ $T=57.25$
CURVE 2	$\Delta=04^{\circ}53'55''$ $R=1726.75$ $L=147.63$ $T=73.86$
CURVE 3	$\Delta=08^{\circ}02'10''$ $R=1323.31$ $L=185.60$ $T=92.95$

BENCH MARK: "D" top conc. curb on west side of LANDMARK BLVD. & 100' S. of & BELTLINE ROAD. ELEV. 639.85

GRADING PLAN	
PLAZA AT THE QUORUM II	
BROCKETTE / DAVIS / DRAKE, INC. CONSULTING ENGRS.	
ADDISON, TEXAS	
DESIGN	DRAWN
DATE	SCALE
NOTES	FILE
NO.	
RC, Jr.	B.D.D.
6-23-81	1"=30'
	C 8151