

GENERAL NOTES

- All materials and construction shall conform to the Town of Addison's and M.C.T.C.O.'s Standard Specifications except as noted herein or by the City.
- All storm sewer pipe 18" and larger shall be Class III RCP.
- Contractor shall be responsible for maintaining trench safety requirements in accordance with City Standards, Texas State Law, and O.S.H.A. Standards for all excavation in excess of five feet in depth.
- Concrete for inlets and drainage structures shall be 3000 psi and continue upstream with pipe grooves facing upstream.
- Construction shall begin at downstream end of project and continue upstream with pipe grooves facing upstream.
- Contractor shall protect all public utilities in the construction of this project.
- The location of all utilities indicated on these plans are taken from existing public records. The exact location and elevation of all public utilities must be determined by the Contractor. It shall be the duty of the Contractor to ascertain whether any additional facilities other than those shown on the plans may be present.
- If rock is encountered in the trench, rock spoil shall not be used in the upper 1.5 feet of the trench. The upper 1.5 feet of the trench is to be backfilled only with quality topsoil.
- See Water and Sanitary Sewer Plan for additional information related to other utility construction.
- All trench backfill for storm sewer shall be compacted as required by the Town of Addison specifications.
- It will be the responsibility of the contractor to protect all public utilities in the construction of this project. All manholes, clean-outs, valve boxes, fire hydrants, etc. must be adjusted to proper line and grade by the contractor prior to and after the placing of permanent paving. Utilities must be maintained to proper line and grade during construction of the paving for this development.
- Backfill for utility lines should be carefully placed so that they will be stable. Where utility lines cross through the parking lot, the top 6" should be compacted similarly to the remainder of the lot. Utility ditches should be visually inspected during the excavation process to insure that undesirable fill is not used.
- Prior to placing any fill material, all existing surfaces, vegetation, loose fill, and debris should be removed to a minimum depth of 6". All exposed surfaces should then be scarified, watered as required, and recompact to a minimum density of 95% of the maximum dry density as defined by ASTM D 698 (Standard Proctor Test) at a moisture content between -1 and +3 percent above optimum moisture content.
- Drainage should be maintained away from the foundations, both during and after construction.
- Areas of construction shall be properly barricaded for the protection of the public.
- Maximum cross slope on sidewalks shall be 2.00%.

LEGEND

- 650 — Existing Contour
- 50 — Proposed Contour
- 55.0 Existing Spot Elevation
- 50.0 Proposed Spot Elevation
- Flow Arrow
- Existing Curb
- Proposed Curb
- - - Sawcut
- ▲ 2' Curb Opening

AS-BUILT

NOTE: THESE PLANS HAVE BEEN REVISED TO CONFORM WITH CONSTRUCTION RECORDS PROVIDED BY CONTRACTOR.

1 10-7-02 REVISED HC PARKING AND SIDEWALK AT FRONT OF BUILDING

BENCHMARK: TOP OF BRASS DISK FOUND ON SOUTHWEST CORNER OF 8' RECESSED CURB INLET ON EAST SIDE OF ADDISON ROAD, 275'± NORTH OF BELT LINE ROAD.

ELEV.=631.82'

GRADING PLAN

BJ'S RESTAURANT
 LOT 2, BLOCK A OF
 BELTWAY CENTRE ADDITION
 TOWN OF ADDISON
 DALLAS COUNTY, TEXAS

BROCKETTE • DAVIS • DRAKE, INC.
 consulting engineers
 Civil & Structural Engineering • Surveying
 4144 North Central Expressway, Suite 1100 • Dallas, Texas 75204
 (214) 824-3647 • fax (214) 824-7064

DESIGN	DRAWN	DATE	SCALE	NOTES	FILE	NO.
JAR	BLM	10/7/02	1"=20'	BDD	C02132	C7

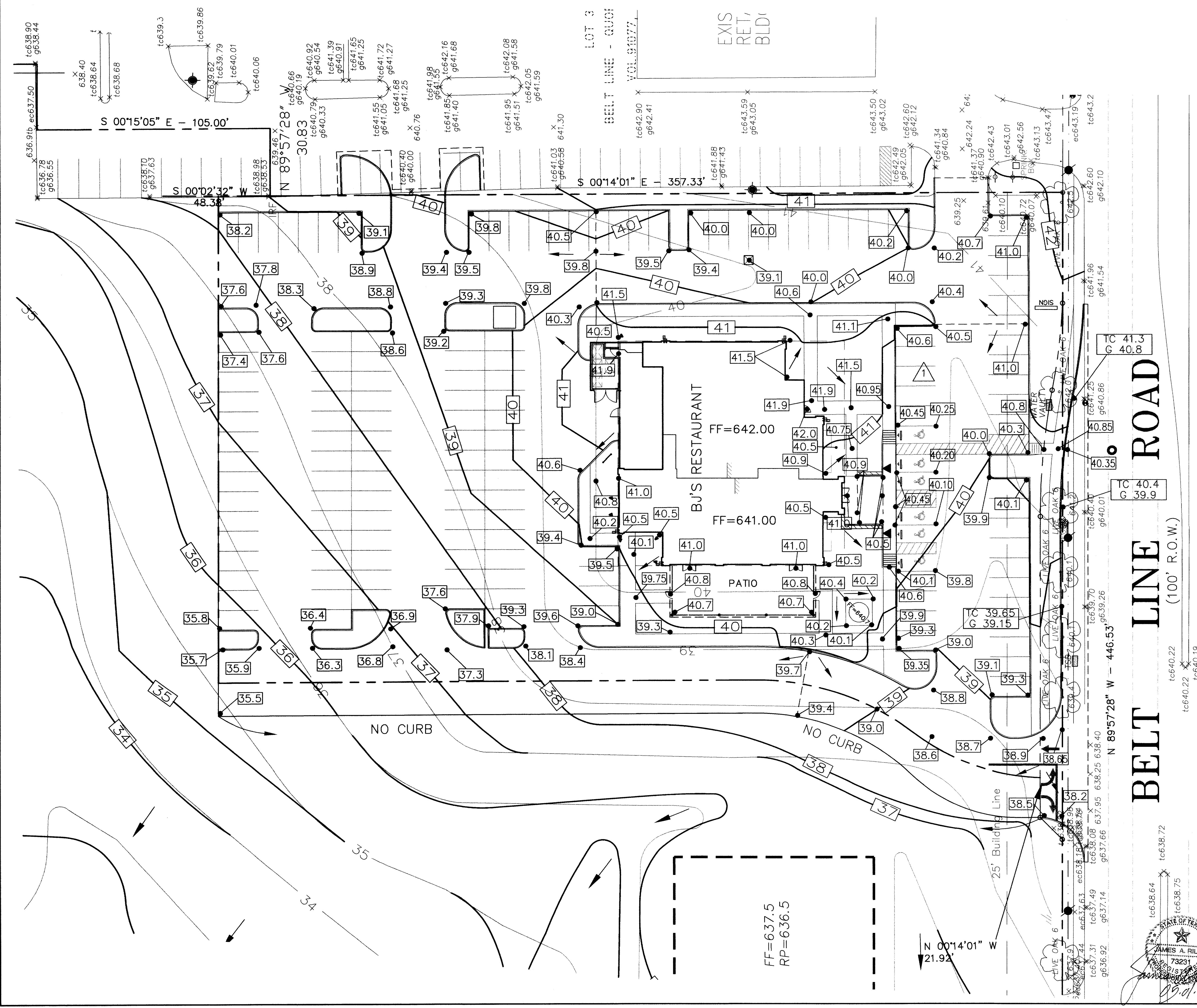

BELT LINE ROAD
(100' R.O.W.)

FF=637.5
RP=636.5

N 00°14'01" W
21.92'

